A detailed map of Walworth, Wisconsin, and its surrounding regions. The map shows various roads, including S. Shore Dr., Bailey Rd., Walworth Rd., Willow Bend Rd., Town Hall Rd., Lake Shore Dr., Academy Rd., Cobblestone Rd., Ridge Rd., Lakeville Rd., and State Line Rd. It also depicts geographical features like Lake Delavan, Lake Geneva, and Williams Bay. A blue shaded area runs vertically through the center of the map, likely representing a water body or a specific planning zone. The map is overlaid with a grid of numbers (1-36) and letters (A-F).

AMENDMENT TO THE REGIONAL WATER QUALITY MANAGEMENT PLAN

VILLAGE OF WALWORTH

AS ADOPTED BY THE
SOUTHEASTERN WISCONSIN REGIONAL PLANNING COMMISSION

MARCH 2015

SOUTHEASTERN WISCONSIN
REGIONAL PLANNING COMMISSION

KENOSHA COUNTY

Adelene Greene,
Secretary
Robert W. Pitts
Michael J. Skalitzky

RACINE COUNTY

Mike Dawson
David L. Eberle
Peggy L. Shumway

MILWAUKEE COUNTY

Marina Dimitrijevic
Brian R. Dranzik
William R. Drew,
Treasurer

WALWORTH COUNTY

Charles L. Colman
Vice Chairman
Nancy Russell,
Linda J. Seemeyer

OZAUKEE COUNTY

Thomas H. Buestrin
David W. Opitz
Gus W. Wirth, Jr.

WASHINGTON COUNTY

Daniel S. Schmidt
Daniel W. Stoffel
David L. Stroik,
Chairman

WAUKESHA COUNTY

Michael A. Crowley
Jose M. Delgado
James T. Dwyer

SOUTHEASTERN WISCONSIN REGIONAL
PLANNING COMMISSION STAFF

Kenneth R. Yunker, PE Executive Director

Michael G. Hahn, PE, PH Deputy Director

Elizabeth A. Larsen, SPHR Assistant Director-Administration

Stephen P. Adams Public Involvement and Outreach Manager

Nancy M. Anderson, AICP Chief Community Assistance Planner

Christopher T. Hiebert, PE. Chief Transportation Engineer

Laura L. Kletti, PE, CFM. Chief Environmental Engineer

John G. McDougall Geographic Information Systems Manager

David A. Schilling Chief Land Use Planner

Dr. Thomas M. Slawski Chief Biologist

SOUTHEASTERN WISCONSIN REGIONAL PLANNING COMMISSION

W239 N1812 ROCKWOOD DRIVE • PO BOX 1607 • WAUKESHA, WI 53187-1607 •

TELEPHONE (262) 547-6721
FAX (262) 547-1103

Serving the Counties of:

KENOSHA
MILWAUKEE
OZAUKEE
RACINE
WALWORTH
WASHINGTON
WAUKESHA



SUBJECT: Certification of Amendment to the Adopted Regional Water Quality Management Plan (Fontana-Walworth Sanitary Sewer Service Area)

TO: The Legislative Bodies of Concerned Local Units of Government within the Southeastern Wisconsin Region, namely: the County of Walworth, the Villages of Fontana-On-Geneva Lake and Walworth, and the Fontana-Walworth Water Pollution Control Commission.

This is to certify that at the meeting of the Southeastern Wisconsin Regional Planning Commission, held on the 18th day of March 2015, the Commission did by unanimous vote of all Commissioners present, being 15 ayes and 0 nays, and by appropriate Resolution, a copy of which is made a part hereof and incorporated by reference to the same force and effect as if it had been specifically set forth herein in detail, adopt an amendment to the regional water quality management plan, which plan was originally adopted by the Commission on the 12th day of July 1979, as part of the master plan for the physical development of the Region. Said amendment to the regional water quality management plan pertains to the revised Fontana-Walworth sanitary sewer service area and consists of the documents attached hereto and made a part hereof. Such action taken by the Commission is recorded on, and is a part of, said plan, and the plan as amended is hereby transmitted to the constituent local units of government for consideration, adoption, and implementation.

IN TESTIMONY WHEREOF, I have hereunto set my hand and seal and cause the Seal of the Southeastern Wisconsin Regional Planning Commission to be hereto affixed. Dated at the City of Pewaukee, Wisconsin, this 19th day of March 2015.

David L. Stroik, Chairman
Southeastern Wisconsin
Regional Planning Commission

ATTEST:

Kenneth R. Yunker, Deputy Secretary

(This page intentionally left blank)

RESOLUTION NO. 2015-04

**RESOLUTION OF THE SOUTHEASTERN WISCONSIN REGIONAL PLANNING
COMMISSION AMENDING THE ADOPTED REGIONAL WATER QUALITY
MANAGEMENT PLAN, THAT PLAN BEING A PART OF THE MASTER PLAN
FOR THE PHYSICAL DEVELOPMENT OF THE REGION CONSISTING OF THE
COUNTIES OF KENOSHA, MILWAUKEE, OZAUKEE, RACINE, WALWORTH,
WASHINGTON, AND WAUKESHA IN THE STATE OF WISCONSIN
(FONTANA-WALWORTH SANITARY SEWER SERVICE AREA)**

WHEREAS, pursuant to Section 66.0309(10) of the *Wisconsin Statutes*, the Southeastern Wisconsin Regional Planning Commission (SEWRPC), at a meeting held on the 12th day of July 1979, duly adopted a regional water quality management plan as documented in the three-volume SEWRPC Planning Report No. 30, *A Regional Water Quality Management Plan for Southeastern Wisconsin: 2000*; and

WHEREAS, the Commission duly adopted an amendment to the regional water quality management plan refining and detailing the Fontana-Walworth sanitary sewer service areas as documented in SEWRPC Community Assistance Planning Report No. 219, *Sanitary Sewer Service Area for the Villages of Fontana and Walworth and Environs, Walworth County, Wisconsin*, June 1995, as amended; and

WHEREAS by letter dated January 6, 2015, the Fontana-Walworth Water Pollution Control Commission requested that the Commission amend the Fontana-Walworth sanitary sewer service areas to include certain lands located outside of the currently adopted sewer service area; and

WHEREAS, the proposed amendment to the regional water quality management plan is documented in a Commission staff memorandum entitled, "Response to Request by the Fontana-Walworth Water Pollution Control Commission to Amend the Fontana-Walworth Sanitary Sewer Service Areas," attached hereto and made a part hereof; and

WHEREAS, the requested change to the regional water quality management plan, as documented in the aforementioned staff memorandum, was the subject of a public hearing held jointly by the Fontana-Walworth Water Pollution Control Commission and the Regional Planning Commission on March 10, 2015; and

WHEREAS, Section 66.0309(9) of the *Wisconsin Statutes* authorizes and empowers the Regional Planning Commission, as the work of making the whole master plan progresses, to amend, extend, or add to the master plan or carry any part or subject thereof into greater detail;

NOW, THEREFORE, BE IT HEREBY RESOLVED:

FIRST: That the regional water quality management plan for the Southeastern Wisconsin Region, being a part of the master plan for the physical development of the Region and comprised of SEWRPC Planning Report No. 30, Volumes One, Two, and Three, which was adopted by the Commission as a part of the master plan on the 12th day of July 1979, and which was subsequently amended to include the refined Fontana-Walworth sewer service areas, be and the same hereby is amended in the manner identified on Map 1 of the aforementioned SEWRPC staff memorandum.

RESOLUTION NO. 2015-04

SECOND: That the Executive Director is authorized to submit findings to the Wisconsin Department of Natural Resources and the Wisconsin Department of Safety and Professional Services that public and private sanitary sewer extensions necessary to serve the anticipated development on the lands concerned are in conformance with, and would serve to implement, the adopted regional water quality management plan as herein amended.

THIRD: That a true, correct, and exact copy of this resolution, together with the aforementioned SEWRPC staff memorandum, shall be forthwith distributed to each of the local legislative bodies of the local governmental units within the Region entitled thereto and to such other bodies, agencies, or individuals as the law may require or as the Commission, its Executive Committee, or its Executive Director, at their discretion, shall determine and direct.

The foregoing resolution, upon motion duly made and seconded, was regularly adopted at the meeting of the Southeastern Wisconsin Regional Planning Commission held on the 18th day of March 2015, the vote being: Ayes 15; Nays 0.



David L. Stroik, Chairman

ATTEST:



Kenneth R. Yunker, Deputy Secretary

SEWRPC STAFF MEMORANDUM

RESPONSE TO REQUEST BY THE FONTANA-WALWORTH WATER POLLUTION CONTROL COMMISSION TO AMEND THE FONTANA-WALWORTH SANITARY SEWER SERVICE AREA

INTRODUCTION

By letter dated January 6, 2015, the Fontana-Walworth Water Pollution Control Commission (FWWPCC) requested that the Southeastern Wisconsin Regional Planning Commission (SEWRPC) amend the Fontana-Walworth sanitary sewer service area, tributary to the FWWPCC sewage treatment facility, as that area is currently documented in SEWRPC Community Assistance Planning Report No. 219, *Sanitary Sewer Service Area for the Villages of Fontana and Walworth and Environs, Walworth County, Wisconsin*, dated June 1995, as amended. The basic purpose of the amendment would be to include within the planned sewer service area certain lands located immediately adjacent to, but outside, the currently adopted sewer service area.

AREA DESCRIPTION

As shown on Map 1, the area proposed to be added to the Fontana-Walworth sanitary sewer service area encompasses approximately 113 acres and is located on the south side of School Road within the southern half of U.S. Public Land Survey Section 23 and the northern half of U.S. Public Land Survey Section 26, Township 1 North, Range 16 East, Walworth County, Wisconsin.

The subject area is proposed to be developed as single-family residential use as identified in the Village of Walworth comprehensive plan. It is estimated that upon full development, the subject site would accommodate about 178 housing units with an estimated population of 415 persons.

The subject area contains a one acre wetland as shown on the 2010 Wisconsin Wetlands Inventory. There are no environmental corridors or isolated natural resource areas in the subject area.

A more detailed delineation of the amended sewer service area is shown on the aerial photograph reproduced as Map 2.

RELATIONSHIP OF THE PROPOSED CHANGE TO THE EXISTING SANITARY SEWER SERVICE AREA

The proposed addition of 113 acres to the Fontana-Walworth sanitary sewer service area represents an increase in the planned sewer service area of just over 2 percent. The proposed addition would increase the resident population of the Fontana-Walworth sewer service area by just over 8 percent.

WATER QUALITY IMPACTS

Under the adopted regional water quality management plan and the Fontana-Walworth sanitary sewer service area plan, it is envisioned that all new urban development within the planned sewer service area would receive sanitary sewer service. Assuming that all applicable Federal, State, and local permits are obtained and that proper site development and construction practices are employed, there should be no significant adverse water quality impacts attributable to the development of the planned sanitary sewer service area.

Map 1

PROPOSED AMENDMENT TO THE FONTANA-WALWORTH SANITARY SEWER SERVICE AREA

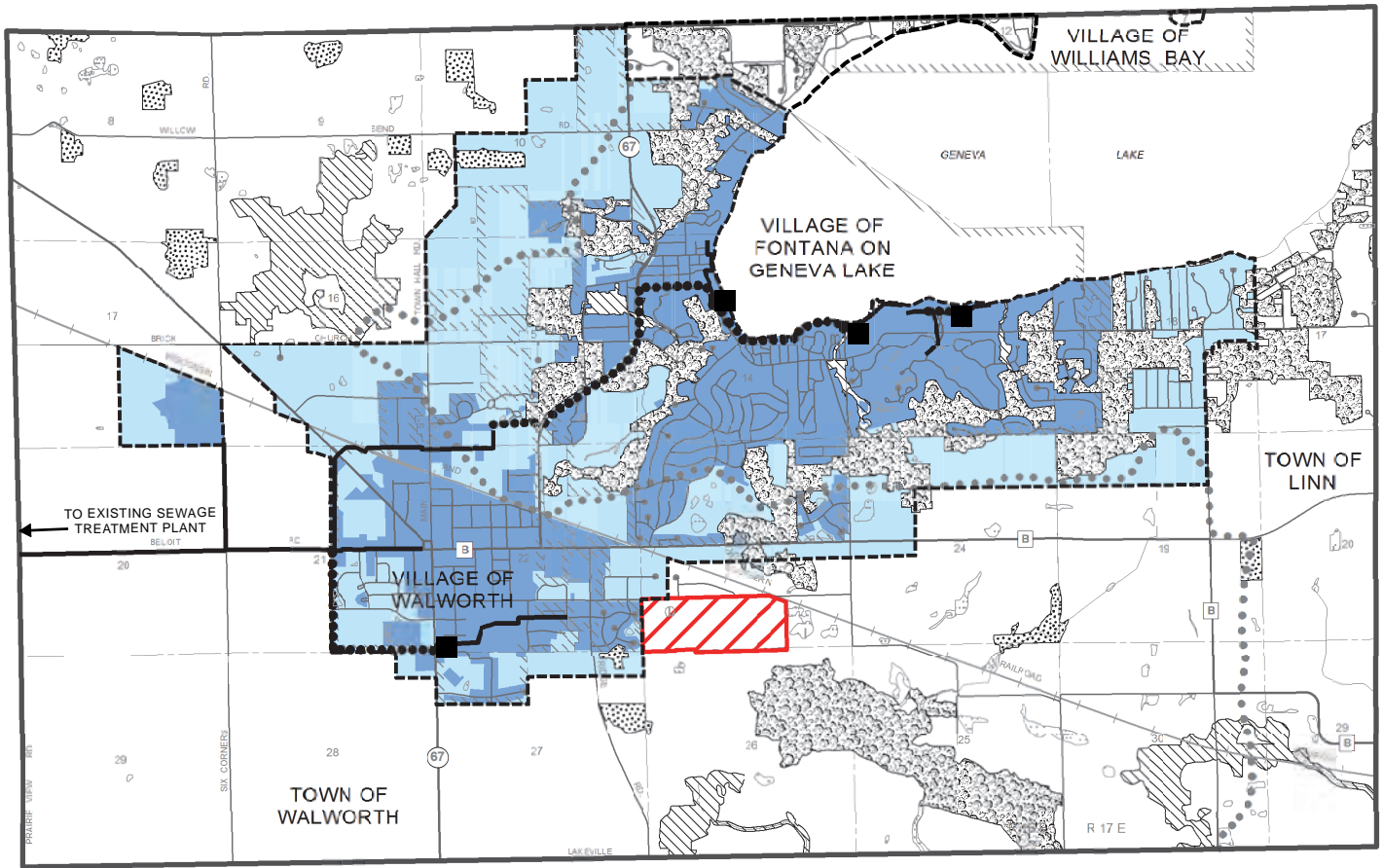

- | | | | |
|--|--|--|--|
| | PRIMARY ENVIRONMENTAL CORRIDOR | | PLANNED SANITARY SEWER SERVICE AREA BOUNDARY |
| | SECONDARY ENVIRONMENTAL CORRIDOR | | EXISTING TRUNK SEWER |
| | ISOLATED NATURAL RESOURCE AREA | | EXISTING FORCE MAIN |
| | EXISTING AREA SERVED BY PUBLIC SANITARY SEWER SYSTEM: 2010 | | EXISTING LIFT STATION |
| | PLANNED SANITARY SEWER SERVICE AREA | | AREA TO BE ADDED TO THE CURRENTLY ADOPTED FONTANA-WALWORTH SANITARY SEWER SERVICE AREA |

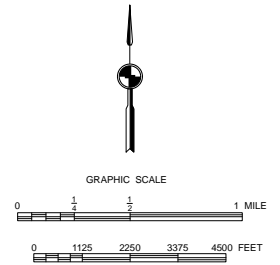

Source: SEWRPC.

WASTEWATER TREATMENT PLANT CAPACITY

Wastewater from the proposed single-family residential development on the subject property will be conveyed through the FWWPCC sewerage system and treated at the FWWPCC sewage treatment facility. The FWWPCC sewage treatment facility was upgraded in 2011 and has a design capacity of 1.8 million gallons per day (mgd) on an average annual flow basis. The 2014 wastewater flow rate is about 1.0 mgd on an average annual basis. The wastewater flow capacity currently allocated to the Village of Walworth is 0.49 mgd. The current wastewater flow rate from the Village is about 0.23 mgd. The proposed addition to the Fontana-Walworth planned sewer service area would add a planned residential development area of about 113 acres with a population of about 415 persons. The anticipated sewage flow to be generated in the area proposed to be added to the sewer service area is expected to be approximately 0.05 mgd on an average annual basis. Thus, the treatment plant has adequate capacity to treat sewage flows from the subject area.

PUBLIC REACTION TO THE PLAN AMENDMENT

A public hearing was held on March 10, 2015, at the FWWPCC Office to receive public comment on, and reaction to, the proposed sewer service area amendment. The hearing was sponsored by the FWWPCC and the Regional Planning Commission. During the public hearing, written comments were read into the record, indicating that a citizen of the Village of Walworth objected to the extension of sewers to serve new development in this area.

LOCAL ACTION ON THE PLAN AMENDMENT

The amendment was approved by the FWWPCC on March 10, 2015 following the public hearing.

CONCLUDING RECOMMENDATION

The Regional Planning Commission's evaluation of proposed sanitary sewer service area amendments includes a consideration of whether the amendment is consistent with the regional land use plan, the regional water quality management plan, and the provisions of the *Wisconsin Administrative Code* governing water quality management plans, and whether established procedures for amending sewer service areas have been followed.

- **Consistency with the Regional Land Use Plan**

The regional land use plan recommends that, in addition to the infilling and redevelopment of existing urban centers, new urban development within the Region be accommodated through the orderly expansion of existing urban centers in locations which can be readily served by basic urban facilities, including sanitary sewer service, with the overall amount of new urban development consistent with projected growth in population and the economic base. The regional land use plan further recommends the preservation of primary environmental corridors and that consideration be given to the preservation of secondary environmental corridors and isolated natural resource areas. The proposed sewer service area amendment is consistent with these recommendations of the regional land use plan.

- **Consistency with the Regional Water Quality Management Plan**

The regional water quality management plan recommends that new urban development within the Region be provided with centralized sanitary sewer service. The plan designates a wastewater treatment plant to serve each of the urban centers within the Region that are identified in the regional land use plan. In the case at hand, the regional plan recommends that wastewater from the Fontana-Walworth urban service area be conveyed to and treated at the FWWPCC sewage treatment facility. The proposed sewer service area amendment is consistent with these recommendations of the regional water quality management plan.

- **Consistency with Chapter NR 121 of the *Wisconsin Administrative Code***

Chapter NR 121 of the *Wisconsin Administrative Code* governs the preparation of areawide water quality management plans, including the component sewer service area plans. The code requires that sewer service areas be determined in a way that promotes cost-effective and environmentally sound wastewater collection and treatment and that is consistent with 20-year population projections. Under the code, sewer service area plans must identify lands that are to be excluded from sewer service because of physical or environmental constraints or potential adverse water quality impacts. The proposed sewer service area amendment is consistent with these provisions of the *Wisconsin Administrative Code*.

- **Consistency with Procedural Requirements**

As carried out by the Regional Planning Commission, the sewer service area amendment process must begin with a request to the Commission from the appropriate local unit of government or government agency to process the amendment. A public hearing must be held on the proposed amendment; the hearing is jointly sponsored by the Regional Planning Commission and the requesting agency or unit of government. Subsequent to the public hearing, the requesting agency or unit of government must act to approve the amendment as presented at the hearing, approve a modified amendment, or deny the amendment. Only after approval by the requesting agency or unit of government will the proposed amendment be considered for adoption by the Regional Planning Commission as an amendment to the areawide water quality management plan. All of the Commission's procedural requirements have been met for this amendment.

Given all of the foregoing, it is recommended that the Southeastern Wisconsin Regional Planning Commission formally amend the Fontana-Walworth sanitary sewer service area as documented in SEWRPC Community Assistance Planning Report No. 219, as amended, in the manner shown on Map 1. It is also recommended that the Wisconsin Department of Natural Resources approve this sewer service area plan amendment and transmit the plan amendment to the U.S. Environmental Protection Agency for certification.

Map 2

ENVIRONMENTALLY SIGNIFICANT LANDS AND PLANNED SANITARY SEWER SERVICE AREA FOR THE VILLAGES OF FONTANA AND WALWORTH AND ENVIRONS

South Half of U.S. Public Land Survey Section 23
North Half of U.S. Public Land Survey Section 26
Township 1 North, Range 16 East

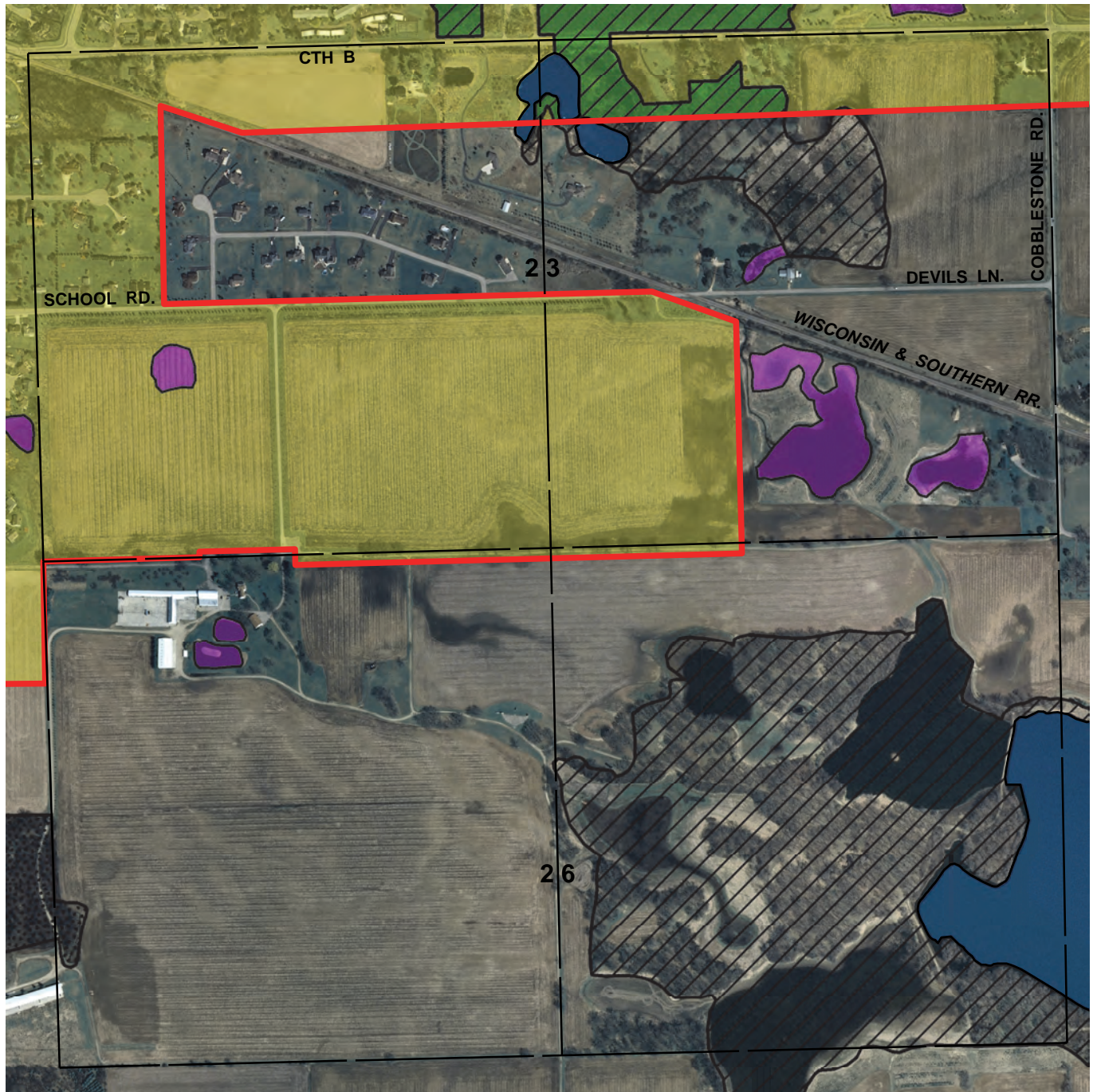

Photography Date: April 2010

PRIMARY ENVIRONMENTAL CORRIDOR

ISOLATED NATURAL RESOURCE AREA

WETLANDS AND SURFACE WATER AREAS LESS THAN FIVE ACRES IN SIZE LOCATED OUTSIDE ENVIRONMENTAL CORRIDORS AND ISOLATED NATURAL RESOURCE AREAS

SURFACE WATER WITHIN ENVIRONMENTAL CORRIDORS AND ISOLATED NATURAL RESOURCE AREAS

PLANNED SANITARY SEWER SERVICE AREA

GROSS SANITARY SEWER SERVICE AREA BOUNDARY

RESTRICTIONS ON SEWERED DEVELOPMENT

PRIMARY ENVIRONMENTAL CORRIDORS WITHIN THE PLANNED SANITARY SEWER SERVICE AREA: THE EXTENSION OF SEWERS TO SERVE NEW DEVELOPMENT IS CONFINED TO LIMITED RECREATIONAL AND INSTITUTIONAL USES AND RURAL-DENSITY RESIDENTIAL DEVELOPMENT IN AREAS OTHER THAN WETLANDS, FLOODLANDS, SHORELANDS, AND STEEP SLOPES.

Source: SEWRPC.

NOTE: This map replaces portions of Map 7-7, page 25 and Map 7-11, page 29, of SEWRPC Community Assistance Planning Report No. 219, Sanitary Sewer Service Area for the Villages of Fontana and Walworth and Environs, June 1995.

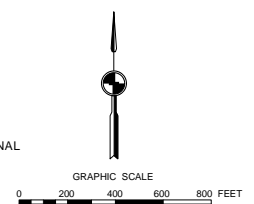

(This page intentionally left blank)

APPENDIX

(This page intentionally left blank)

Appendix A

REGIONAL HOUSING PLAN: JOB/HOUSING BALANCE ANALYSIS

On March 13, 2013, the Regional Planning Commission adopted a regional housing plan for the seven-county Southeastern Wisconsin Region. That plan is documented in SEWRPC Planning Report No. 54, *A Regional Housing Plan for Southeastern Wisconsin*, dated March 2013. The plan addresses a range of housing issues and concerns, including the balance between jobs and housing throughout the Region. The plan includes a generalized analysis of the “job/housing balance” for subareas of the Region. The regional housing plan recommends that the findings of the job-housing analysis be provided to communities seeking to amend their sanitary sewer service areas, with the intent to inform communities of any job/housing imbalance, and to encourage them to consider addressing the imbalance when they review and update their community comprehensive plan and zoning ordinance. Accordingly, the findings of that analysis are summarized in this appendix.

The job/housing analysis conducted under the regional housing study examined the relationship between jobs and housing that would exist in areas planned by local governments to be served by a public sanitary sewer system, assuming implementation of adopted long-range comprehensive plans for those areas. For each sewered community, the analysis compared the projected relative shares of lower-cost, moderate-cost, and higher-cost housing¹ with the projected relative shares of lower-wage, moderate-wage, and higher-wage jobs,² respectively. Job/housing imbalances identified under this analysis are indicated on Map A-1. A “lower-cost” job/housing imbalance indicates a community projected to have a higher percentage of lower-wage jobs than lower-cost housing. A “moderate-cost” job/housing imbalance indicates a community projected to have a higher percentage of moderate-wage jobs than moderate-cost housing.

Map A-1 shows the Village of Walworth is projected to have lower-cost job/housing imbalances. The regional housing plan would encourage the Village to consider conducting a more detailed job/housing analysis specific to their community, with the community-level analysis considering community-specific wage data and housing price data. The community-specific analysis could also consider the effect of multiple workers in a household, which was not incorporated in the regional-level analysis.

The regional housing plan further recommends that communities which are demonstrated to have a job/housing imbalance following a community-specific analysis consider making changes to their comprehensive plan and zoning ordinance, as appropriate, in order to enable the provision of housing suitable for the people holding jobs in their community. Actions to address a moderate-cost job/housing imbalance could include modifying the comprehensive plan to permit some single-family residences on smaller lots (1/4 acre or less) and of modest square footage (1,200 square feet or less). Actions to address

¹ For purposes of the analysis, lower-cost housing generally includes multi-family dwellings and single- and two-family dwellings at densities of 6,000 square feet or less per dwelling unit; moderate-cost housing includes single- and two-family dwellings at densities of one dwelling per 6,000 to 20,000 square feet for homes constructed prior to 2000 and at densities of one dwelling per 6,000 to 10,000 square feet for housing constructed after 2000; and higher-cost housing includes the balance of the housing stock.

² For purposes of the analysis, lower-wage jobs include those with an average annual wage that is 80 percent or less than the average annual wage for all jobs in the county; moderate-wage jobs include those with an average annual wage between 80 percent and 135 percent of average annual wage for all jobs in the county; and higher-wage jobs include those with an average annual wage that is 135 percent or more of the annual average wage for all jobs in the county.

a lower-cost job/housing imbalance could include modifying the comprehensive plan to permit some modest multi-family housing (density of about 10 housing units per acre and 800 to 850 square feet per two bedroom apartment).

Additional information about the housing plan and the job/housing balance analysis is available on the SEWRPC website (www.sewrpc.org/sewrpc/housing.htm) or by contacting the SEWRPC staff.

Map A-1

**PROJECTED JOB/HOUSING IMBALANCES IN
SEWERED COMMUNITIES IN THE
SOUTHEASTERN WISCONSIN REGION: 2035**

- SHORTAGE OF LOWER-COST HOUSING
COMPARED TO LOWER-WAGE JOBS
- SHORTAGE OF MODERATE-COST HOUSING
COMPARED TO MODERATE-WAGE JOBS
- SHORTAGE OF BOTH
- NO SHORTAGE OF AFFORDABLE HOUSING
COMPARED TO JOB WAGES
- MAJOR EMPLOYMENT CENTER: 2035
- CIVIL DIVISION BOUNDARY: 2010

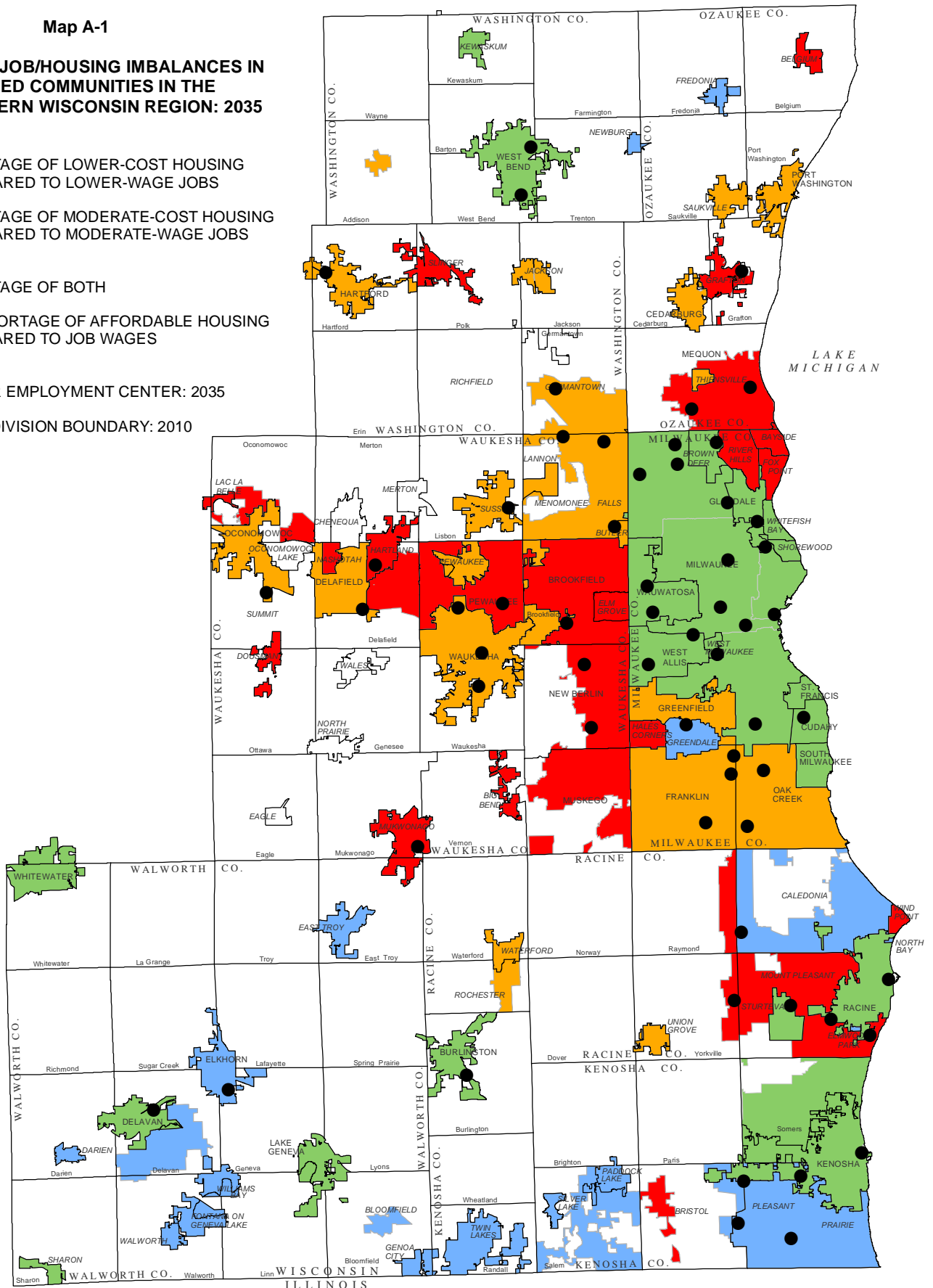

Source: Local Government Comprehensive Plans and SEWRPC.