

AMENDMENT TO THE

REGIONAL WATER QUALITY MANAGEMENT PLAN

VILLAGE OF GERMANTOWN

AS ADOPTED BY THE

SOUTHEASTERN WISCONSIN REGIONAL PLANNING COMMISSION

JUNE 2009

**SOUTHEASTERN WISCONSIN
REGIONAL PLANNING COMMISSION**

KENOSHA COUNTY

Anita M. Faraone
Adelene Greene,
Secretary
Robert W. Pitts

RACINE COUNTY

Susan S. Greenfield
Mary A. Kacmarcik
Michael J. Miklasevich

MILWAUKEE COUNTY

Brian Dranzik
William R. Drew,
Treasurer
John F. Weishan, Jr.

WALWORTH COUNTY

Richard A. Hansen,
Vice-Chairman
Gregory L. Holden
Nancy Russell

OZAUKEE COUNTY

Thomas H. Buestrin
William E. Johnson
Gus W. Wirth, Jr.

WASHINGTON COUNTY

John M. Jung
Daniel S. Schmidt
David L. Stroik,
Chairman

WAUKESHA COUNTY

James T. Dwyer
Anselmo Villarreal
Paul G. Vrakas

**SOUTHEASTERN WISCONSIN REGIONAL
PLANNING COMMISSION STAFF**

Kenneth R. Yunker, PE Executive Director
Stephen P. Adams Public Involvement and Outreach Manager
Nancy M. Anderson, AICP Chief Community Assistance Planner
Michael G. Hahn, PE, PH Chief Environmental Engineer
Christopher T. Hiebert, PE Chief Transportation Engineer
Elizabeth A. Larsen Business Manager
John G. McDougall Geographic Information Systems Manager
John R. Meland Chief Economic Development Planner
Dr. Donald M. Reed Chief Biologist
Donald P. Simon, RLS Chief Planning Illustrator
William J. Stauber Chief Land Use Planner

SOUTHEASTERN WISCONSIN REGIONAL PLANNING COMMISSION

W239 N1812 ROCKWOOD DRIVE • PO BOX 1607 • WAUKESHA, WI 53187-1607 •

TELEPHONE (262) 547-6721
FAX (262) 547-1103

Serving the Counties of:

KENOSHA
MILWAUKEE
OZAUKEE
RACINE
WALWORTH
WASHINGTON
WAUKESHA



SUBJECT: Certification of Amendment to the Adopted Regional Water Quality Management Plan (Germantown Sanitary Sewer Service Area)

TO: The Legislative Bodies of Concerned Local Units of Government within the Southeastern Wisconsin Region, namely: the County of Washington, the Village of Germantown, and the Milwaukee Metropolitan Sewerage District.

This is to certify that at the meeting of the Southeastern Wisconsin Regional Planning Commission, held at the Washington County Courthouse Government Center, West Bend, Wisconsin, on the 17th day of June 2009, the Commission did by unanimous vote of all Commissioners present, being 14 ayes and 0 nays, and by appropriate Resolution, a copy of which is made a part hereof and incorporated by reference to the same force and effect as if it had been specifically set forth herein in detail, adopt an amendment to the regional water quality management plan, which plan was originally adopted by the Commission on the 12th day of July 1979, as part of the master plan for the physical development of the Region. Said amendment to the regional water quality management plan pertains to the revised Germantown sanitary sewer service area and consists of the documents attached hereto and made a part hereof. Such action taken by the Commission is recorded on, and is a part of, said plan, and the plan as amended is hereby transmitted to the constituent local units of government for consideration, adoption, and implementation.

IN TESTIMONY WHEREOF, I have hereunto set my hand and seal and cause the Seal of the Southeastern Wisconsin Regional Planning Commission to be hereto affixed. Dated at the City of Pewaukee, Wisconsin, this 18th day of June 2009.

David L. Stroik, Chairman
Southeastern Wisconsin
Regional Planning Commission

ATTEST:

Kenneth R. Yunker, Deputy Secretary

RESOLUTION NO. 2009-05

RESOLUTION OF THE SOUTHEASTERN WISCONSIN REGIONAL PLANNING COMMISSION AMENDING THE ADOPTED REGIONAL WATER QUALITY MANAGEMENT PLAN, THAT PLAN BEING A PART OF THE MASTER PLAN FOR THE PHYSICAL DEVELOPMENT OF THE REGION CONSISTING OF THE COUNTIES OF KENOSHA, MILWAUKEE, OZAUKEE, RACINE, WALWORTH, WASHINGTON, AND WAUKESHA IN THE STATE OF WISCONSIN (GERMANTOWN SANITARY SEWER SERVICE AREA)

WHEREAS, pursuant to Section 66.0309(10) of the *Wisconsin Statutes*, the Southeastern Wisconsin Regional Planning Commission, at a meeting held on the 12th day of July 1979, duly adopted a regional water quality management plan as documented in the three-volume SEWRPC Planning Report No. 30, *A Regional Water Quality Management Plan for Southeastern Wisconsin: 2000*; and

WHEREAS, the Commission duly adopted amendments to the regional water quality management plan refining and detailing the Germantown sanitary sewer service area as documented in SEWRPC Community Assistance Planning Report No. 70, *Sanitary Sewer Service Area for the Village of Germantown, Washington County, Wisconsin*, July 1983, and most recently amended in *Amendment to the Regional Water Quality Management Plan, Village of Germantown*, dated December 2003; and

WHEREAS by letter dated January 2, 2009, the Village of Germantown requested that the Commission Amend the Germantown sanitary sewer service area to include certain lands located outside of the currently adopted sewer service area; and

WHEREAS, the proposed amendment to the regional water quality management plan is documented in a Commission staff memorandum entitled, "Response to Request by the Village of Germantown to Amend the Germantown Sanitary Sewer Service Area," attached hereto and made a part hereof; and

WHEREAS, the requested change to the regional water quality management plan, as documented in the aforementioned staff memorandum, was the subject of a public hearing held jointly by the Village of Germantown and the Regional Planning Commission on May 4, 2009; and

WHEREAS, Section 66.0309(9) of the *Wisconsin Statutes* authorizes and empowers the Regional Planning Commission, as the work of making the whole master plan progresses, to amend, extend, or add to the master plan or carry any part or subject thereof into greater detail;

NOW, THEREFORE, BE IT HEREBY RESOLVED:

FIRST: That the regional water quality management plan for the Southeastern Wisconsin Region, being a part of the master plan for the physical development of the Region and comprised of SEWRPC Planning Report No. 30, Volumes One, Two, and Three, which was adopted by the Commission as a part of the master plan on the 12th day of July 1979, and which was amended on the 3rd day of December 2003 to include the refined Germantown sewer service area, as set forth in *Amendment to the Regional Water Quality Management Plan, Village of Germantown, December 2003*, be and the same hereby is amended in the manner identified on Map 1 of the aforementioned SEWRPC staff memorandum.

SECOND: That the Executive Director is authorized to submit findings to the Wisconsin Department of Natural Resources and the Wisconsin Department of Commerce that public and private sanitary sewer extensions necessary to serve the anticipated development on the lands concerned are in conformance with, and would serve to implement, the adopted regional water quality management plan as herein amended.

RESOLUTION NO. 2009-05

THIRD: That a true, correct, and exact copy of this resolution, together with the aforementioned SEWRPC staff memorandum, shall be forthwith distributed to each of the local legislative bodies of the local governmental units within the Region entitled thereto and to such other bodies, agencies, or individuals as the law may require or as the Commission, its Executive Committee, or its Executive Director, at their discretion, shall determine and direct.

The foregoing resolution, upon motion duly made and seconded, was regularly adopted at the meeting of the Southeastern Wisconsin Regional Planning Commission held on the 17th day of June 2009, the vote being: Ayes 14; Nays 0.

A handwritten signature in cursive script, appearing to read "David L. Stroik".

David L. Stroik, Chairman

ATTEST:

A handwritten signature in cursive script, appearing to read "Kenneth R. Yunker".

Kenneth R. Yunker, Deputy Secretary

SEWRPC STAFF MEMORANDUM

RESPONSE TO REQUEST BY THE VILLAGE OF GERMANTOWN TO AMEND THE GERMANTOWN SANITARY SEWER SERVICE AREA

INTRODUCTION

By email letter dated January 2, 2009, the Village of Germantown requested that the Southeastern Wisconsin Regional Planning Commission amend the Village of Germantown sanitary sewer service area as that area is currently documented in SEWRPC Community Assistance Planning Report No. 70, *Sanitary Sewer Service Area for the Village of Germantown, Washington County, Wisconsin*, dated July 1983, as amended. The basic purpose of the amendment would be to include within the planned sewer service area certain lands located immediately adjacent to, but outside, the currently adopted sewer service area.

AREA DESCRIPTION

As shown on Map 1, two areas are proposed to be added to the Germantown sanitary sewer service area. These areas encompass a total of 31 acres, consisting of 30 acres of agricultural land and one acre of environmentally significant land. The environmentally significant land includes about 0.8 acres of primary environmental corridor and about 0.2 acres of small wetland. The developable portion of the subject area is anticipated to be developed for residential use, accommodating about 45 housing units.

A more detailed delineation of the revised sewer service area and of the environmentally significant lands within is shown on the aerial photograph reproduced as Map 2. The environmentally significant lands shown on Map 2 have been revised to reflect the most recent available natural resource base information.

RELATIONSHIP OF THE PROPOSED CHANGE TO THE EXISTING SANITARY SEWER SERVICE AREA

The proposed addition of 31 acres to the Germantown sanitary sewer service area represents an increase in the planned sanitary sewer service area of less than 1 percent and would result in less than a 1 percent increase in the population of the sewer service area.

WATER QUALITY IMPACTS

Under the adopted regional water quality management plan, including the Germantown sanitary sewer service area plan, it is envisioned that all new urban development within the planned sewer service area would receive sanitary sewer service. Assuming that all applicable Federal, State, and local permits are obtained and that proper site development and construction practices are employed, there should be no significant adverse water quality impacts attributable to the development of the planned sanitary sewer service area.

SEWERAGE SYSTEM CAPACITY IMPACTS

The size and capacity of the Milwaukee Metropolitan Sewerage District (MMSD) sewage conveyance and treatment facilities are set forth in the District's facility plan completed in 2007.¹ That facility plan is based upon a planned Germantown-MMSD sewer service area resident population level of about 25,500 persons. In addition to the estimated per capita contribution allowance for residential development, a separate allocation was developed

¹ Milwaukee Metropolitan Sewerage District 2020 Facilities Plan, *June 2007*

Map 1

PROPOSED AMENDMENT TO THE VILLAGE OF GERMANTOWN SANITARY SEWER SERVICE AREA

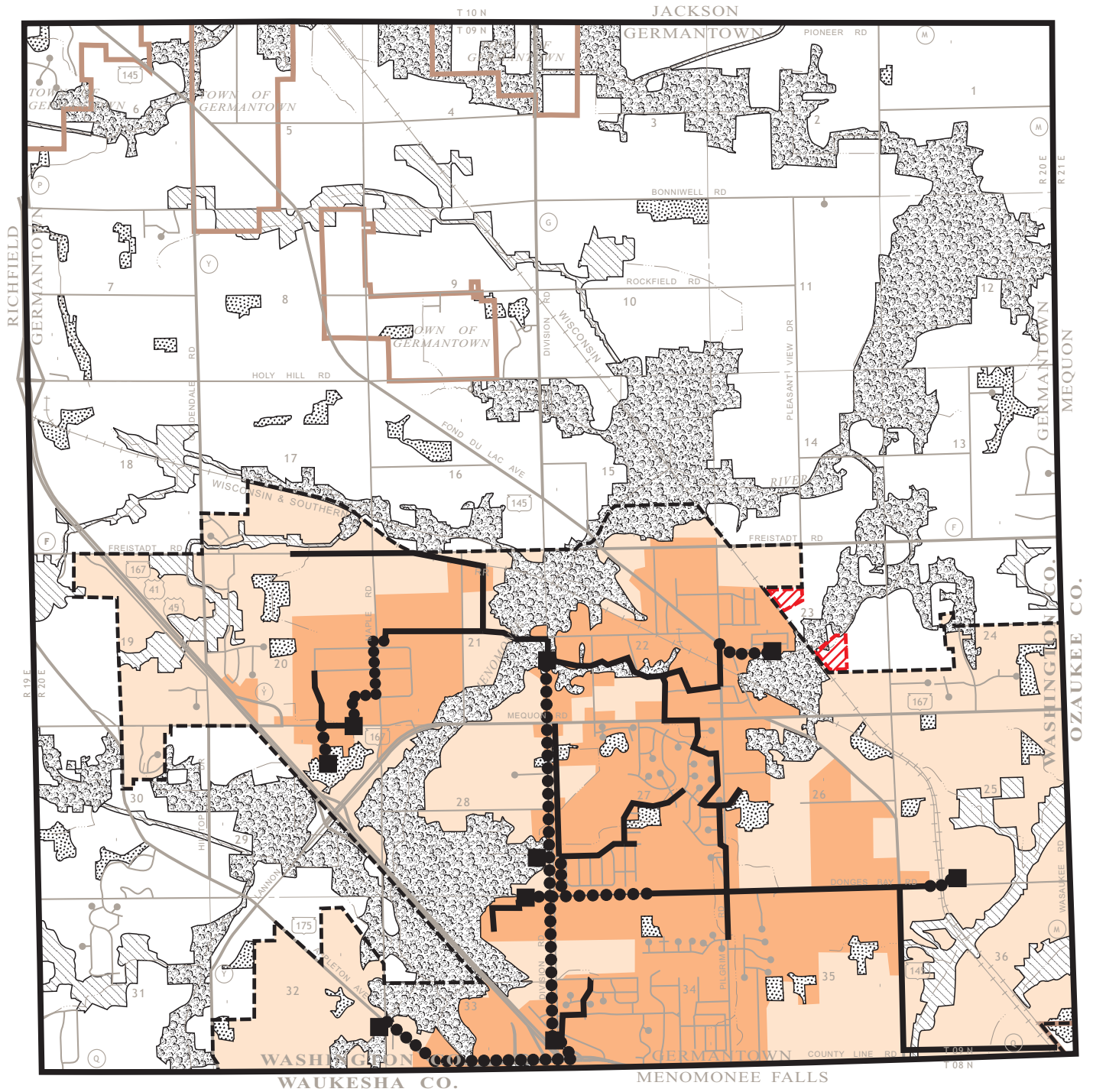

- | | | | |
|--|---|--|--|
| | PRIMARY ENVIRONMENTAL CORRIDOR | | PLANNED SANITARY SEWER SERVICE AREA BOUNDARY |
| | SECONDARY ENVIRONMENTAL CORRIDOR | | EXISTING TRUNK SEWER |
| | ISOLATED NATURAL RESOURCE AREA | | EXISTING FORCE MAIN |
| | EXISTING AREA SERVED BY VILLAGE OF GERMANTOWN SANITARY SEWERS: 1995 | | EXISTING PUMPING STATION |
| | PLANNED SANITARY SEWER SERVICE AREA | | VILLAGE BOUNDARY |
| | AREA PROPOSED TO BE ADDED TO THE GERMANTOWN SANITARY SEWER SERVICE AREA | | |

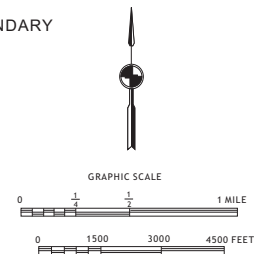

Source: SEWRPC.

for sewage loadings from commercial and industrial lands. The year 2000 population of the Germantown-MMSD sanitary sewer service area was about 18,300 persons. The proposed addition to the sewer service area would add a population of about 110 persons. Thus, there is planned capacity available for the areas proposed to be added to the sewer service area.

PUBLIC REACTION TO THE PLAN AMENDMENT

A public hearing was held on May 4, 2009, at the Germantown Village Hall to receive public comment on, and reaction to, the proposed sewer service area amendment. The hearing was sponsored by the Village of Germantown and the Regional Planning Commission. A summary of the plan amendment was presented prior to receiving public comment, including a description of the lands proposed to be added to the sewer service area and any environmentally significant lands located within.

No objections to the proposed amendment were expressed at the hearing. Accordingly, no changes were made to the proposed plan amendment as presented at the public hearing.

LOCAL GOVERNMENT SUPPORT FOR THE PLAN AMENDMENT

The Germantown Village Board of Trustees adopted the plan amendment on May 19, 2009.

CONCLUDING RECOMMENDATION

Based upon the foregoing, it is recommended that the Southeastern Wisconsin Regional Planning Commission formally amend the Village of Germantown sanitary sewer service area as documented in SEWRPC Community Assistance Planning Report No. 70, as amended, in the manner shown on Map 1.



Map 2

ENVIRONMENTALLY SIGNIFICANT LANDS AND PLANNED SANITARY SEWER SERVICE AREA FOR THE VILLAGE OF GERMANTOWN

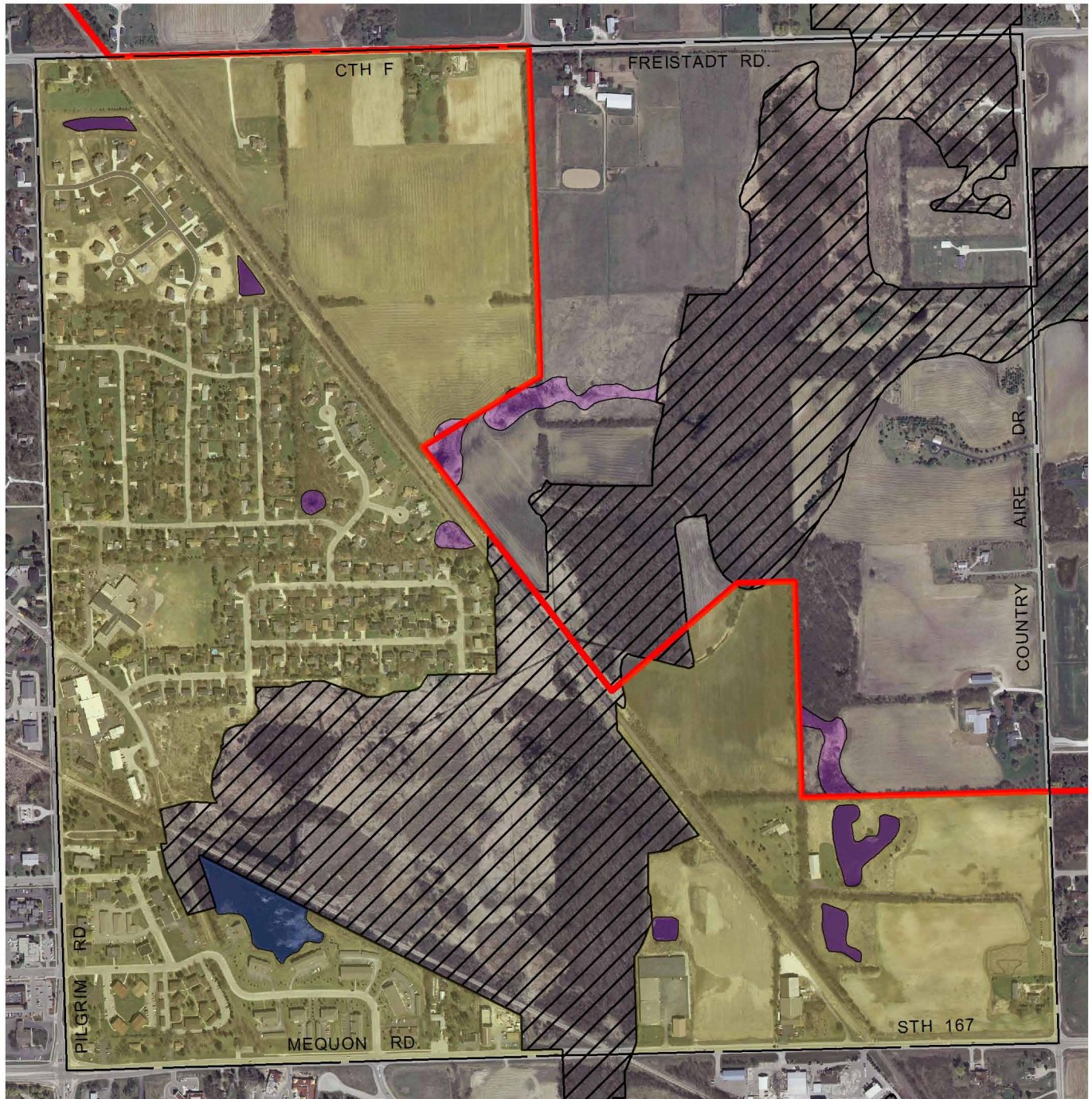
U.S. Public Land Survey Section 23
Township 9 North, Range 20 East



Photography Date: April 2005

-  PRIMARY ENVIRONMENTAL CORRIDOR
-  WETLANDS AND SURFACE WATER AREAS LESS THAN FIVE ACRES IN SIZE
-  SURFACE WATER WITHIN ENVIRONMENTAL CORRIDORS AND ISOLATED NATURAL RESOURCE AREAS

 GROSS SANITARY SEWER SERVICE AREA BOUNDARY

 PLANNED SANITARY SEWER SERVICE AREA

NOTE: This map replaces a portion of Map 5-6, page 16, of SEWRPC Amendment to the Regional Water Quality Management Plan, Village of Germantown, March 1998.

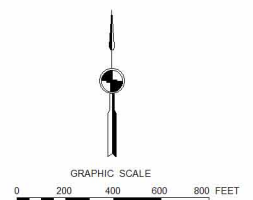

Source: SEWRPC.