

AMENDMENT TO THE

REGIONAL WATER QUALITY MANAGEMENT PLAN

BROOKFIELD-ELM GROVE SANITARY SEWER SERVICE AREA

**AS ADOPTED BY THE
SOUTHEASTERN WISCONSIN REGIONAL PLANNING COMMISSION**

JUNE 2008

**SOUTHEASTERN WISCONSIN
REGIONAL PLANNING COMMISSION**

KENOSHA COUNTY

Anita M. Faraone
Adelene Greene
Robert W. Pitts

RACINE COUNTY

Susan S. Greenfield
Mary A. Kacmarcik
Michael J. Miklasevich

MILWAUKEE COUNTY

William R. Drew,
Treasurer
Lee Holloway
George A. Torres

WALWORTH COUNTY

Richard A. Hansen,
Vice-Chairman
Gregory L. Holden
Allen L. Morrison

OZAUKEE COUNTY

Thomas H. Buestrin,
Chairman
William E. Johnson
Gustav W. Wirth, Jr.,
Secretary

WASHINGTON COUNTY

John M. Jung
Daniel S. Schmidt
David L. Stroik

WAUKESHA COUNTY

James T. Dwyer
Anselmo Villareal
Paul G. Vrakas

**SOUTHEASTERN WISCONSIN REGIONAL
PLANNING COMMISSION STAFF**

Philip C. Evenson, AICP Executive Director
Kenneth R. Yunker, PEDeputy Director
Nancy M. Anderson, AICP Chief Community Assistance Planner
Michael G. Hahn, PE, PHChief Environmental Engineer
Christopher T. Hiebert..... Chief Transportation Engineer
Elizabeth A. LarsenBusiness Manager
John G. McDougallGeographic Information Systems Manager
John R. MelandChief Economic Development Planner
Dr. Donald M. Reed Chief Biologist
Kenneth J. Schlager, PEChief Telecommunications Engineer
Donald P. Simon, RLS Chief Planning Illustrator
William J. Stauber, AICP Chief Land Use Planner

SOUTHEASTERN WISCONSIN REGIONAL PLANNING COMMISSION

W239 N1812 ROCKWOOD DRIVE • PO BOX 1607 • WAUKESHA, WI 53187-1607 •

TELEPHONE (262) 547-6721
FAX (262) 547-1103

Serving the Counties of:

KENOSHA
MILWAUKEE
OZAUKEE
RACINE
WALWORTH
WASHINGTON
WAUKESHA



SUBJECT: Certification of Amendment to the Adopted Regional Water Quality Management Plan (Brookfield-Elm Grove Sanitary Sewer Service Area)

TO: The Legislative Bodies of Concerned Local Units of Government within the Southeastern Wisconsin Region, namely: the County of Waukesha, the City of Brookfield, the City of Waukesha, the Village of Elm Grove, the Town of Brookfield Sanitary District No. 4, and the Town of Waukesha

This is to certify that at the meeting of the Southeastern Wisconsin Regional Planning Commission, held at the Washington County Courthouse in West Bend, Wisconsin, on the 18th day of June 2008, the Commission did by unanimous vote of all Commissioners present, being 14 ayes and 0 nays, and by appropriate Resolution, a copy of which is made a part hereof and incorporated by reference to the same force and effect as if it had been specifically set forth herein in detail, adopt an amendment to the regional water quality management plan, which plan was originally adopted by the Commission on the 12th day of July 1979, as part of the master plan for the physical development of the Region. Said amendment to the regional water quality management plan pertains to the revised Brookfield-Elm Grove sanitary sewer service area and consists of the documents attached hereto and made a part hereof. Such action taken by the Commission is recorded on, and is a part of, said plan, and the plan as amended is hereby transmitted to the constituent local units of government for consideration, adoption, and implementation.

IN TESTIMONY WHEREOF, I have hereunto set my hand and seal and cause the Seal of the Southeastern Wisconsin Regional Planning Commission to be hereto affixed. Dated at the City of Pewaukee, Wisconsin, this 19th day of June 2008.

Thomas H. Buestrin, Chairman
Southeastern Wisconsin
Regional Planning Commission

ATTEST:

Philip C. Evenson, Deputy Secretary

RESOLUTION NO. 2008-08

RESOLUTION OF THE SOUTHEASTERN WISCONSIN REGIONAL PLANNING COMMISSION AMENDING THE ADOPTED REGIONAL WATER QUALITY MANAGEMENT PLAN, THAT PLAN BEING A PART OF THE MASTER PLAN FOR THE PHYSICAL DEVELOPMENT OF THE REGION CONSISTING OF THE COUNTIES OF KENOSHA, MILWAUKEE, OZAUKEE, RACINE, WALWORTH, WASHINGTON, AND WAUKESHA IN THE STATE OF WISCONSIN (BROOKFIELD-ELM GROVE SANITARY SEWER SERVICE AREA)

WHEREAS, pursuant to Section 66.0309(10) of the *Wisconsin Statutes*, the Southeastern Wisconsin Regional Planning Commission, at a meeting held on the 12th day of July 1979, duly adopted a regional water quality management plan as documented in the three-volume SEWRPC Planning Report No. 30, *A Regional Water Quality Management Plan for Southeastern Wisconsin: 2000*; and

WHEREAS, at a meeting held on the 4th day of December 1991, the Commission duly adopted an amendment to the regional water quality management plan refining and detailing the Brookfield-Elm Grove sanitary sewer service area as documented in SEWRPC Community Assistance Planning Report No. 109, *Sanitary Sewer Service Area for the City and Town of Brookfield and the Village of Elm Grove, Waukesha County, Wisconsin*, dated November 1991 as amended; and

WHEREAS, by letter dated May 21, 2008, the Town of Brookfield Sanitary District No. 4 requested that the Commission amend the Brookfield-Elm Grove sanitary sewer service area to transfer certain lands currently in the City of Waukesha sewer service area to the Brookfield-Elm Grove sewer service area; and

WHEREAS, the proposed amendment to the regional water quality management plan is documented in a Commission staff memorandum entitled, "Response to Request by the Town of Brookfield Sanitary District No. 4 to Amend the Brookfield-Elm Grove Sanitary Sewer Service Area," attached hereto and made a part hereof; and

WHEREAS, the requested change to the regional water quality management plan, as documented in the aforementioned staff memorandum, was the subject of a public hearing held jointly by the Town of Brookfield Sanitary District No. 4 and the Regional Planning Commission on June 3, 2008; and

WHEREAS, Section 66.0309(9) of the *Wisconsin Statutes* authorizes and empowers the Regional Planning Commission, as the work of making the whole master plan progresses, to amend, extend, or add to the master plan or carry any part or subject thereof into greater detail;

NOW, THEREFORE, BE IT HEREBY RESOLVED:

FIRST: That the regional water quality management plan for the Southeastern Wisconsin Region, being a part of the master plan for the physical development of the Region and comprised of SEWRPC Planning Report No. 30, Volumes One, Two, and Three, which was adopted by the Commission as a part of the master plan on the 12th day of July 1979, and which was subsequently amended to include the refined Brookfield-Elm Grove sewer service area, be and the same hereby is amended in the manner identified on Map 2 of the aforementioned SEWRPC staff memorandum.

SECOND: That the Executive Director is authorized to submit findings to the Wisconsin Department of Natural Resources and the Wisconsin Department of Commerce that public and private sanitary sewer extensions necessary to serve the anticipated development on the lands concerned are in conformance with, and would serve to implement, the adopted regional water quality management plan as herein amended.

-2-
RESOLUTION NO. 2008-08

THIRD: That a true, correct, and exact copy of this resolution, together with the aforementioned SEWRPC staff memorandum, shall be distributed to each of the local legislative bodies of the local governmental units within the Region entitled thereto and to such other bodies, agencies, or individuals as the law may require or as the Commission, its Executive Committee, or its Executive Director, at their discretion, shall determine and direct.

The foregoing resolution, upon motion duly made and seconded, was regularly adopted at the meeting of the Southeastern Wisconsin Regional Planning Commission held on the 18th day of June 2008, the vote being: Ayes 14; Nays 0.

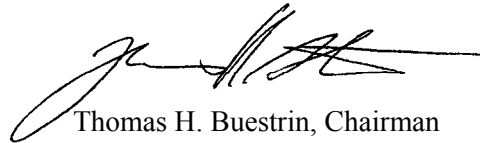

Thomas H. Buestrin, Chairman

ATTEST:



Philip C. Evenson, Deputy Secretary

SEWRPC STAFF MEMORANDUM

RESPONSE TO REQUEST BY THE TOWN OF BROOKFIELD SANITARY DISTRICT NO. 4 TO AMEND THE BROOKFIELD-ELM GROVE SANITARY SEWER SERVICE AREA

INTRODUCTION

By letter dated May 21, 2008, the Town of Brookfield Sanitary District No. 4 requested that the Southeastern Wisconsin Regional Planning Commission amend the Brookfield-Elm Grove sanitary sewer service area. The area is currently documented in SEWRPC Community Assistance Planning Report No. 109, *Sanitary Sewer Service Area for the City and Town of Brookfield and the Village of Elm Grove, Waukesha County, Wisconsin*, dated November 1991, as amended. The basic purpose of the amendment would be to transfer certain lands currently in the City of Waukesha sewer service area to the Brookfield-Elm Grove sewer service area.

PROPOSED CHANGE TO THE SEWER SERVICE AREA

The proposed change to the Brookfield-Elm Grove sewer service area is shown on Maps 1 and 2. The parcel proposed to be transferred from the City of Waukesha sewer service area to the Brookfield-Elm Grove sewer service area encompasses about 30 acres located west of Springdale Road and north of Arcadian Avenue in the Town of Waukesha.¹ The subject parcel includes about four acres of wetlands. While no detailed site plans have been prepared, it is envisioned that the developable portion of the subject property would be developed for residential use, accommodating about 50 housing units.

The City of Waukesha has indicated that providing sewer service to the subject property through the City of Waukesha sewerage system would not be cost-effective at this time and that the City does not have long term plans to extend service to the parcel. The subject parcel can be readily served through the Town of Brookfield Sanitary District No. 4 sewerage system, which is tributary to the Fox River Water Pollution Control Center sewage treatment facility. The subject property could be served by connection to an existing Sanitary District sewer in Cherokee Drive just north of the subject property.

The City of Waukesha Common Council passed a resolution on May 6, 2008, indicating that the City has no objection to the proposed sewer service area amendment. The City of Brookfield Common Council passed a similar resolution on June 3, 2008. The Waukesha Town Board adopted a motion approving the transfer on June 12, 2008.

RELATIONSHIP OF THE PROPOSED CHANGE TO THE EXISTING SANITARY SEWER SERVICE AREA

With the transfer of the subject parcel, the area of the Brookfield-Elm Grove sewer service area would increase by less than one percent. The buildout population—that is, the estimated population which could be accommodated upon full development of the sewer service area—would not change significantly.

¹ This amendment involves only the transfer of the approximately 30-acre parcel currently proposed for development by Bielinski Homes, as shown on Maps 1 and 2. It is envisioned that, at some future time, consideration will be given to transferring the developed homesites which abut the subject parcel on the east and south from the City of Waukesha sewer service area to the Brookfield sewer service area.

Map 1

PROPOSED AMENDMENT TO THE BROOKFIELD-ELM GROVE SANITARY SEWER SERVICE AREA

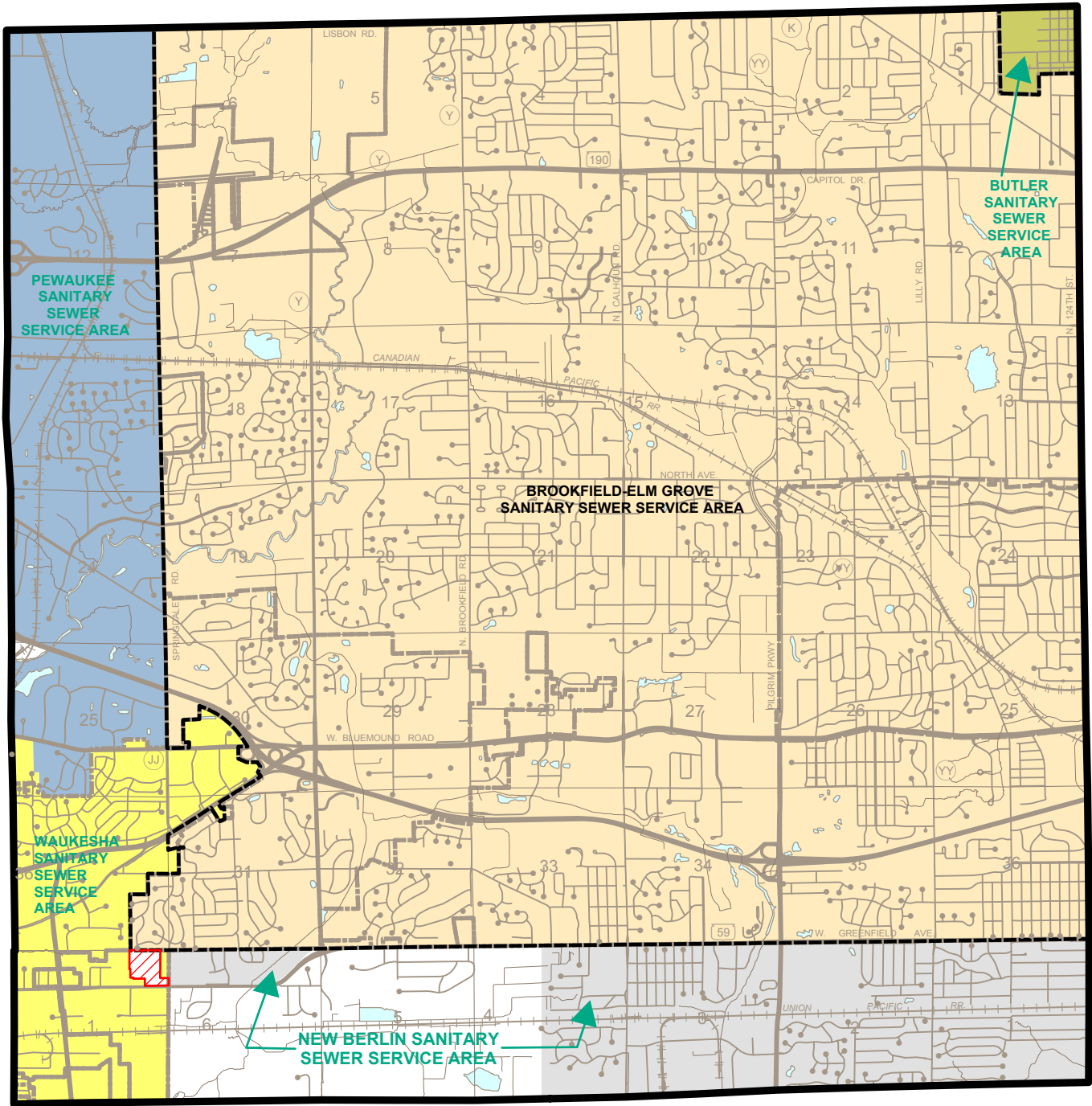

 AREA TO BE TRANSFERRED FROM THE CITY OF WAUKESHA SANITARY SEWER SERVICE AREA TO THE BROOKFIELD-ELM GROVE SANITARY SEWER SERVICE AREA

Source: SEWRPC.

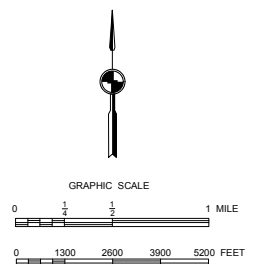

WATER QUALITY IMPACTS

Under the adopted regional water quality management plan and the Brookfield-Elm Grove sanitary sewer service area plan, it is envisioned that all new urban development within the planned urban service area would ultimately receive sanitary sewer service. Assuming that all applicable Federal, State, and local permits are obtained and that proper site development and construction practices are employed, there should be no adverse water quality impacts attributable to the development of the planned sanitary sewer service area.

SEWAGE TREATMENT PLANT CAPACITY ANALYSIS

Sewage from the Town of Brookfield Sanitary District No. 4 is treated at the Fox River Water Pollution Control Center sewage treatment plant, which has a design capacity of 12.5 million gallons per day (mgd) on an average annual basis. The average annual flow rate in 2007 was 8.8 mgd. The anticipated sewage flow to be generated in the area proposed to be added to the Brookfield sewer service area may be expected to be less than 0.01 mgd on an average annual basis. Thus, the treatment plant has capacity to serve the proposed addition to the sewer service area.

PUBLIC REACTION TO THE PLAN AMENDMENT

A public hearing was held on June 3, 2008, at the Brookfield Town Hall to receive public comment on, and reaction to, the proposed sewer service area plan amendment. The hearing was sponsored by the Town of Brookfield Sanitary District No. 4 and the Regional Planning Commission. A summary of the plan amendment was presented prior to receiving public comment.

A review of the hearing record indicates that no substantive concerns were raised at the hearing. Accordingly, no changes were made to the proposed plan amendment as presented at the public hearing.

LOCAL GOVERNMENT SUPPORT FOR THE PLAN AMENDMENT

The Town of Brookfield Sanitary District No. 4 adopted the plan amendment on June 3, 2008. As previously noted, the Cities of Brookfield and Waukesha and the Town of Waukesha have expressed approval of, or no objection to, the amendment.

CONCLUDING RECOMMENDATION

Based on the foregoing, it is recommended that the Southeastern Wisconsin Regional Planning Commission formally amend the Brookfield-Elm Grove sanitary sewer service area as documented in SEWRPC Community Assistance Planning Report No. 109, as amended, in the manner identified on Map 1.



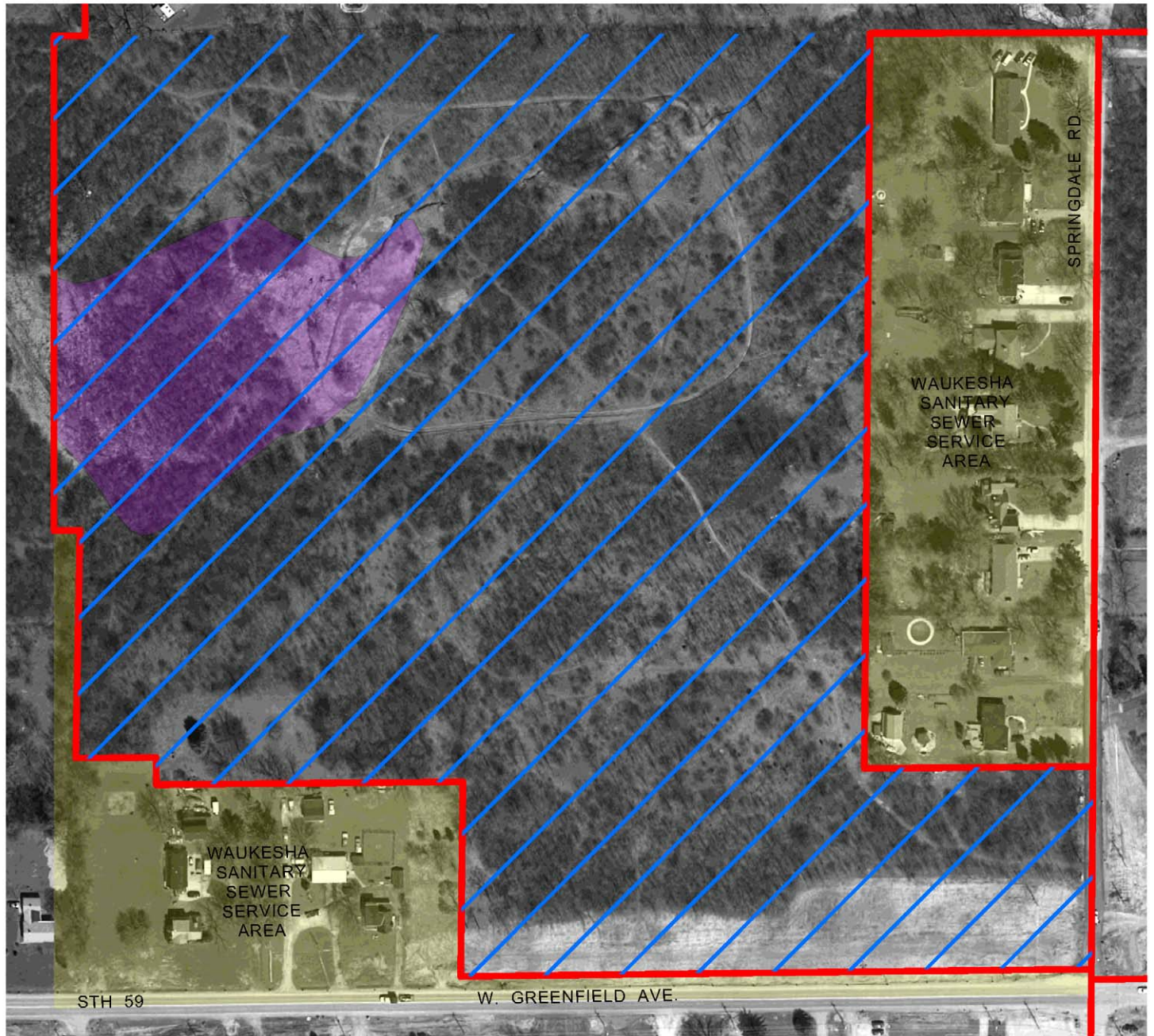

Map 2

ENVIRONMENTALLY SIGNIFICANT LANDS AND PLANNED
SANITARY SEWER SERVICE AREA FOR BROOKFIELD-ELM GROVE

Part of the Northeast Quarter of the Northeast Quarter of U.S. Public Land Survey Section 1
Township 6 North, Range 19 East



Photography Date: April 2007

-  AREA TO BE TRANSFERRED FROM THE CITY OF WAUKESHA
SANITARY SEWER SERVICE AREA TO THE BROOKFIELD-
ELM GROVE SANITARY SEWER SERVICE AREA
-  PLANNED WAUKESHA SANITARY SEWER SERVICE AREA
-  WETLANDS AND SURFACE WATER
AREAS LESS THAN FIVE ACRES IN SIZE
-  GROSS SANITARY SEWER SERVICE AREA BOUNDARY

Source: SEWRPC.

