

AMENDMENT TO THE

**REGIONAL WATER QUALITY
MANAGEMENT PLAN**

VILLAGE OF MENOMONEE FALLS

AS ADOPTED BY THE

SOUTHEASTERN WISCONSIN REGIONAL PLANNING COMMISSION

DECEMBER 2005

**SOUTHEASTERN WISCONSIN
REGIONAL PLANNING COMMISSION**

KENOSHA COUNTY

Leon T. Dreger
Adelene Greene
Leonard R. Johnson

MILWAUKEE COUNTY

William R. Drew,
Vice Chairman
Lee Holloway
Linda J. Seemeyer

OZAUKEE COUNTY

Robert A. Brooks
Thomas H. Buestrin,
Chairman
Gus W. Wirth, Jr.
Secretary

WAUKESHA COUNTY

Kenneth C. Herro
Anselmo Villarreal
Paul G. Vrakas

RACINE COUNTY

Richard A. Hansen,
Treasurer
Michael J. Miklasevich
James E. Moyer

WALWORTH COUNTY

Anthony F. Balestrieri
Gregory L. Holden
Allen L. Morrison

WASHINGTON COUNTY

Kenneth F. Miller
Daniel S. Schmidt
David L. Stroik

**SOUTHEASTERN WISCONSIN REGIONAL
PLANNING COMMISSION STAFF**

Philip C. Evenson, AICP Executive Director
Kenneth R. Yunker, PE Deputy Director
Nancy M. Anderson, AICP Chief Community Assistance Planner
Robert E. Beglinger Chief Transportation Engineer
Michael G. Hahn, PE, PH Chief Environmental Engineer
Leland H. Kreblin, RLS Chief Planning Illustrator
Elizabeth A. Larsen Business Manager
John G. McDougall Geographic Information Systems Manager
John R. Meland Chief Economic Development Planner
Dr. Donald M. Reed Chief Biologist
Kenneth J. Schlager, PE, Chief Telecommunications Engineer
William J. Stauber, AICP Chief Land Use Planner

SOUTHEASTERN WISCONSIN REGIONAL PLANNING COMMISSION

W239 N1812 ROCKWOOD DRIVE • PO BOX 1607 • WAUKESHA, WI 53187-1607 •

TELEPHONE (262) 547-6721
FAX (262) 547-1103

Serving the Counties of:

KENOSHA
MILWAUKEE
OZAUKEE
RACINE
WALWORTH
WASHINGTON
WAUKESHA



SUBJECT: Certification of Amendment to the Adopted Regional Water Quality Management Plan (Menomonee Falls Sanitary Sewer Service Area)

TO: The Legislative Bodies of Concerned Local Units of Government within the Southeastern Wisconsin Region, namely: the County of Waukesha, the Village of Menomonee Falls, and the Milwaukee Metropolitan Sewerage District

This is to certify that at the meeting of the Southeastern Wisconsin Regional Planning Commission, held at the Milwaukee Public Museum, Milwaukee, Wisconsin, on the 7th day of December 2005, the Commission did by unanimous vote of all Commissioners present, being 14 ayes and 0 nays, and by appropriate Resolution, a copy of which is made a part hereof and incorporated by reference to the same force and effect as if it had been specifically set forth herein in detail, adopt an amendment to the regional water quality management plan, which plan was originally adopted by the Commission on the 12th day of July 1979, as part of the master plan for the physical development of the Region. Said amendment to the regional water quality management plan pertains to the revised Menomonee Falls sanitary sewer service area and consists of the documents attached hereto and made a part hereof. Such action taken by the Commission is recorded on, and is a part of, said plan, and the plan as amended is hereby transmitted to the constituent local units of government for consideration, adoption, and implementation.

IN TESTIMONY WHEREOF, I have hereunto set my hand and seal and cause the Seal of the Southeastern Wisconsin Regional Planning Commission to be hereto affixed. Dated at the City of Pewaukee, Wisconsin, this 8th day of December 2005.

Thomas H. Buestrin, Chairman
Southeastern Wisconsin
Regional Planning Commission

ATTEST:

Philip C. Evenson, Deputy Secretary

RESOLUTION NO. 2005-27

RESOLUTION OF THE SOUTHEASTERN WISCONSIN REGIONAL PLANNING COMMISSION AMENDING THE ADOPTED REGIONAL WATER QUALITY MANAGEMENT PLAN, THAT PLAN BEING A PART OF THE MASTER PLAN FOR THE PHYSICAL DEVELOPMENT OF THE REGION CONSISTING OF THE COUNTIES OF KENOSHA, MILWAUKEE, OZAUKEE, RACINE, WALWORTH, WASHINGTON, AND WAUKESHA IN THE STATE OF WISCONSIN (MENOMONEE FALLS SANITARY SEWER SERVICE AREA)

WHEREAS, pursuant to Section 66.0309(10) of the *Wisconsin Statutes*, the Southeastern Wisconsin Regional Planning Commission, at a meeting held on the 12th day of July 1979, duly adopted a regional water quality management plan as documented in the three-volume SEWRPC Planning Report No. 30, *A Regional Water Quality Management Plan for Southeastern Wisconsin: 2000*; and

WHEREAS, at a meeting held on the 16th day of June 1993, the Commission duly adopted an amendment to the regional water quality management plan refining and detailing the Menomonee Falls sanitary sewer service area as documented in SEWRPC Community Assistance Planning Report No. 208, *Sanitary Sewer Service Areas for the Villages of Lannon and Menomonee Falls, Waukesha County, Wisconsin*, dated June 1993, as amended; and

WHEREAS, by letter dated April 22, 2005, the Village of Menomonee Falls requested that the Commission amend the Menomonee Falls-sanitary sewer service area to include certain lands located outside of the currently adopted sewer service area; and

WHEREAS, the proposed amendment to the regional water quality management plan is documented in a Commission staff memorandum entitled, "Response to Request by the Village of Menomonee Falls to Amend the Menomonee Falls Sanitary Sewer Service Area," attached hereto and made a part hereof; and

WHEREAS, the requested change to the regional water quality management plan, as documented in the aforementioned staff memorandum, was the subject of a public hearing held jointly by the Village of Menomonee Falls and the Regional Planning Commission on November 21, 2005; and

WHEREAS, Section 66.0309(9) of the *Wisconsin Statutes* authorizes and empowers the Regional Planning Commission, as the work of making the whole master plan progresses, to amend, extend, or add to the master plan or carry any part or subject thereof into greater detail;

NOW, THEREFORE, BE IT HEREBY RESOLVED:

FIRST: That the regional water quality management plan for the Southeastern Wisconsin Region, being a part of the master plan for the physical development of the Region and comprised of SEWRPC Planning Report No. 30, Volumes One, Two, and Three, which was adopted by the Commission as a part of the master plan on the 12th day of July 1979, and which was amended on the 16th day of June 1993 to include the refined Menomonee Falls sewer service area, as set forth in SEWRPC Community Assistance Planning Report No. 208, be and the same hereby is amended in the manner identified on Map 1 of the aforementioned SEWRPC staff memorandum.

SECOND: That the Executive Director is authorized to submit findings to the Wisconsin Department of Natural Resources and the Wisconsin Department of Commerce that public and private sanitary sewer extensions necessary to serve the anticipated development on the lands concerned are in conformance with, and would serve to implement, the adopted regional water quality management plan as herein amended.

THIRD: That a true, correct, and exact copy of this resolution, together with the aforementioned SEWRPC staff memorandum, shall be forthwith distributed to each of the local legislative bodies of the local governmental units within the Region entitled thereto and to such other bodies, agencies, or individuals as the law may require or as the Commission, its Executive Committee, or its Executive Director, at their discretion, shall determine and direct.

The foregoing resolution, upon motion duly made and seconded, was regularly adopted at the meeting of the Southeastern Wisconsin Regional Planning Commission held on the 7th day of December 2005, the vote being: Ayes 14; Nays 0.



Thomas H. Buestrin, Chairman

ATTEST:

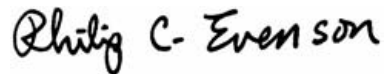

Philip C. Evenson, Deputy Secretary

SEWRPC STAFF MEMORANDUM

RESPONSE TO REQUEST BY THE VILLAGE OF MENOMONEE FALLS TO AMEND THE MENOMONEE FALLS SANITARY SEWER SERVICE AREA

INTRODUCTION AND BACKGROUND

By letter dated April 22, 2005, the Village of Menomonee Falls requested that the Southeastern Wisconsin Regional Planning Commission amend the Menomonee Falls sanitary sewer service area tributary to the Milwaukee Metropolitan Sewerage District (MMSD) sewage treatment facility. That area is currently documented in SEWRPC Community Assistance Planning Report No. 208, *Sanitary Sewer Service Areas for the Villages of Lannon and Menomonee Falls, Waukesha County, Wisconsin*, dated June 1993, as amended. The basic purpose of this amendment would be to include within the planned Menomonee Falls sanitary sewer service area certain lands located immediately adjacent to, but outside, the currently adopted sewer service area.

AREA DESCRIPTION

The area proposed to be added to the Menomonee Falls sanitary sewer service area encompasses just over five acres located in the area north of Good Hope Road and east of Town Hall Road in the Village of Menomonee Falls (see Map 1). The subject area contains about 0.4 acre of wetlands. The balance of the site would be developed for residential use, accommodating five housing units, and a stormwater detention area. The subject area is the southernmost portion of a proposed residential subdivision, the larger portion of which would be located to the north.

The subject area is part of a 58-acre parcel that is located west of the subcontinental divide, outside the MMSD natural drainage area. About 30 acres of that parcel (the northerly portion) is already in the Menomonee Falls-MMSD sewer service area. The current amendment would add just over five additional acres of the parcel to the Menomonee Falls-MMSD service area. The balance of the parcel, about 23 acres, would remain outside of that service area.

RELATIONSHIP OF THE PROPOSED CHANGE TO THE EXISTING SANITARY SEWER SERVICE AREA

The proposed amendment would expand the area of the Village of Menomonee Falls sanitary sewer service area tributary to the MMSD sewage treatment plant by less than 0.1 percent. The population of the sewer service area would not change significantly.

WATER QUALITY IMPACTS

Under the adopted regional water quality management plan and the amended Menomonee Falls sanitary sewer service area plan, it is envisioned that all new urban development within the planned urban service area would receive sanitary sewer service. Assuming that any applicable Federal, State, and local permits are obtained and that proper site development and construction practices are employed, there should be no significant adverse water quality impacts attributable to the development of the planned sanitary sewer service area.

SEWAGE TREATMENT PLANT CAPACITY ANALYSIS

The proposed amendment would not have a significant impact on wastewater flows from the Menomonee Falls sewer service area.



Map 1

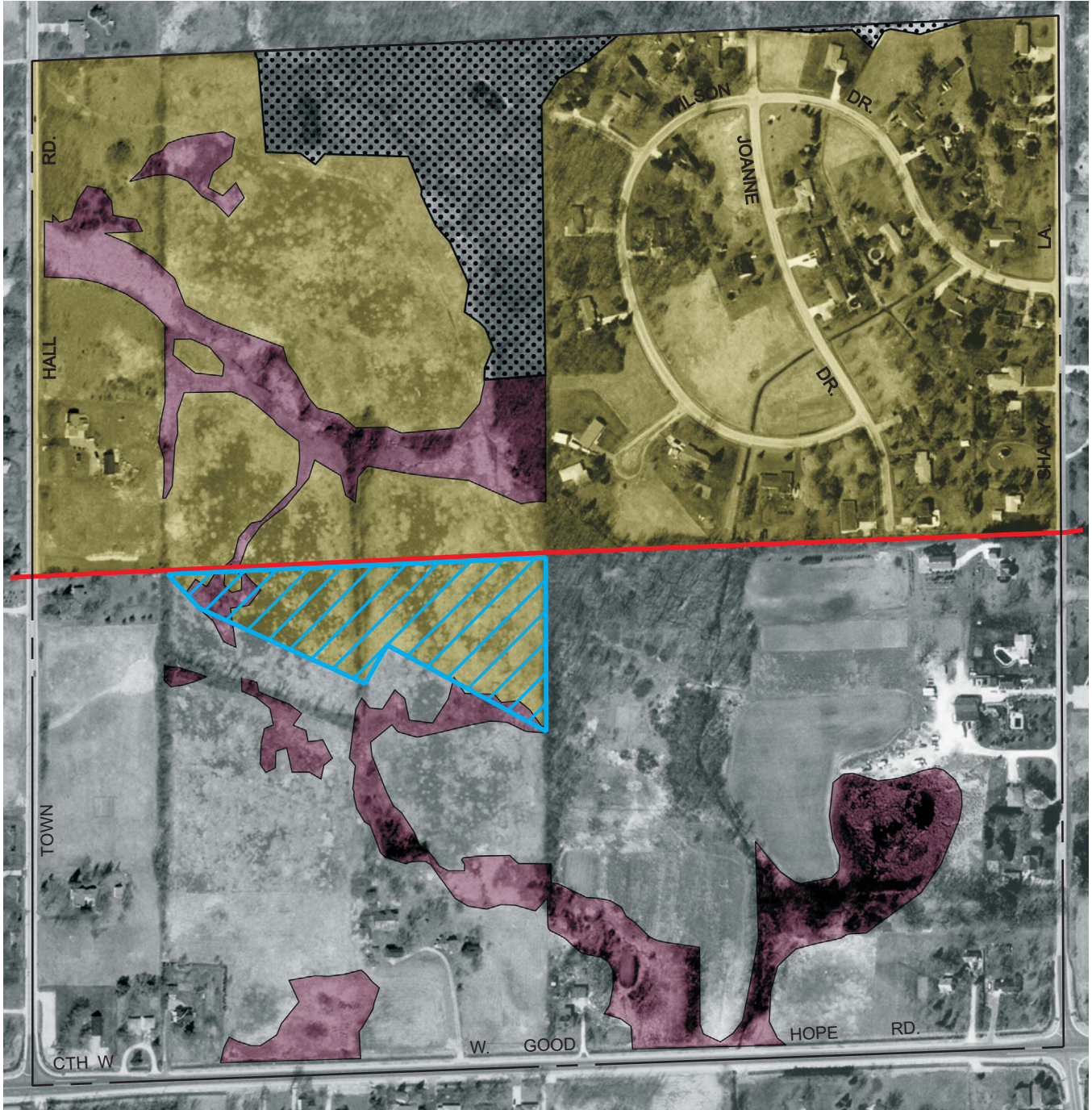

ENVIRONMENTALLY SIGNIFICANT LANDS AND PLANNED SANITARY SEWER SERVICE AREA FOR THE VILLAGE OF MENOMONEE FALLS

Southeast Quarter of U. S. Public Land Survey Section 16
Township 8 North, Range 20 East



Photography Date: March 2000

-  ISOLATED NATURAL RESOURCE AREA
-  WETLANDS AND SURFACE WATER AREAS LESS THAN FIVE ACRES IN SIZE
-  CURRENTLY APPROVED SANITARY SEWER SERVICE AREA BOUNDARY

-  AREA PROPOSED TO BE ADDED TO THE MENOMONEE FALLS SANITARY SEWER SERVICE AREA
-  PLANNED SANITARY SEWER SERVICE AREA

NOTE: This map replaces the corresponding portion of Map 8-5, page 29, of SEWRPC Community Assistance Planning Report No. 208, *Sanitary Sewer Service Areas for the Villages of Lannon and Menomonee Falls, Waukesha County, Wisconsin*, June 1993.

Source: SEWRPC.

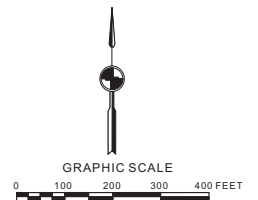

PUBLIC REACTION TO THE PLAN AMENDMENT

A public hearing was held on November 21, 2005 at the Menomonee Falls Village Hall to receive public comment on, and reaction to, the proposed plan amendment. The hearing was sponsored by the Village of Menomonee Falls and the Regional Planning Commission. A summary of the plan amendment was presented prior to receiving public comment, including a description of the lands proposed to be added to the sewer service area and any environmentally significant land located within.

A review of the hearing record indicates that no substantive concerns were raised at the hearing. Accordingly, no changes were made to the proposed plan amendment as presented at the public hearing.

LOCAL GOVERNMENT SUPPORT FOR THE PLAN AMENDMENT

The Board of Trustees of the Village of Menomonee Falls adopted the plan amendment on November 21, 2005.

CONCLUDING RECOMMENDATION

Based on the foregoing, it is recommended that the Southeastern Wisconsin Regional Planning Commission formally amend the sanitary sewer service area for the Village of Menomonee Falls as documented in SEWRPC Community Assistance Planning Report No. 208, as amended, in the manner identified on Map 1.