

The map shows the Waukesha River flowing through the center, highlighted in blue. It passes through the cities of Pewaukee and Waukesha. Key landmarks include the University of Wisconsin Waukesha, Waukesha County Airport, Expo Center, and Northview Home and Hospital. Major roads like I-90 and I-18 are also visible. The map includes a grid with letters and numbers.

**AMENDMENT TO THE**  
**REGIONAL WATER QUALITY**  
**MANAGEMENT PLAN--2000**  
**CITY OF WAUKESHA/**  
**TOWN OF PEWAUKEE**

**AS ADOPTED BY THE**

**SOUTHEASTERN WISCONSIN REGIONAL PLANNING COMMISSION**

**DECEMBER 1986**

005  
36  
PR30  
4

**SOUTHEASTERN WISCONSIN  
REGIONAL PLANNING COMMISSION**

**KENOSHA COUNTY**

Francis J. Pitts  
Mary A. Plunkett  
Sheila M. Siegler

**RACINE COUNTY**

John R. Hansen  
James F. Rooney  
Earl G. Skagen

**MILWAUKEE COUNTY**

Irene M. Brown,  
Secretary  
Harout O. Sanasarian,  
Vice-Chairman  
Jean B. Tyler

**WALWORTH COUNTY**

John D. Ames  
Anthony F. Balestrieri,  
Chairman  
Allen L. Morrison

**OZAUKEE COUNTY**

Allen F. Bruederle  
Sara L. Johann  
Alfred G. Raetz

**WASHINGTON COUNTY**

Thomas J. Sackett  
Patricia A. Strachota  
Frank F. Uttech

**WAUKESHA COUNTY**

Robert F. Hamilton  
William D. Rogan,  
Treasurer  
Paul G. Vrakas

**SOUTHEASTERN WISCONSIN REGIONAL  
PLANNING COMMISSION STAFF**

Kurt W. Bauer, PE, AICP, RLS. . . . . Executive Director  
Philip C. Evenson, AICP . . . . . Assistant Director  
Kenneth R. Yunker, PE . . . . . Assistant Director  
Robert P. Biebel, PE . . . . . Chief Environmental Engineer  
John W. Ernst. . . . . Data Processing Manager  
Gordon M. Kacala . . . . . Chief Economic Development Planner  
Leland H. Kreblin . . . . . Chief Planning Illustrator  
Donald R. Martinson . . . . . Chief Transportation Engineer  
Bruce P. Rubin . . . . . Chief Land Use Planner  
Roland O. Tonn, AICP . . . . . Chief Community Assistance Planner  
Joan A. Zenk . . . . . Administrative Officer

# SOUTHEASTERN WISCONSIN REGIONAL PLANNING COMMISSION

916 N. EAST AVENUE

P.O. BOX 1607

WAUKESHA, WISCONSIN 53187-1607

TELEPHONE (414) 547-6721

Serving the Counties of:

KENOSHA  
MILWAUKEE  
OZAUWEE  
RACINE  
WALWORTH  
WASHINGTON  
WAUKESHA

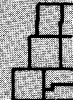

**SUBJECT:** Certification of Amendment to the Adopted Regional Water Quality Management Plan (Pewaukee and Waukesha Sanitary Sewer Service Areas)

**TO:** The Legislative Bodies of Concerned Local Units of Government Within the Southeastern Wisconsin Region, namely: the County of Waukesha, the Cities of Brookfield and Waukesha, and the Town of Pewaukee

This is to certify that at a regular meeting of the Southeastern Wisconsin Regional Planning Commission held at the Milwaukee County Courthouse, Milwaukee, Wisconsin, on the 1st day of December 1986, the Commission did by unanimous vote of all Commissioners present, being 18 ayes and 0 naves, and by appropriate resolution, a copy of which is made a part hereof and incorporated by reference to the same force and effect as if it had been specifically set forth in detail, adopt an amendment to the regional water quality management plan, which was originally adopted by the Commission on the 12th day of July 1979 as part of the master plan for the physical development of the Region.

The said amendment to the regional water quality management plan pertains to the proposed sanitary sewer service areas for the City of Waukesha and Town of Pewaukee, and consists of the documents attached hereto and made a part hereof. Such action taken by the Commission is hereby recorded on, and is a part of, said plan, and the plan as amended is hereby transmitted to the constituent local units of government for consideration, adoption, and implementation.

IN TESTIMONY WHEREOF, I have hereunto set my hand and seal and cause the Seal of the Southeastern Wisconsin Regional Planning Commission to be hereto affixed. Dated at the City of Waukesha, Wisconsin, this 2nd day of December 1986.

Anthony F. Balestrieri, Chairman  
Southeastern Wisconsin Regional  
Planning Commission

ATTEST:

Kurt W. Bauer, Deputy Secretary

A \_ FE 27 1987

RETURN TO  
SOUTHEASTERN WISCONSIN  
REGIONAL PLANNING COMMISSION  
-PLANNING LIBRARY

87-025

C.4

(This page intentionally left blank)

RESOLUTION NO. 86-14

RESOLUTION OF THE SOUTHEASTERN WISCONSIN REGIONAL PLANNING COMMISSION AMENDING THE ADOPTED REGIONAL WATER QUALITY MANAGEMENT PLAN, THAT PLAN BEING A PART OF THE MASTER PLAN FOR THE PHYSICAL DEVELOPMENT OF THE REGION COMPRISED OF THE COUNTIES OF KENOSHA, MILWAUKEE, OZAUKEE, RACINE, WALWORTH, WASHINGTON, AND WAUKESHA IN THE STATE OF WISCONSIN (PEWAUKEE AND WAUKESHA SANITARY SEWER SERVICE AREAS)

WHEREAS, pursuant to Section 66.945(10) of the Wisconsin Statutes, the Southeastern Wisconsin Regional Planning Commission, at a meeting held on the 12th day of July 1979, duly adopted a regional water quality management plan as documented in the three-volume SEWRPC Planning Report No. 30, A Regional Water Quality Management Plan for Southeastern Wisconsin: 2000; and

WHEREAS, at a meeting held on the 17th day of June 1985, the Commission duly adopted an amendment to the regional water quality management plan refining and detailing the urban sanitary sewer service area in the Town of Pewaukee Sanitary District No. 3 as documented in SEWRPC Community Assistance Planning Report No. 113, Sanitary Sewer Service Area for the Town of Pewaukee Sanitary District No. 3, Lake Pewaukee Sanitary District, and Village of Pewaukee, Waukesha County, Wisconsin; and

WHEREAS, at a meeting held on the 2nd day of December 1985, the Commission duly adopted an amendment to the regional water quality management plan refining and detailing the urban sanitary sewer service area in the City of Waukesha as documented in SEWRPC Community Assistance Planning Report No. 100, Sanitary Sewer Service Area for the City of Waukesha and Environs, Waukesha County, Wisconsin; and

WHEREAS, on June 30, 1986, the Town Board of the Town of Pewaukee and the Board of the Town of Pewaukee Sanitary District No. 3 jointly requested that the Commission amend the Pewaukee and Waukesha sanitary sewer service areas to effect an exchange between those areas, removing the Takoma Hills Subdivision and certain lands lying north and west of that subdivision and east of Wolf Road, all in the southwest one-quarter of U. S. Public Land Survey Section 25, Township 7 North, Range 19 East, from the Waukesha sewer service area and adding such lands to the Pewaukee sewer service area; and

WHEREAS, the proposed deletion of the subject lands from the Waukesha sewer service area and addition of such lands to the Pewaukee sewer service area was formally approved by the Common Council of the City of Waukesha on September 2, 1986; by the Town Board of the Town of Pewaukee on September 2, 1986; and by the Board of the Town of Pewaukee Sanitary District No. 3 on September 10, 1986; and

WHEREAS, the Common Council of the City of Waukesha, the Town Board of the Town of Pewaukee, and the Board of the Town of Pewaukee Sanitary District No. 3 have jointly requested that the Commission amend the regional water quality management plan so as to effect the desired change in sewer service area boundaries; and

WHEREAS, Section 66.945(9) of the Wisconsin Statutes authorizes and empowers the Regional Planning Commission, as the work of making the whole master plan progresses, to amend, extend, or add to the master plan or carry any part or subject thereof into greater detail.

NOW, THEREFORE, BE IT HEREBY RESOLVED:

FIRST: That the regional water quality management plan for the Southeastern Wisconsin Region, being a part of the master plan for the physical development of the Region and comprised of SEWRPC Planning Report No. 30, Volumes One, Two, and Three, which was adopted by the Commission as a part of the

master plan on the 12th day of July 1979, which was amended on the 17th day of June 1985 to include the initial refined sanitary sewer service area for the Town of Pewaukee Sanitary District No. 3, and which was further amended on the 2nd day of December 1985 to include the initial refined sanitary sewer service area for the City of Waukesha, be and the same hereby is amended in the manner identified on the map attached hereto as Exhibit A to effect an exchange between the adjacent Pewaukee and Waukesha sewer service area boundaries in the southwest one-quarter of U. S. Public Land Survey Section Section 25, Township 7 North, Range 19 East, Town of Pewaukee and City of Waukesha, Waukesha County.

SECOND: That a true, correct, and exact copy of this resolution, together with Exhibit A, shall be forthwith distributed to the Common Council of the City of Waukesha, the Town Board of the Town of Pewaukee, the Board of the Town of Pewaukee Sanitary District No. 3, and the Wisconsin Department of Natural Resources.

The foregoing resolution, upon motion duly made and seconded, was regularly adopted at the meeting of the Southeastern Wisconsin Regional Planning Commission held on the 1st day of December 1986, the vote being: Ayes 18; Nays 0.



Anthony F. Balestrieri, Chairman

ATTEST:



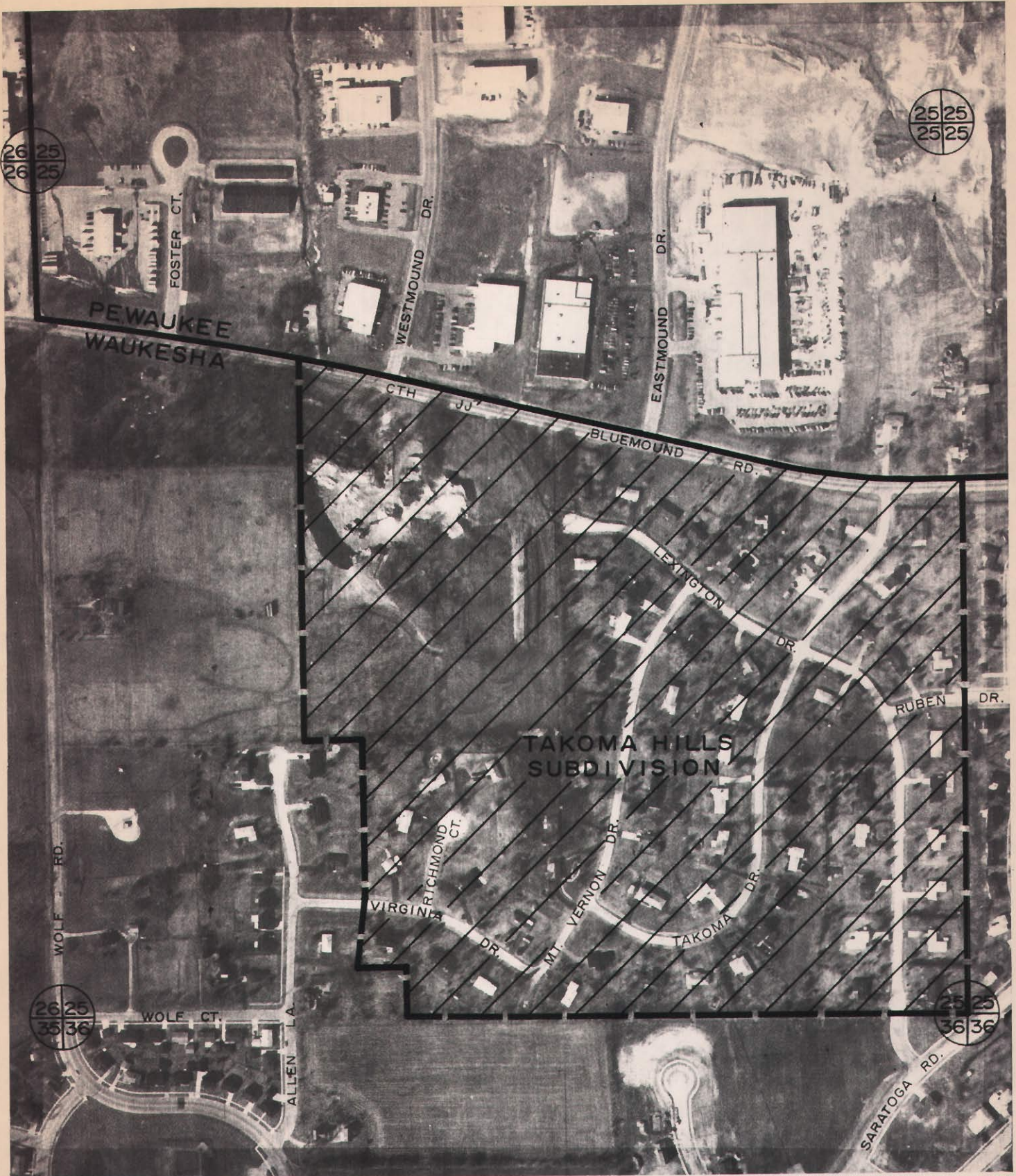

Kurt W. Bauer, Deputy Secretary



DATE OF PHOTOGRAPHY: MARCH 1985

**TAKOMA HILLS SUBDIVISION AND ENVIRONS, TOWN OF PEWAUKEE  
PART OF SW 1/4, SECTION 25, T. 6 N., R. 19 E.**

LEGEND

-  PRESENT BOUNDARY BETWEEN WAUKESHA AND PEWAUKEE SEWER SERVICE AREAS
-  LANDS REMOVED FROM WAUKESHA SEWER SERVICE AREA AND ADDED TO PEWAUKEE SEWER SERVICE AREA



1" = 400'