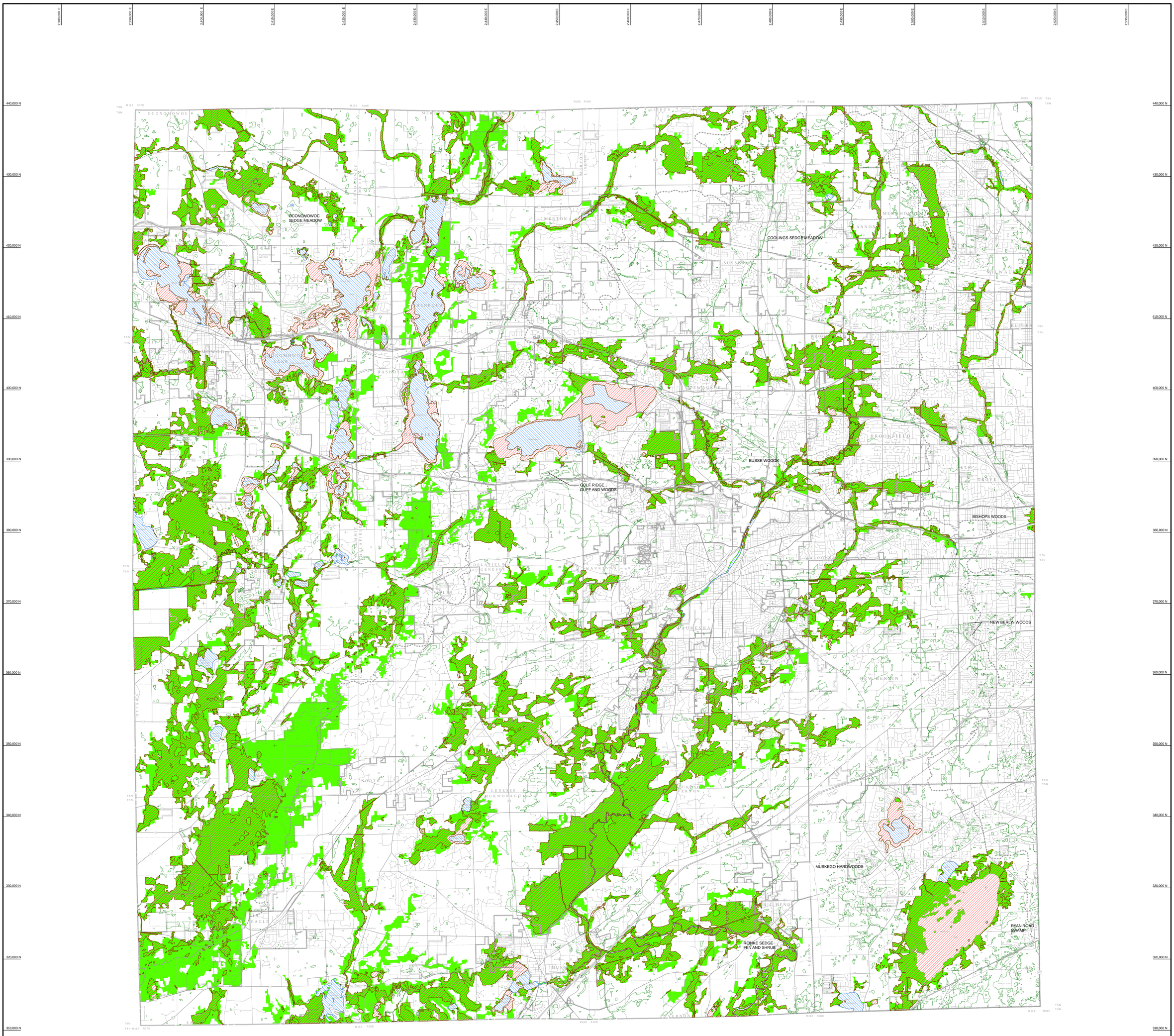

ADID WETLANDS AND WATERS OF THE STATE WITHIN WAUKESHA COUNTY

- Wetlands - 2005
- ADID Wetlands - 2005
- ADID Natural Area Wetlands - 2005
- ADID Lakes and Ponds - 2005
- Primary Environmental Corridors - 2005

L E G E N D

REFERENCE FEATURES

- U.S. PUBLIC LAND SURVEY SECTION LINE
- U.S. PUBLIC LAND SURVEY TOWNSHIP OR RANGE LINE
- STATE PLANE COORDINATE SYSTEM INTERSECTION
- 480,000 N — STATE PLANE COORDINATE SYSTEM INTERVAL (IN FEET)

WATER-RELATED FEATURES

- RIVER OR LAKE SHORELINE
- INTERMITTENT STREAM OR WATERCOURSE
- WETLAND
- BREAKWATER
- MAJOR WATERSHED

MUNICIPAL AND RELATED BOUNDARIES

- COUNTY
- INCORPORATED CITY OR VILLAGE
- CIVIL TOWN
- MAJOR PUBLIC LAND HOLDING

TRANSPORTATION FEATURES

- 94 — INTERSTATE HIGHWAY
- 45 — U.S. NUMBERED HIGHWAY
- 60 — STATE TRUNK HIGHWAY
- C — COUNTY TRUNK HIGHWAY
- MINOR PUBLIC ROAD
- RAILROAD
- AIRPORT RUNWAY (PAVED)
- AIRPORT RUNWAY (UNPAVED)

SOUTHEASTERN WISCONSIN REGIONAL PLANNING COMMISSION

W239 N1812 Rockwood Drive
P.O. Box 1607
Waukesha, WI 53187-1607

Phone: (262) 547-6721
Fax: (262) 547-1103
www.sewrpc.org

The preparation of this map was financed in part through planning funds provided by the Wisconsin Department of Transportation, and the U.S. Department of Transportation, Federal Highway and Federal Transit Administrations.

W A U K E S H A C O U N T Y

Compiled by the Southeastern Wisconsin Regional Planning Commission from U.S.G.S. topographic maps, Wisconsin Department of Transportation maps, Wisconsin Department of Natural Resources information, and Southeastern Wisconsin Regional Planning Commission aerial orthophotography. Map compiled on the Wisconsin State Plane Coordinate System grid, South Zone, North American Datum of 1927, based upon the Lambert Conformal Conic Projection.

Planimetric features current as of March / April 2000
Civil division boundaries current as of June 2006

N

0 0.5 1 1.5 2 Miles

0 2,500 5,000 7,500 10,000 Feet

SCALE: 1 INCH = 4,000 FEET

Compilation Scale: 1 Inch = 2,000 Feet