A REGIONAL FOOD SYSTEM PLAN FOR SOUTHEASTERN WISCONSIN

Environmental Justice Task
Force Meeting

March 16, 2022



PROJECT PURPOSE

- To connect food system stakeholders (e.g., producers, distributors, consumers)
- To improve access to affordable, healthy, fresh, and desirable food options for all residents
- To address long-standing economic and health disparities
- To increase locally owned and sustainable farms
- To preserve productive agricultural land and natural resources
- To increase educational efforts on nutrition and food literacy



REPORT OUTLINE

- Chapter 1: Introduction
- **Chapter 2: The Food System**
- **Chapter 3: Consumers**
- Chapter 4: Environmental Stewardship
- Chapter 5: Recommendations
- Appendix: Case Studies & Glossary

CHAPTER 2: THE FOOD SYSTEM

Data that tells the story of the regional food system and informs plan recommendations

- 2.1 Introduction
- **2.2 Agricultural Production**
- 2.3 Processing
- **2.4 Food and Beverage Manufacturing**
- 2.5 Distribution
- **2.6 Point of Sale**
- 2.7 Consumption
- **2.8 Food Waste**



AGRICULTURAL PRODUCTION HIGHLIGHTS

➤ Development Pressure and Farmland

- Population density has declined from almost 11,000 people per square mile in 1940 to just over 3,000 in 2010
- 1,156 square miles in agricultural use, most of it cultivated land (32 percent in Walworth County)
- 77 percent of agricultural lands is considered "Prime Farmland"
- Implementing VISION 2050 would help reverse population density decline and preserve farmland
- Since 2010: Most new residential development within sewer service areas and a focus on multifamily housing, but most new development at lower than recommended densities

Growth Period

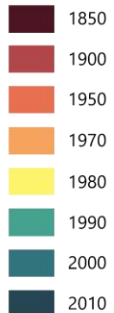

0 1 2 3 4 5 6 Miles

Source: SEWRPC

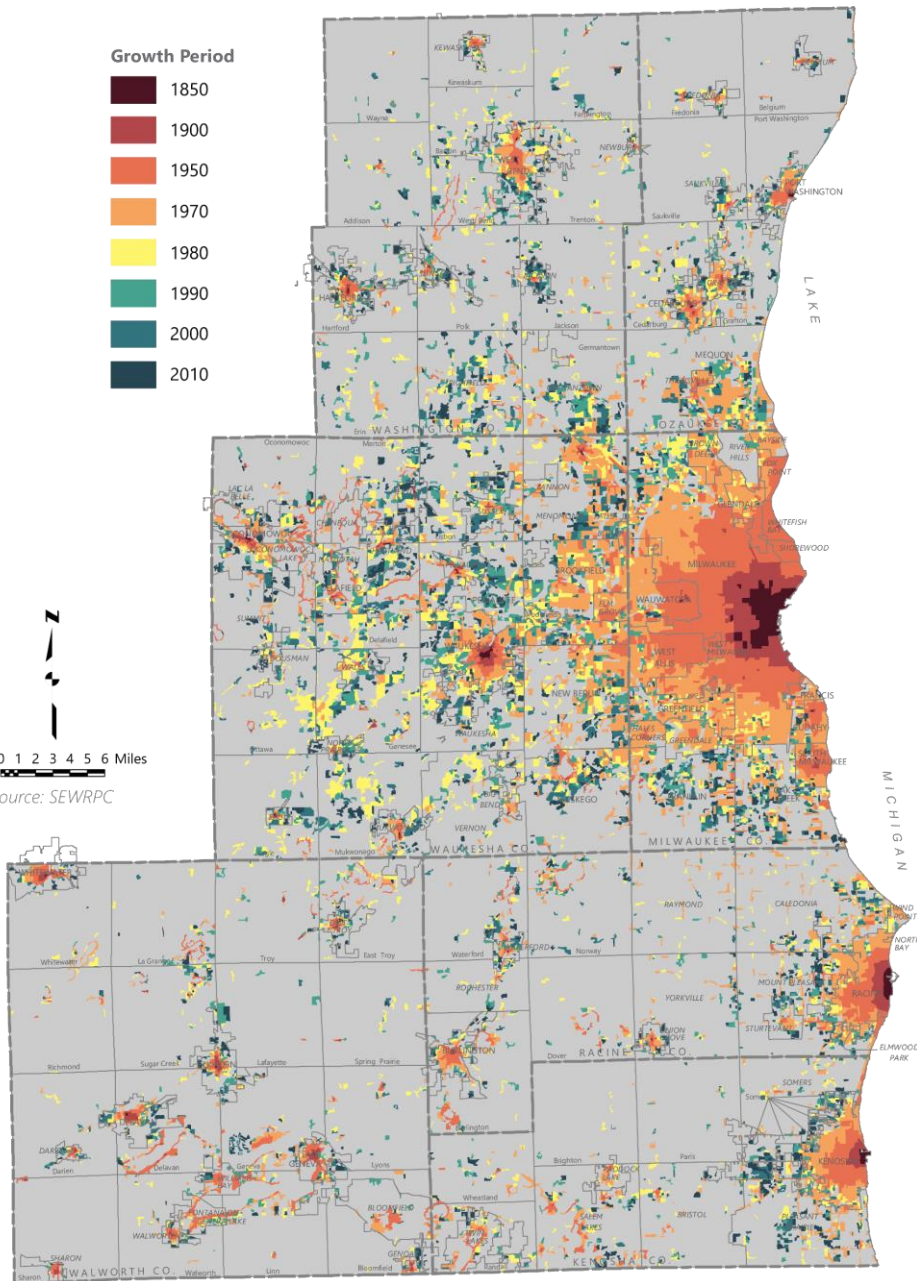

Existing Farmlands by Agricultural Use (2010)



0 1 2 3 4 5 6 Miles
Source: SEWRPC

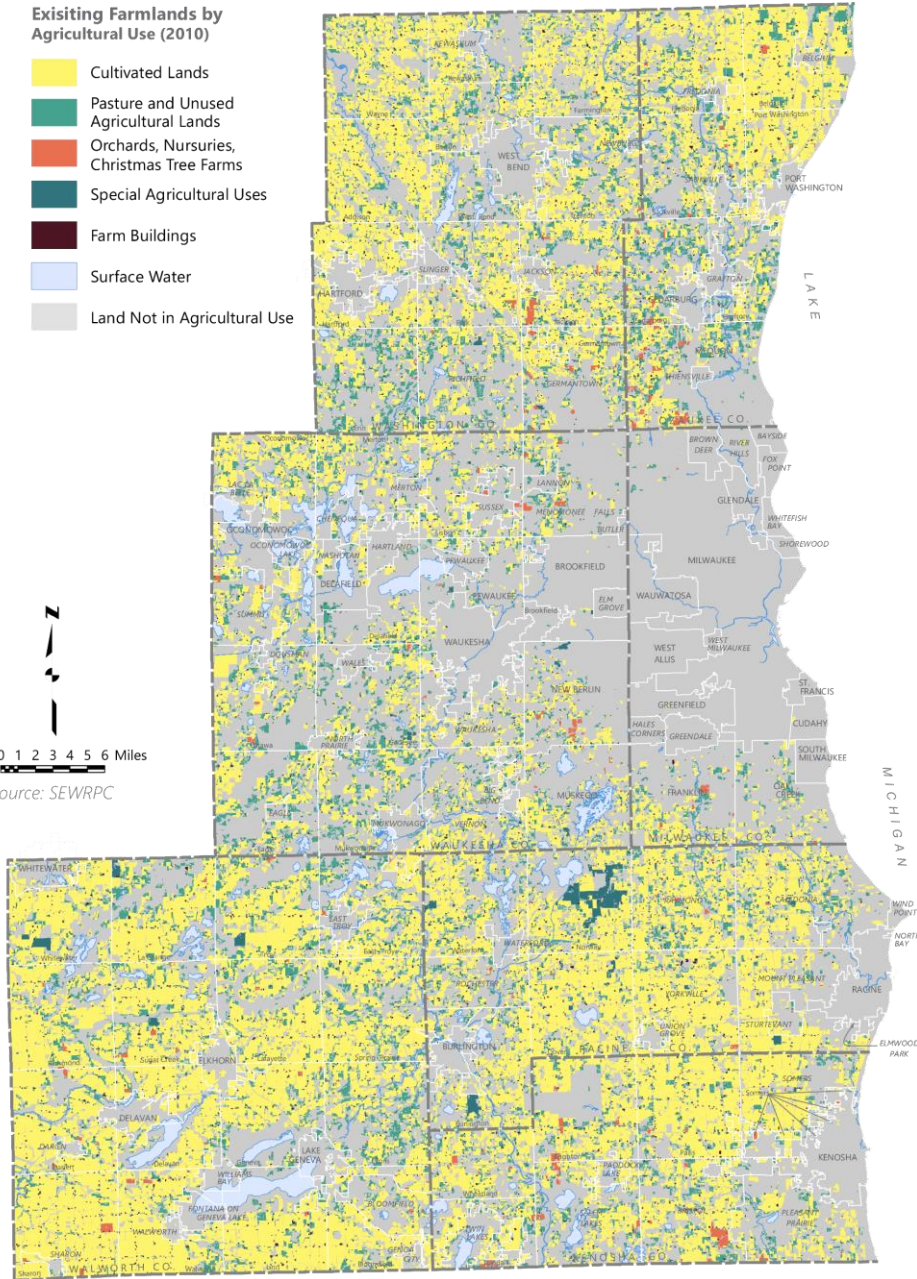

AGRICULTURAL PRODUCTION HIGHLIGHTS

➤ Farm Revenue and Production

- Over 3,500 farms in the Region
- Average size of farm in the region is 196 acres, 55 percent under 50 acres
- Annual Sales:
 - 88% under \$250,000 (small)
 - 5% \$250,000 - \$499,999 (large)
 - 7% \$500,000 or more (very large)
- Total annual market value of ag products is over \$600,000,000
- 52% crops (mostly commodity crops)
- 48% animal products (dairy, poultry/eggs, livestock)

AGRICULTURAL PRODUCTION HIGHLIGHTS

➤ Producers

- 23% have been farming for less than 10 years
- 92% over the age of 35
- 32% percent over the age of 65

➤ Urban Agriculture

- Over 200 sites and counting, many are community gardens
- Land use regulations can be a barrier
- Vertical farming starting to take root in the Region

53212
24

53206
22

53208
15

FOOD AND BEVERAGE MANUFACTURING HIGHLIGHTS

Average Earnings per Industry Group: 2020

➤ Industry cluster identified by M7 as significant to the Region's economic success

- 300+ firms employing about 17,000 people
- Average earnings are over \$65,000 per year
- Strong regional industry compared to the nation (1.36 LQ)
- 8,000 additional workers in supporting industry segments such as food products machinery manufacturing and food and beverage distribution

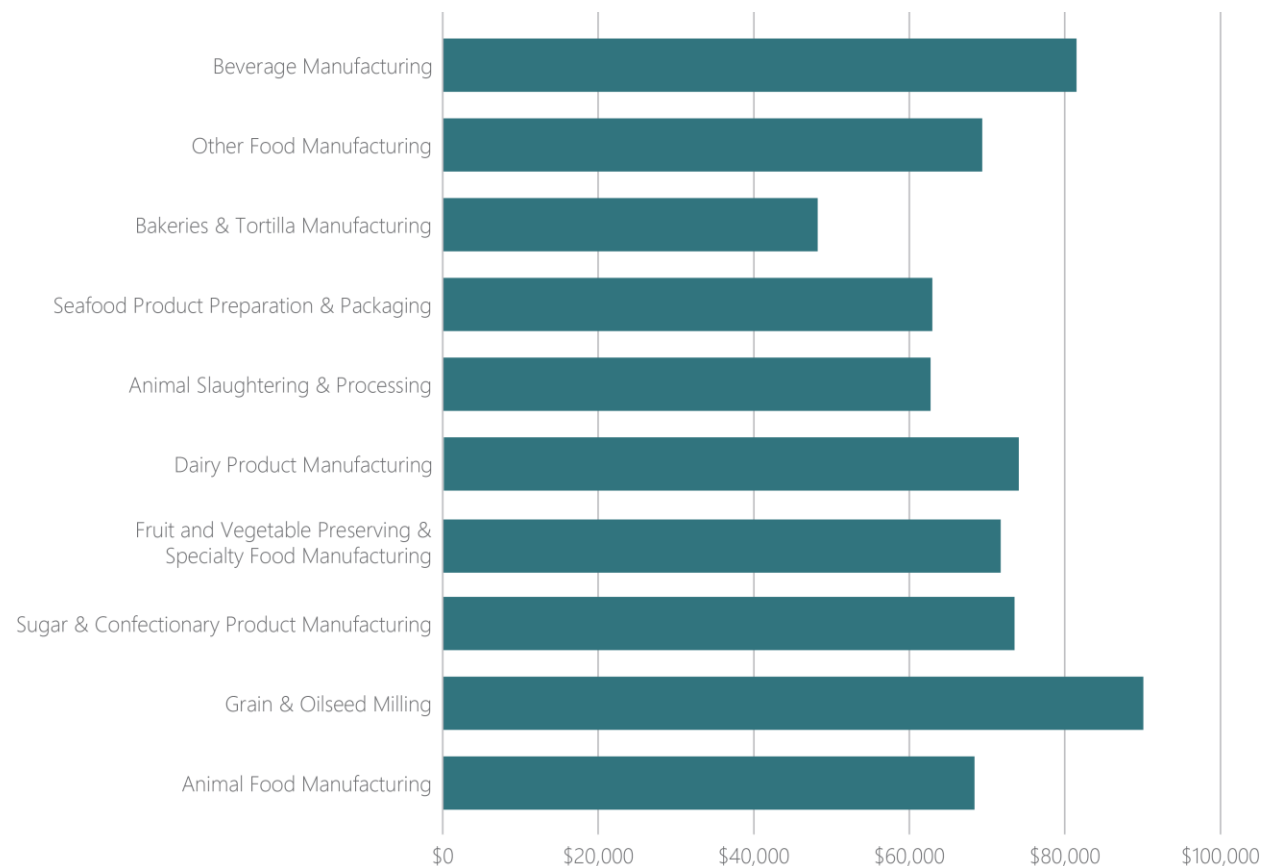

FOOD ESTABLISHMENT DATABASE

- Full-Service Supermarkets
- Convenience Stores
- Fast Food Restaurants
- Restaurants, Bars, and Catering
- Breweries, Wineries, Distilleries
- Farmers Markets
- CSA and On-Farm Sales
- Manufacturers
- Distributors
- Urban Agriculture



USDA Food Deserts

Low-Income and Low-Access Food Deserts

Low-income census tracts where a significant number or share of residents is more than 1/2 mile (urban) or 10 miles (rural) from the nearest supermarket.

1 Dot Represents 25 People

- White Alone, Not Hispanic
- Black Alone, Not Hispanic
- Hispanic
- Asian Alone, Not Hispanic
- Some Other Race Alone, or Two or More Races

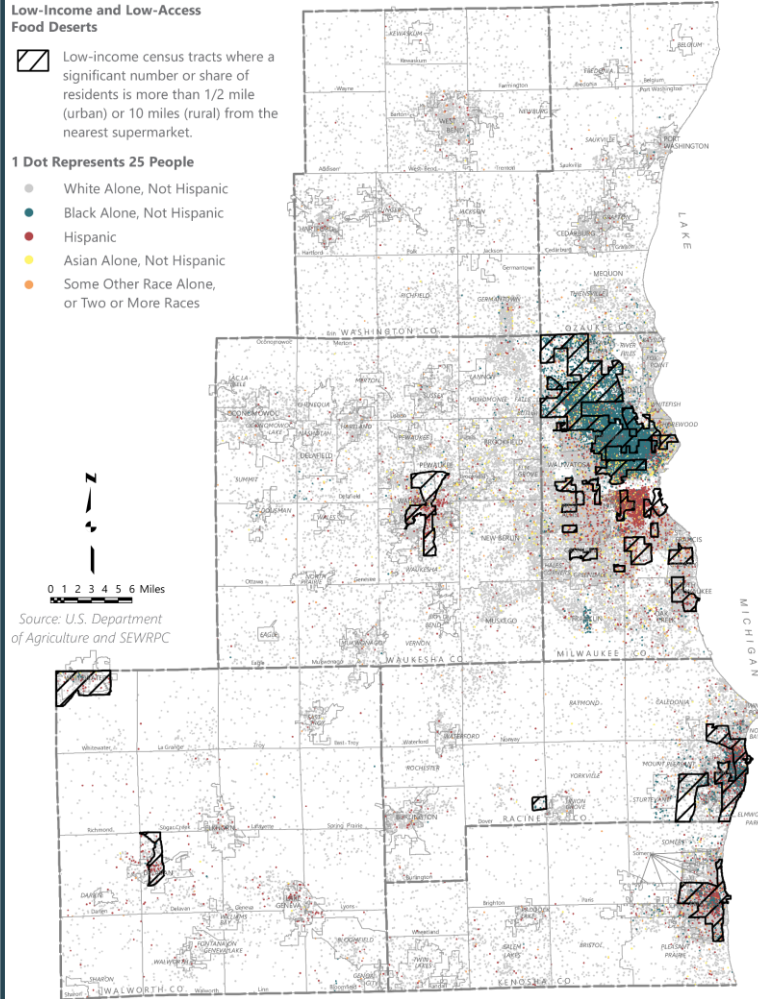

Source: U.S. Department of Agriculture and SEWRPC

Note: Population densities are based on the 2010 U.S. Census. This map may be updated based on an inventory of grocery stores to be conducted by Commission staff.

Supermarkets

- Transit Service Area
- Full Service Supermarket

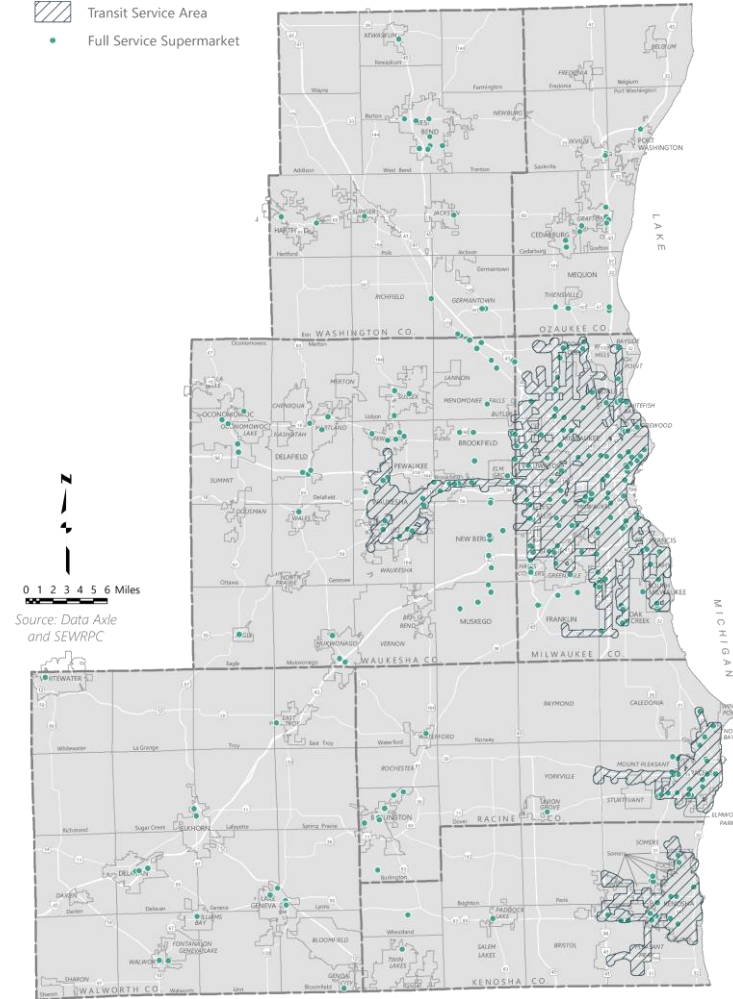

Source: Data Axle and SEWRPC

Note: Includes full-service supermarkets and "super centers" that stock general merchandise with full-service supermarkets. Transit service is based on transit services active at the end year 2020.

Convenience Stores (no gas)

- High Concentration
- Low Concentration

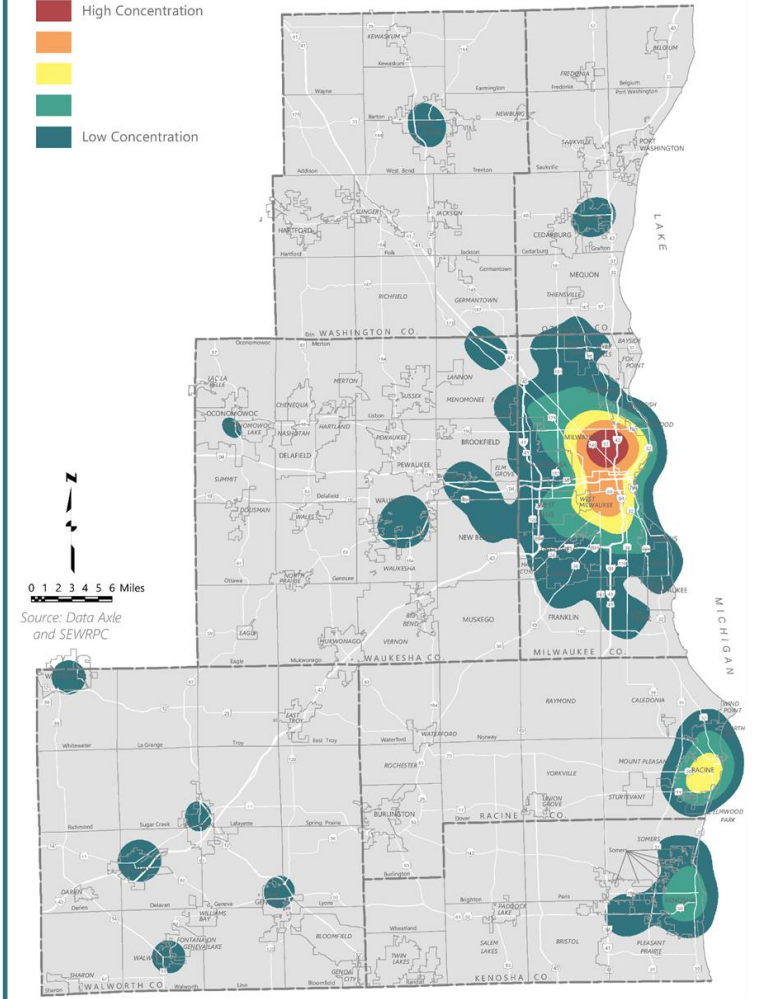

Source: Data Axle and SEWRPC

Note: Convenience store categorization does not include gas stations that sell groceries or food items.

FOOD WASTE HIGHLIGHTS

- Where is it going?
- Who is wasting it?
- What is the cause?
- What can be done?

Surplus Food Tons Generated by All Sectors in Wisconsin (2019)

By Destinations

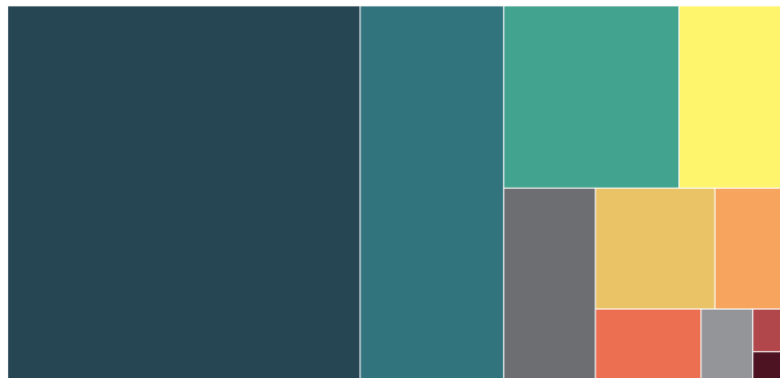

- Land Application
- Landfill
- Anaerobic Digestion
- Composting
- Animal Feed
- Not Harvested
- Donations
- Industrial Uses
- Dumping
- Incineration

By Causes



- Trimmings & Byproducts
- Excess
- Spoiled
- Not Harvested
- Date Label Concerns
- Buyer Rejections
- Mistakes & Malfunctions
- Food Safety
- Other

By Food System Sector



- Manufacturing
- Residential
- Farm (Produce Only)
- Food Service
- Retail

FOOD WASTE HIGHLIGHTS

- Where is it going?
- Who is wasting it?
- What is the cause?
- What can be done?

U.S. EPA Food Recovery Hierarchy

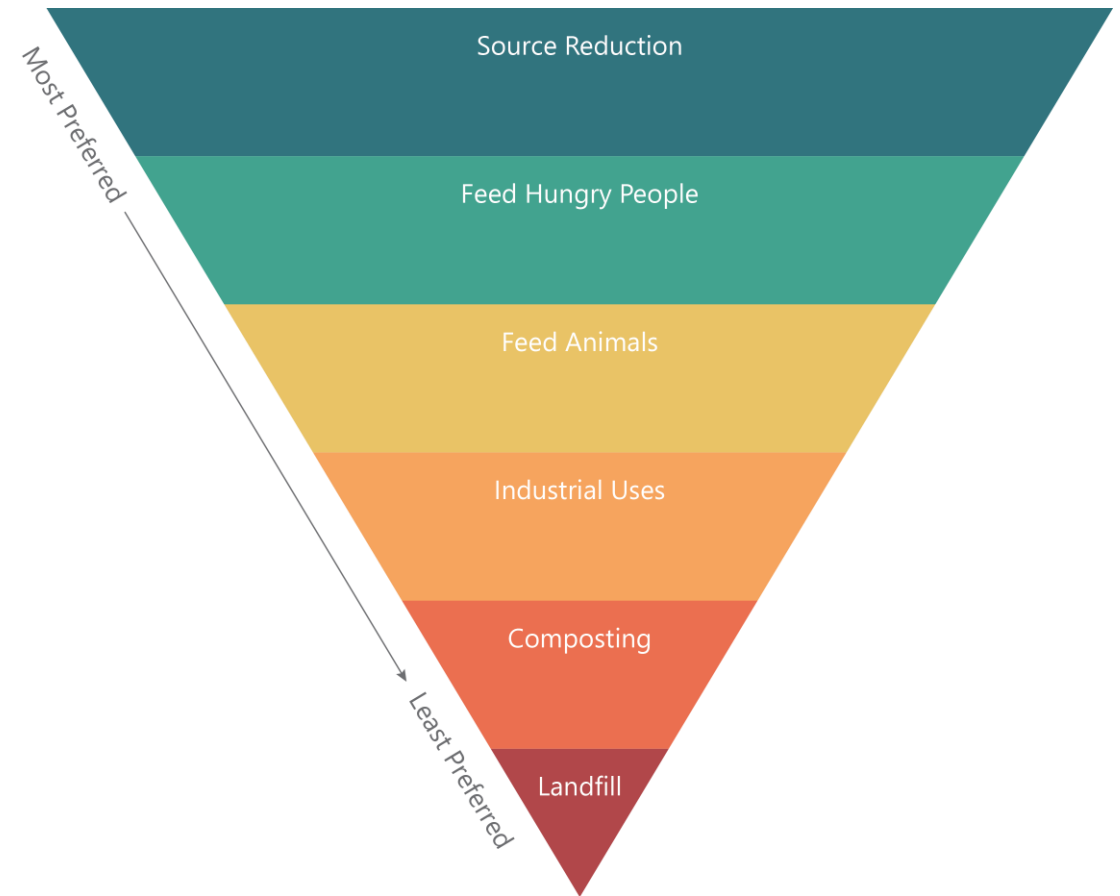

NEXT STEPS

Continue Research

Continue Drafting the Report

Advisory Committee and EJTF Meetings

Public Meeting #2

- Present background data
- Obtain initial input on plan recommendations

