August 9 - 13, 2025 Rainfall Analysis - 6 Hour Maximum

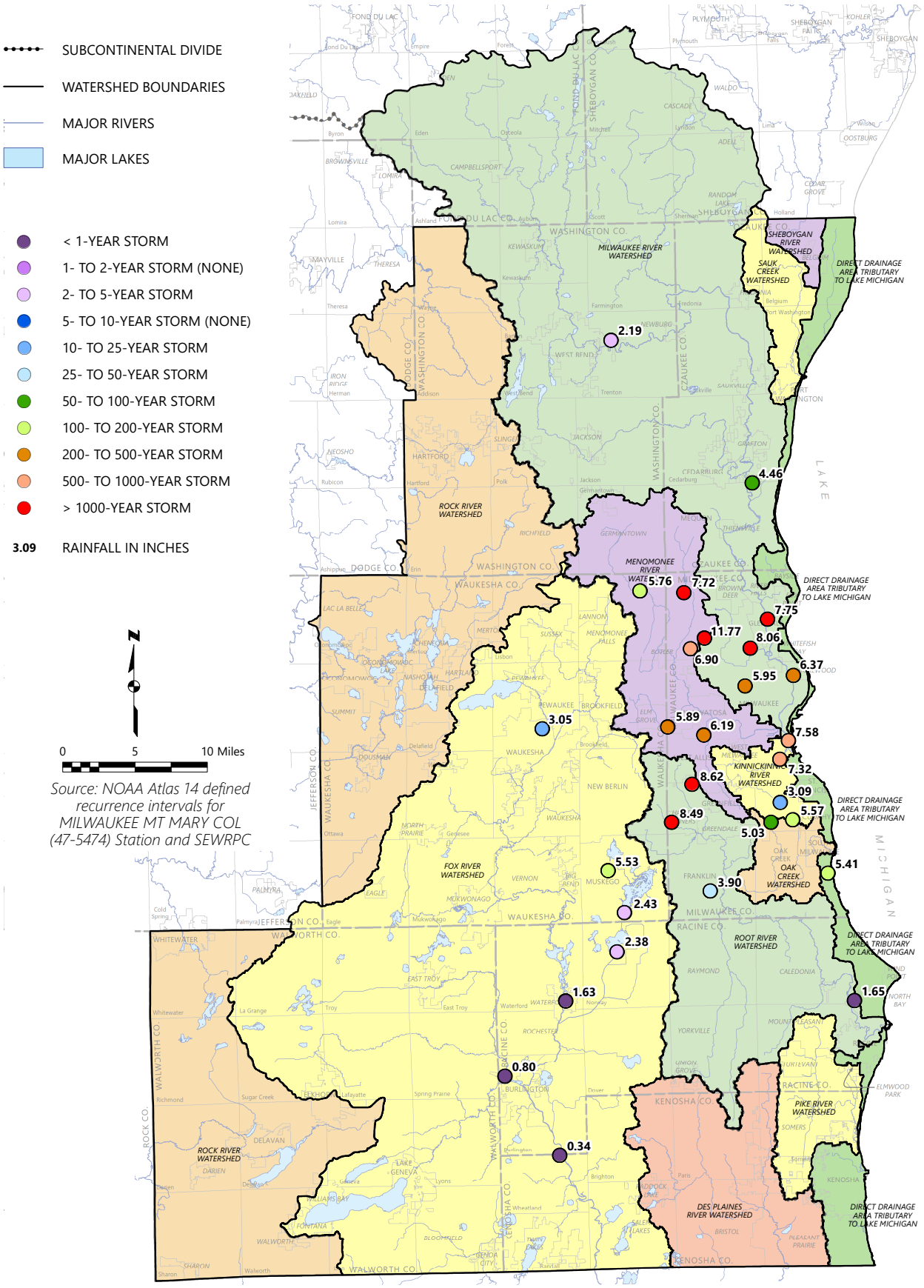

LAST UPDATED: 9/16/2025