

Southeastern Wisconsin Regional Planning Commission

Notice of Meeting and Agenda

**ADVISORY COMMITTEE ON
REGIONAL TRANSPORTATION PLANNING**

DATE: June 1, 2005
TIME: 1:00 p.m.
PLACE: Commission Offices
W239 N1812 Rockwood Drive
Waukesha, Wisconsin

TENTATIVE AGENDA:

1. Welcome and roll call
2. Consideration of approval of Minutes of April 6, 2005, meeting (copy enclosed)
3. Review of preliminary draft of additional sections of Chapter VIII, "Regional Transportation Plan Development and Evaluation" of SEWRPC Planning Report No. 49, "*A Regional Transportation System Plan for Southeastern Wisconsin: 2035*"
 - a. Public Transit (copy enclosed)
 - b. Transportation Systems Management (to be provided prior to meeting)
4. Adjournment

Philip C. Evenson
Executive Director

Note: A map showing the location of the Commission offices is attached to this agenda. Please use the overflow parking area south of Rockwood Drive.

* * *

Enclosures (#106688, #106286)

#108384
PCE/REB/rkh
05/19/05

LOCATION MAP

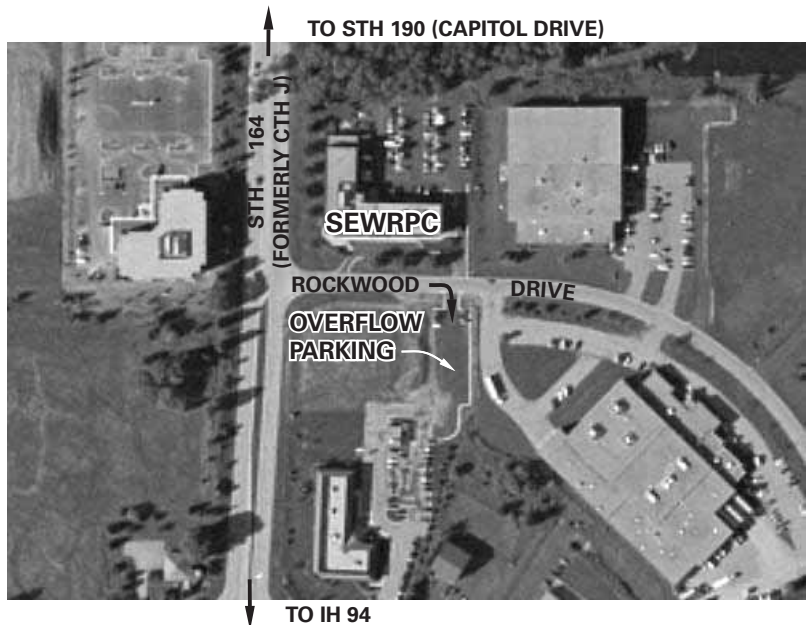
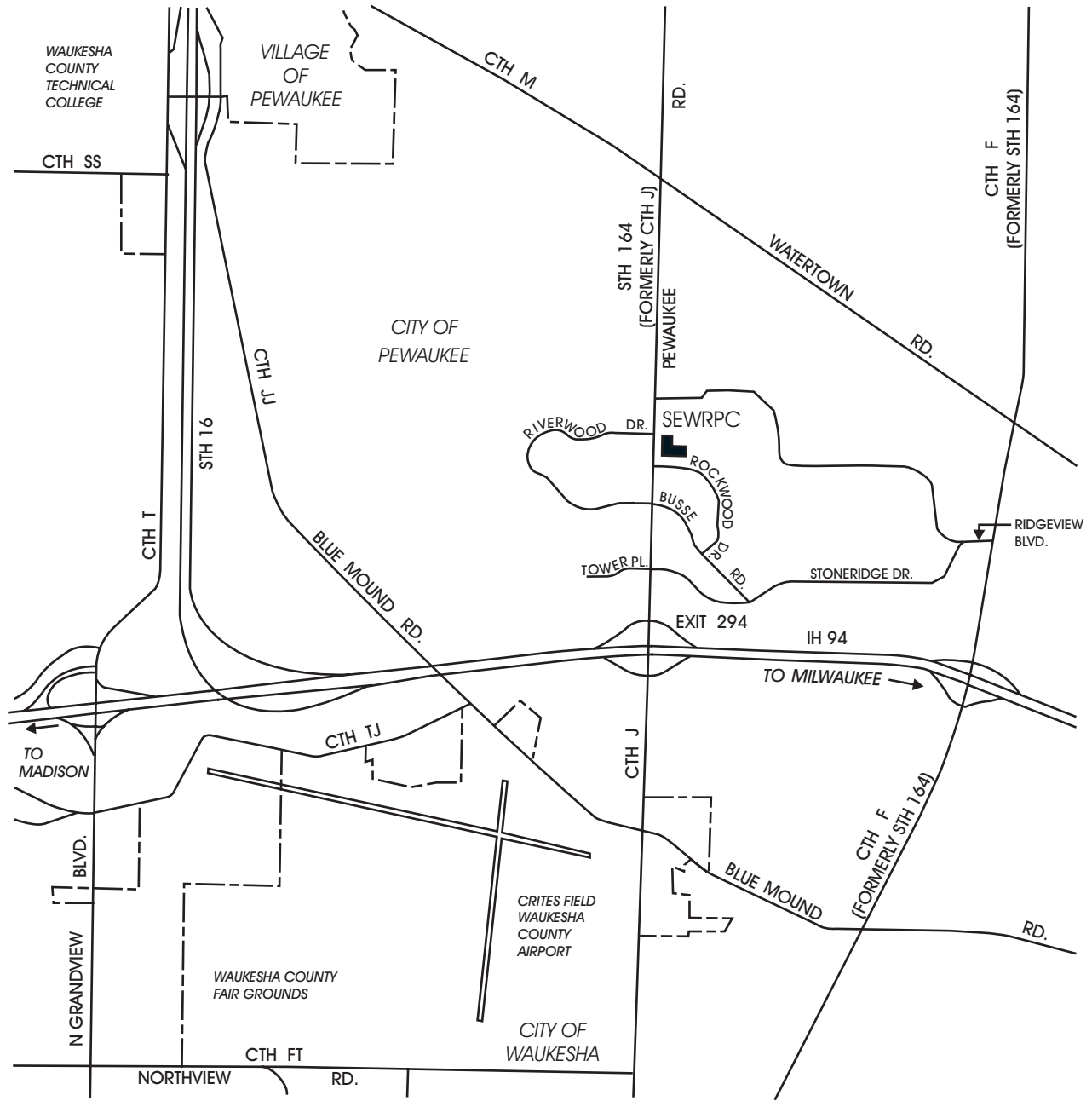

SOUTHEASTERN WISCONSIN
 REGIONAL PLANNING COMMISSION
 W239 N1812 ROCKWOOD DRIVE
 WAUKESHA, WISCONSIN

TELEPHONE: (262) 547-6721

