

Southeastern Wisconsin Regional Planning Commission

Notice of Meeting and Agenda

**ADVISORY COMMITTEE ON
REGIONAL TRANSPORTATION PLANNING**

DATE: March 2, 2005
TIME: 1:00 p.m.
PLACE: Commission Offices
W239 N1812 Rockwood Drive
Waukesha, Wisconsin

TENTATIVE AGENDA:

1. Welcome and roll call
2. Consideration of approval of Minutes of January 5, 2005, meeting (copy enclosed)
3. Review of preliminary draft of initial sections of Chapter VI, "Travel Simulation Models" of SEWRPC Planning Report No. 49, "*A Regional Transportation System Plan for Southeastern Wisconsin: 2035*" (copy enclosed)
4. Review of preliminary draft of Appendix A, "Accuracy Checks of the Year 2001 Travel Surveys," of SEWRPC Planning Report No. 49, "*A Regional Transportation System Plan for Southeastern Wisconsin: 2035*" (copy enclosed)
5. Adjournment

Philip C. Evenson
Executive Director

Note: A map showing the location of the Commission offices is attached to this agenda. Please use the overflow parking area south of Rockwood Drive.

* * *

Enclosures (#103205,#103208,#102158)

#104248
KRY/PAP/pap
2/15/05

LOCATION MAP

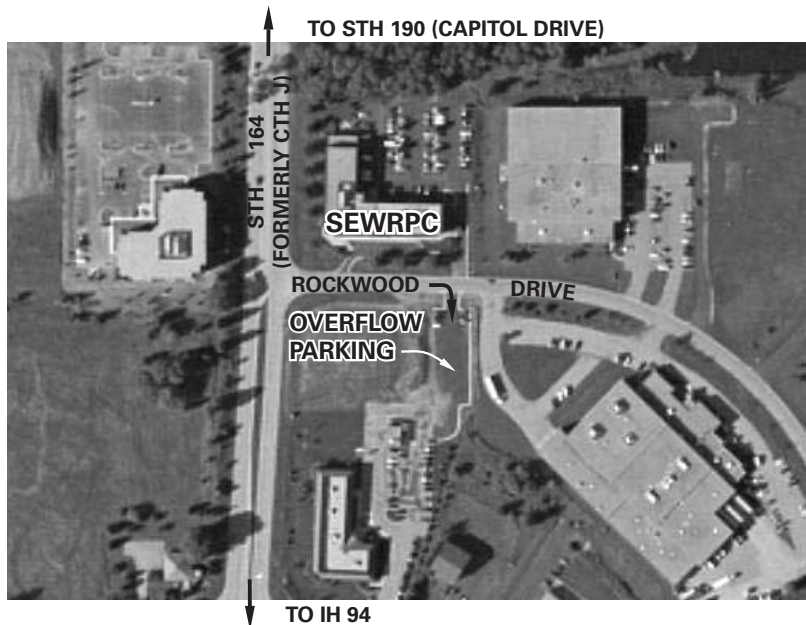
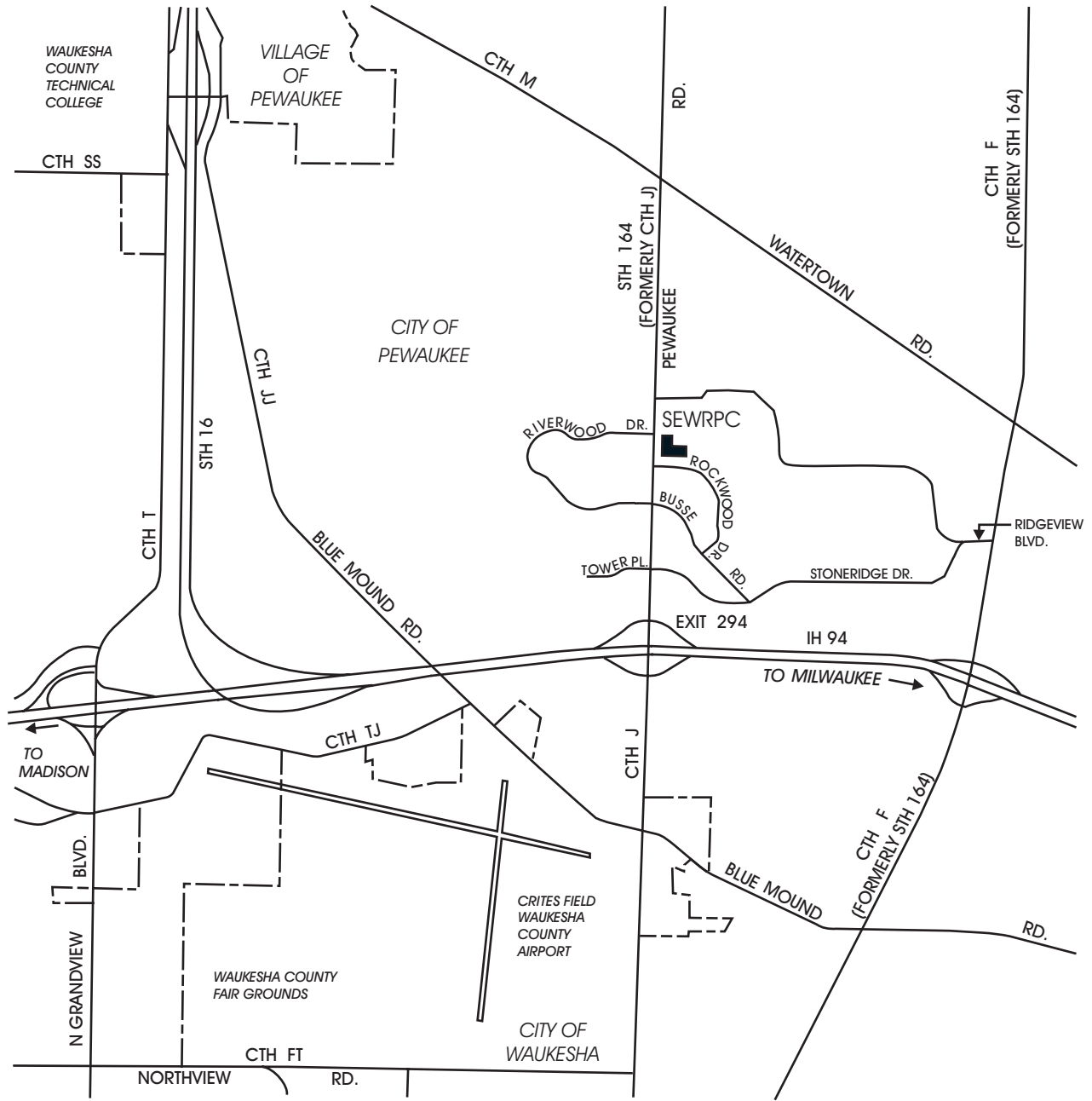

SOUTHEASTERN WISCONSIN
 REGIONAL PLANNING COMMISSION
 W239 N1812 ROCKWOOD DRIVE
 WAUKESHA, WISCONSIN

TELEPHONE: (262) 547-6721

