Watersheds in the Region

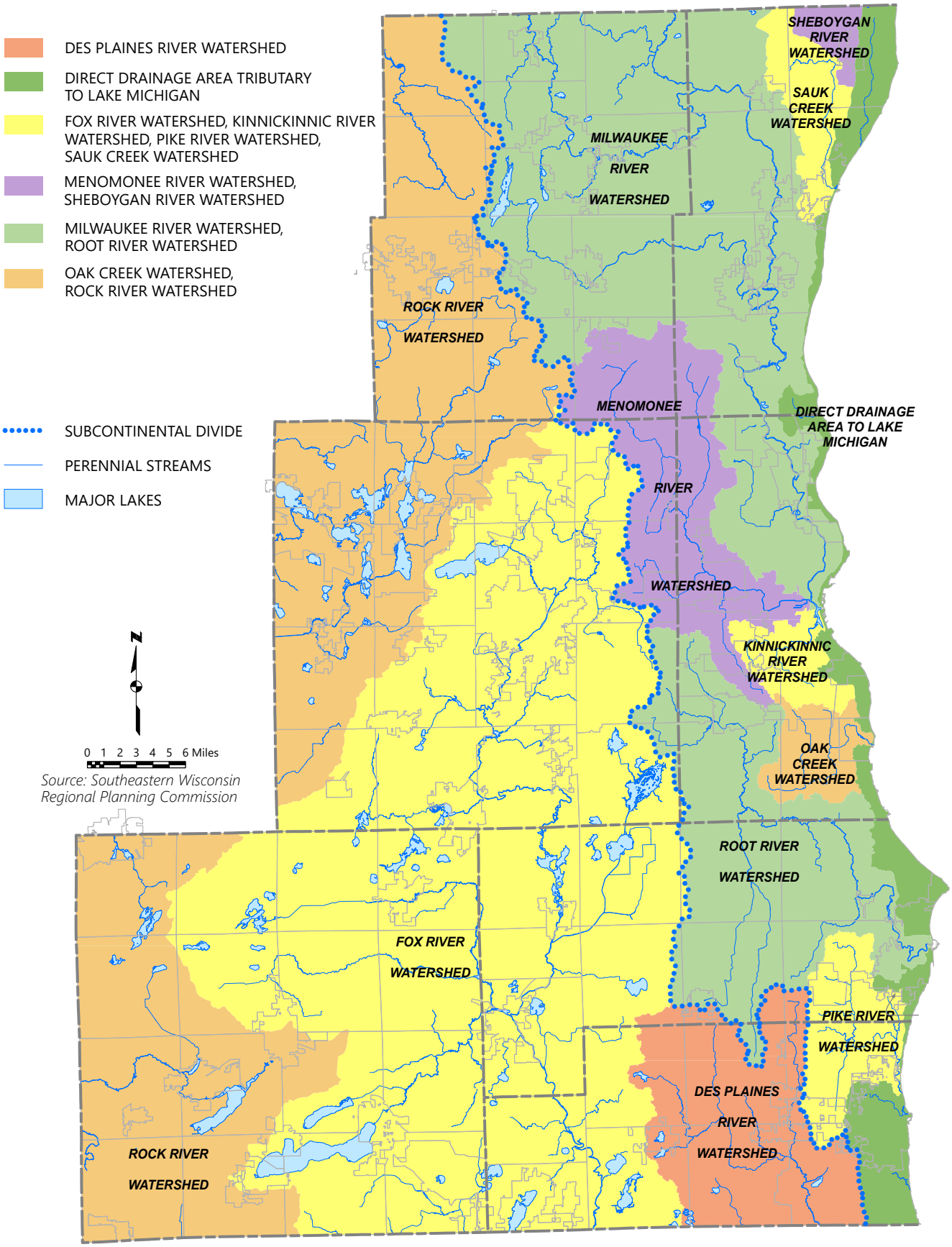

Source: Southeastern Wisconsin Regional Planning Commission