

PRELIMINARY DRAFT

**Community Assistance Planning Report No. 179 (4th Edition)**

**A PARK AND OPEN SPACE PLAN FOR THE  
VILLAGE OF CALEDONIA: 2050**

Prepared by the

Southeastern Wisconsin Regional Planning Commission  
W239 N1812 Rockwood Drive  
P.O. Box 1607  
Waukesha, WI 53187-1607  
[www.sewrpc.org](http://www.sewrpc.org)

April 2025



Community Assistance Planning Report No. 179 (4th Edition)

A PARK AND OPEN SPACE PLAN FOR THE VILLAGE OF CALEDONIA: 2050

## **EXECUTIVE SUMMARY**

The Village of Caledonia Park and Open Space Plan is intended to assess current and future park, recreation, and open space needs within the Village; guide the preservation, development, and acquisition of land for park, outdoor recreation, and open space purposes; and assist the Village in promoting environmental stewardship. While the plan looks ahead to the year 2050, it includes short-term recommendations targeted for implementation in the next five years and long-term recommendations to the year 2050 with some of those recommendations not likely to occur until after 2050.

This Plan also ensures that the Village remains eligible to apply for and potentially receive Federal and State aids through the Wisconsin Department of Natural Resources (WDNR) to support acquiring and developing park and open space sites and facilities. The WDNR typically requires that a local community has a park and open space plan that was adopted within the five years preceding the submittal of any grant application to remain eligible for available State and Federal outdoor recreation grants.

The Village of Caledonia has an extensive history of park and open space planning. The first edition of the park and open space plan for the then-Town of Caledonia was designed to the year 2000 and was adopted in 1989. The Town subsequently adopted an update to the park and open space plan in 2000, and, after incorporating as a Village in 2005, in 2009 and 2018. This Village of Caledonia Park and Open Space Plan has a design year of 2050.

### **PLAN CONTENT**

This Village of Caledonia Park and Open Space Plan is comprised of five chapters and four appendices. The first four chapters provide background information about the Village and how the Plan was developed;

review the implementation status of the recommendations from the previous park and open space plan; identify the other plans and planning programs affecting the Village's park and open space plan; identify the objectives, principles, and standards used to guide this plan; and summarize the results of a Village parks survey. The fifth chapter includes park, outdoor recreation facility, trail, and open space recommendations for Village-owned sites and facilities. It also provides recommendations for those park and open space sites and facilities owned by Racine County located within or near the Village.

The Village of Caledonia also has an extensive history of land use planning. Other localized plans that help guide the growth and development of the Village are also incorporated into this Plan. In particular, this includes those plans that provide recommendations for parks, outdoor recreation, or open space uses, such as the Multi-Jurisdictional Comprehensive Plan for Racine County, the Crawford Park Master Plan, the Park and Open Space Plan for Racine County, the Regional natural areas plan, and the Root River Watershed Restoration Plan.

## **PLAN RECOMMENDATIONS**

The recommendations included in this Park and Open Space Plan are the most important output of this planning effort, providing guidance to the Village as it seeks to maintain a high-quality park system that meets the needs of the Village, Village residents, and visitors, and enhances the natural resource base in the Village. Some of the key Village recommendations include:

- Providing three Village community parks (including two existing sites), 13 Village neighborhood parks (including three existing sites), four conservancy areas, and six open space areas to adequately serve the existing and future population of the Village
- Developing or improving recreational facilities at nine existing Village sites between 2025 and 2030
- Acquiring land in the western portion of the Village for a new community park between 2025 and 2030
- Acquiring additional land for park expansion and resource protection at Nicholson Wildlife Refuge
- Acquiring land for the development of ten additional Village neighborhood parks and developing recreational facilities at those sites between 2031 and 2050



- Developing or improving recreational facilities at nine existing Village sites between 2031 and 2050
- Continuing to implement the Crawford Park Master Plan
- Continuing to develop and maintain the Village trail system
- Developing additional recreational trails and bikeways for bicycle and pedestrian use
- Continuing to maintain and improve all existing Village parks and nature preserves
- Preserving and protecting open spaces associated with environmental corridors, natural areas

The Village of Caledonia Park and Open Space Plan can be accessed online at:

[www.sewrpc.org](http://www.sewrpc.org) and  
[www.caledonia-wi.gov](http://www.caledonia-wi.gov)

For more information, please contact the Village of Caledonia Planning and Zoning Department.



Community Assistance Planning Report No. 179 (4th Edition)  
A PARK AND OPEN SPACE PLAN FOR THE VILLAGE OF CALEDONIA: 2050

## Chapter 1

# INTRODUCTION

### 1.1 INTRODUCTION

The park and open space plan for the Village of Caledonia serves as a strategic guide for developing, designing, and managing a system of parks and natural areas within the Village. The plan aims to enhance the quality of life and foster a vibrant and healthy community by providing recreational opportunities for residents and visitors and ensuring that green spaces are accessible, functional, and sustainable. A comprehensive system of parks and open space lands provides numerous community benefits, including opportunities for social interaction, promoting physical health and mental well-being, protecting natural resources, attracting tourism and development, and potentially increasing property values.

Recognizing the importance of outdoor recreation<sup>1</sup> and natural resource protection, this fourth edition of the Village's plan promotes environmental stewardship and assesses current and future needs for parks, open spaces, and outdoor recreation in the Village. Recreational preferences vary between individuals, demographic groups, and geographic areas. The recommendations outlined in the plan will guide the preservation, acquisition, and development of park and open space lands in alignment with Caledonia's unique characteristics and specific needs. Implementing the plan will ensure that the Village offers diverse recreational sites and facilities tailored to the community's preferences while protecting and enhancing the Village's natural resources.

---

<sup>1</sup> In the context of this report, recreation is considered as including only typically outdoor recreational activities.

## 1.2 PLANNING FRAMEWORK

### **Regional and County Park and Open Space Planning**

On December 1, 1977, the Southeastern Wisconsin Regional Planning Commission (Commission) adopted a Regional Park and Open Space Plan<sup>2</sup> that identifies existing and probable future park and open space needs within the Region and recommends a system of large resource-oriented parks, recreational corridors, a regional trail system, smaller nonresource-oriented urban parks, and attendant recreational facilities. County-level plans, adopted as amendments to the regional park and open space plan, refined and detailed the analysis and recommendations. The first Racine County Park and Open Space Plan was prepared in 1988 and was subsequently updated in 2001 and 2012.<sup>3</sup> Recommendations from the County plan that are related to the Village are summarized in Chapter 4 of this report.

### **Village Plans**

#### ***Village Comprehensive Plan***

The Town of Caledonia, which incorporated as a Village in November 2005, adopted a land use plan in 1999 and neighborhood plans that refined and detailed the land use plan in 2006. In 2009, the Village adopted the Multi-Jurisdictional Comprehensive Plan for Racine County,<sup>4</sup> which incorporated the Village land use plan, as the Village's comprehensive plan. Chapter 4 provides additional information regarding plans that provided a framework for this park and open space plan.

---

<sup>2</sup> *Southeastern Wisconsin Regional Planning Commission Planning Report No. 27, A Regional Park and Open Space Plan for Southeastern Wisconsin: 2000, November 1977.*

<sup>3</sup> *Southeastern Wisconsin Regional Planning Commission Community Assistance Planning Report No. 134, 3rd Edition, A Park and Open Space Plan for Racine County, Wisconsin, February 2013, has a design year of 2035 and was adopted as an amendment to the regional park plan by the Commission in March 2013.*

<sup>4</sup> *Southeastern Wisconsin Regional Planning Commission Community Assistance Planning Report No. 301, A Multi-Jurisdictional Comprehensive Plan for Racine County: 2035, November 2009.*

## ***Village Park and Open Space Plans***

The first edition of this park and open space plan, adopted in 1989, was created for the Town of Caledonia with a design year of 2010. The Town Board adopted update to the plan,<sup>5</sup> with a design year of 2020, in April 2000. After Caledonia's incorporation, the Village Board adopted two subsequent updates to the park plan in 2009<sup>6</sup> and 2018.<sup>7</sup> In September 2023, the Village of Caledonia requested that the Commission assist the Village in updating the park plan, which is documented in this report.

This updated plan reflects recent park and open space acquisition and development activities within the Village and considers the recommendations of the Village comprehensive plan and other relevant plans. In addition to establishing updated park and open space recommendations to guide Village policy, this plan is intended to maintain Village eligibility to apply for and receive Federal and State aid in support of the acquisition and development of park and open space sites and related facilities.

## **1.3 ADVISORY COMMITTEE**

The planning process was conducted under the guidance of Village officials and residents serving on the Caledonia Parks and Recreation Advisory Committee. Staff support was provided by the Village's Public Works Department and Planning & Zoning Department. Caledonia Parks and Recreation Advisory Committee members and Village support staff are listed on the inside front cover of this report.

## **1.4 PUBLIC PARTICIPATION AND PLAN ADOPTION**

Public participation was encouraged throughout the planning process to guide the development of the updated park and open space plan. Throughout 2024 and early 2025, the park and open space plan update was reviewed and discussed at a series of Village Parks and Recreation Advisory Committee. All meetings were open to the public with meeting agendas posted on the Village website in advance. An online public community input survey, which received over 500 responses, was available from April through September

---

<sup>5</sup> *Southeastern Wisconsin Regional Planning Commission Community Assistance Planning Report No. 179, 2nd Edition, A Park and Open Space Plan for the Town of Caledonia, Racine County, Wisconsin, April 2000.*

<sup>6</sup> *Village of Caledonia, Parks and Open Space Plan for the Village of Caledonia 2007-2012, 2007.*

<sup>7</sup> *Southeastern Wisconsin Regional Planning Commission Community Assistance Planning Report No. 179, 3rd Edition, A Park and Open Space Plan for Village of Caledonia, Racine County, Wisconsin, October 2018.*

2024. Draft chapters and a comment form were made available on the Village's website during the plan's development.

*Call Out: Over 500 people responded to the public input survey*

Upon completion of a draft plan report, the Parks and Recreation Advisory Committee sponsored a public open house on February 19, 2025 to provide an opportunity for the public to discuss and review the plan with Commission and Village staff and provide comments. The draft plan, a plan summary, and a comment form were available at the open house and at the Village Hall prior to the public hearing on the plan. Written comments on the draft plan, summarized in Chapter 5, were accepted through March 31, 2025. The Village Plan Commission held a public hearing and provided an additional opportunity for public comment on the plan on February 24, 2025.

This updated plan was approved by the Village of Caledonia Parks and Recreation Advisory Committee on February 11, 2025. The Village Planning Commission approved the plan on March 31, 2025. The updated plan was adopted by the Village Board on [DATE TBA].

## **1.5 PLANNING AREA**

The planning area, shown on Map 1.1, consists of the entire Village of Caledonia,<sup>8</sup> located along the Lake Michigan shoreline in the northeastern portion of Racine County. The Village encompasses 29,175 acres, or about 46 square miles. The planning area includes Johnson Park and Golf Course and Johnson Park Dog Run, both of which are within the City of Racine but are completely surrounded by the Village of Caledonia.

## **1.6 REPORT FORMAT**

Following this introductory chapter, Chapter 2 of this report presents information about the Village pertinent to park and open space planning, including information on the resident population; the land use pattern; existing park and open space sites and facilities; and important natural resource areas and features within the Village. Chapter 3 reviews the implementation status of recommendations from the previous plan update. Chapter 4 summarizes other planning programs affecting this park and open space plan; describes

---

<sup>8</sup> The Village of Caledonia is located in U.S. Public Land Survey Township 4 North and Ranges 22 and 23 East.

the park and open space objectives, principles, and standards used to prepare this plan; assesses the Village's provision of parks and recreational facilities relative to peer communities; and the results of applying those standards and benchmarks to the existing park system. Updated park and open space recommendations are presented in Chapter 5.





Community Assistance Planning Report No. 179 (4th Edition)  
A PARK AND OPEN SPACE PLAN FOR THE VILLAGE OF CALEDONIA: 2050

## **Chapter 1**

# **MAPS**

## Map 1.1

### Village of Caledonia Planning Area: 2024

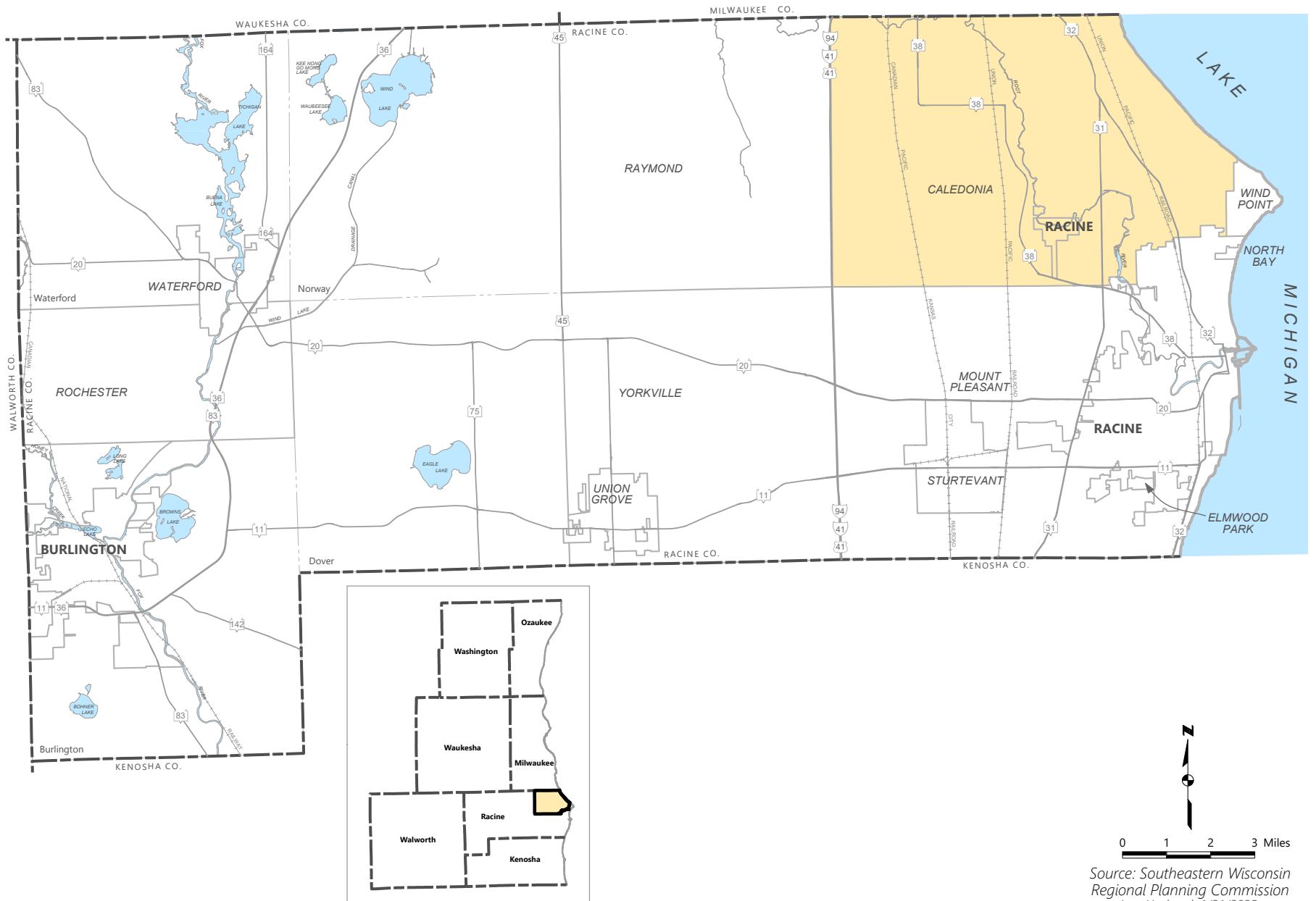





Community Assistance Planning Report No. 179 (4th Edition)  
A PARK AND OPEN SPACE PLAN FOR THE VILLAGE OF CALEDONIA: 2050

## Chapter 2

# INVENTORY FINDINGS

## 2.1 INTRODUCTION

Demographic data, land use information, and existing resources within the Village of Caledonia were inventoried for the park and open space plan update to assist with creating new and confirming previously established plan recommendations. This chapter presents inventory data and information about population, the land use pattern, existing park and open space sites and facilities, and natural resources within the Village.

## 2.2 RESIDENT POPULATION

Existing and projected<sup>1</sup> resident population levels are key factors in park and open space planning, and understanding historical growth can help anticipate and plan for future developments and needs. Figure 2.1 and Table 2.1 present data on the Village's historical, existing, and projected resident population.<sup>2</sup> By the end of the 20<sup>th</sup> century, Caledonia had grown to be the largest town in Wisconsin by population, with 23,614 residents reported by the 2000 Census. The Village's population has continued to grow, to 25,361 persons in 2020, according to the U.S. Census Bureau. The Wisconsin Department of Administration

---

<sup>1</sup>More information about projected population levels is presented in Chapter 4 of this report, Framework for Plan Development.

<sup>2</sup> Population data prior to 2005 refer to the Town of Caledonia, which incorporated as a village in November 2005.

estimated the 2024 Village population at 25,428 residents. The projected 2050 Caledonia population is approximately 34,027 Village residents.<sup>3</sup>

*Call Out: Caledonia's population is projected to grow more than 33% by 2050*

## **2.3 LAND USE BASE**

The extent, type, and spatial distribution of urban and rural land uses, as well as the historical conversion of rural lands to urban uses, are important considerations in determining the supply of land and the demand for parks, open space sites, outdoor recreation, and related facilities.

Map 2.1 shows the historic pattern of urban growth, areas where concentrations of structures serving urban land uses have been built in relatively compact groups, within the Village since 1900. Development prior to 1950 was primarily concentrated along county highways and railways in Franksville and the eastern portion of Caledonia. Caledonia grew rapidly between 1950 and 1970, with new areas of urban development scattered throughout the Town. Urban development since 1970 has occurred primarily in the eastern and southern portions of Caledonia. In the 21st century, most urban development continues to be concentrated in these areas as well as along the IH-94 corridor in the western portion of the Village.

Information on the amount of land devoted to various types of land uses in the Village in 2020 is shown on Map 2.2 and enumerated in Table 2.2. Given that it is surrounded by other incorporated municipalities, the Village will be unable to annex land for additional future expansion.

---

<sup>3</sup> *Population projections are based on Southeastern Wisconsin Regional Planning Commission Community Assistance Planning Report No. 301, A Multi-Jurisdictional Comprehensive Plan for Racine County: 2035, November 2009 and Southeastern Wisconsin Regional Planning Commission Planning Report No. 55, VISION 2050: A Regional Land Use and Transportation Plan for Southeastern Wisconsin, July 2017.*

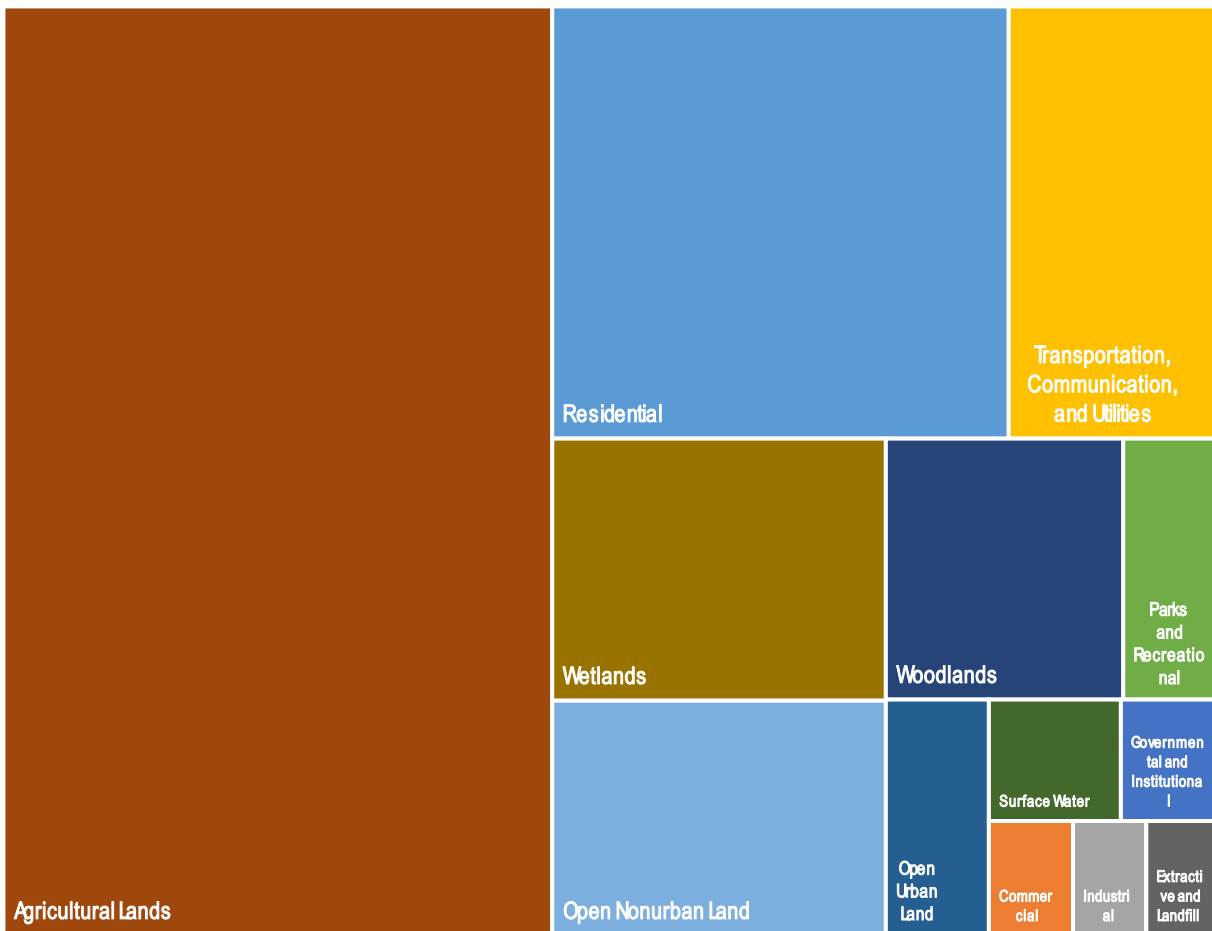

*The Village's lands are approximately 1/3 urban and 2/3 nonurban uses.*

A community's transportation network shapes land use and can help to predict areas of future growth by influencing accessibility and development patterns. The Village is served by a well-developed highway transportation system and a network of arterial streets. Three railway rights-of-way carry freight traffic through the Village, including two lines owned by the Union Pacific Railroad and one line owned by Canadian Pacific Kansas City (CPKC) Limited on which Amtrak trains also operate. John H. Batten Airport, located adjacent to the Village in the City of Racine, is the largest privately owned, public-use, reliever airport in the United States and provides services to corporate, business, and private aircraft. General Mitchell International Airport is also within a convenient distance for Village residents and businesses.

## **2.4 PARK AND OPEN SPACE SITES**

### **Existing Park and Open Space Sites**

Existing park and open space sites and outdoor recreation facilities in the Village of Caledonia planning area were inventoried in 2024. As shown on Map 2.3 and listed in Table 2.3, there are 67 park and open space sites in the planning area, including 27 publicly owned sites and 40 which are privately owned.

Public park and open space sites in Caledonia are owned by the State of Wisconsin, Racine County, Milwaukee County, the Village of Caledonia, the City of Racine, UW-Parkside, and the Racine Unified School District. Note that school events and school district policies may limit public access to recreational facilities that are located on public school grounds. Table 2.4 details the recreational facilities available at publicly and privately owned park and open space sites within the planning area.

Public sites in the planning area offer a full range of recreational facilities, including, but not limited to, baseball and softball diamonds, basketball hoops, playfields, playgrounds, sand volleyball courts, soccer fields, and tennis or pickleball courts. Public sites within the planning area also include an 18-hole regulation golf course, driving range, disc golf course, horseshoe pits, and a dog exercise area. Additional publicly owned recreational facilities include a boardwalk, campgrounds, canoe launches, a fieldhouse, fishing areas, a nature study area, a wayside, and a variety of trails suited to different activities.

Facilities at privately owned sites within the Village include swimming areas, miniature golf, waterslides, a ropes course, an outdoor theater, an equestrian center, horse and cross-country skiing trails, a shooting/archery range, a kennel club, an aquatic center, and a recreation and fitness center. In addition, opportunities at the numerous private, commercial horse-riding stables and equestrian facilities within the planning area may include horse riding lessons, boarding lessons, dressage lessons, horse maintenance and education, day camps, and training programs for finishing and showing horses.

### **Conservation Easements**

A conservation easement is a voluntary, legally binding contract between a landowner and a conservation organization or government agency that restricts certain types of development and land use to protect a property's natural, ecological, or cultural values. The landowner retains ownership and can continue to use the land for purposes such as farming or recreation but agrees to limitations that preserve the land's conservation values in perpetuity. Future owners must abide by the terms of the conservation easement, helping to safeguard habitats and maintain open spaces. Conservation easements may or may not include



provision for public access. Nine conservation easements, shown on Map 2.4 and listed on Table 2.5, provide for the permanent protection of resources on 319 acres of land in the Village by the Caledonia Conservancy, the Kenosha Racine Land Trust, and the Wisconsin Department of Natural Resources.

### **Village of Caledonia Park System**

As of 2024, the Village of Caledonia owns nine parks and six open space sites. Totalling 328 acres, these sites range from two acres (Maple Park) to 127 acres (Nicholson Wildlife Refuge) in size. Park and open space sites owned by the Village are shown on Map 2.5, listed in Table 2.6, and briefly described below.

*Call Out: The Village of Caledonia owns 15 park and open space sites*

#### **5 ½ Mile Park**

5 ½ Mile Park is a 21-acre undeveloped neighborhood park located in the eastern portion of the Village. The park is located south of 5 ½ Mile Road and Olympia Brown Elementary School and west of Charles Street. The entire site encompasses wetlands within an isolated natural resource area.<sup>4</sup>

#### **Chapla Park**

Chapla Park is a nine-acre neighborhood park located in the northeastern portion of the Village adjacent to Lake Michigan. The park is a passive use site that provides a scenic overlook of Lake Michigan and encompasses eight acres of primary environmental corridor.

#### **County Line Park**

County Line Park is an 18-acre undeveloped neighborhood park located in the northeastern portion of the Village, south of County Line Road and east of Foley Street. The site encompasses wetlands within 13 acres of an isolated natural resource area.

#### **Crawford Park**

Crawford Park is a 35-acre community park located in the southeastern portion of the Village, adjacent to the Village Campus north of Four Mile Road (CTH G) and east of Douglas Avenue (STH 32). Facilities at this site include two ball diamonds, two tennis courts, two basketball hoops, a playfield, three playgrounds, restrooms, concessions, pathways, a sledding hill, and picnic shelters. A wetland and stormwater retention

---

<sup>4</sup> Information on natural resource features is presented later in this chapter.

pond are also located within the park. In October 2022, the Village adopted a multi-phased, \$10 million improvement plan for Crawford Park<sup>5</sup> which is expected to be implemented over the next fifteen years. The Village had completed the initial phase of improvements and was in the process of implementing the master plan as this plan update was under preparation.

### ***Gorney Park***

Gorney Park is a 41-acre community park located in the north-central portion of the Village along Seven Mile Road and Nicholson Road. Facilities at this site include a two ball diamonds, two soccer fields, a playfield, two playgrounds, a hiking trail, shelters, picnic areas, and restrooms. The site also has a pond with a pier that provides opportunities for fishing and launching nonmotorized watercraft.

### ***Linwood Park***

Linwood Park is a 12-acre neighborhood park centrally located in the Village along Five Mile Road and east of STH 38. Facilities at this site include a playfield, a playground, horseshoe pits, a shelter, picnic areas, fishing, and an informal canoe launch. The site is adjacent to the Root River and encompasses wetlands and woodlands within 11 acres of primary environmental corridor.

### ***Maple Park***

Maple Park is a two-acre neighborhood park located in the southeastern portion of the Village south of Four Mile Road and east of Charles Street. Facilities at this site include pathways, a playfield, a playground, a picnic area, and an open-air shelter.

### ***Nicholson Wildlife Refuge***

Nicholson Wildlife Refuge is a 127-acre conservancy area centrally located in the Village between Four Mile Road and Five Mile Road and CTH H and Nicholson Road. The site, which is also used for educational purposes, contains nature trails and a boardwalk. Nicholson Wildlife Refuge is classified as a natural area of local significance and encompasses 103 acres of secondary environmental corridor, consisting of wetlands and woodlands.

---

<sup>5</sup> Documented in the Village of Caledonia's Crawford Park Master Plan, October 2022.

### ***Waters Edge Park***

Waters Edge Park is a three-acre neighborhood park located in the eastern portion of the Village near the terminus of 5 Mile Road which consists of woodlands within a primary environmental corridor. The site was dedicated to the Village for park use by an adjacent residential development in 2023, and the Village has developed a walking trail at the park.

### ***Village Land (Markay Stormwater Basin)***

This site is a 22-acre open space site located in the southeastern portion of the Village south of Four Mile Road and west of Erie Street. The site is a stormwater detention basin, which is typically dry, except during periods of heavy rain.

### ***Village Land (SCORE Stormwater Basin)***

This site is a 21-acre open space site located in the south-central portion of the Village adjacent to the Franksville Memorial Park and the Soccer Complex of Racine (SCORE). The site includes six soccer fields. The stormwater detention basin, which is typically dry, may also serve as a playfield when the site is not inundated with water during periods of heavy rain.

### ***Village Land (Caddy Vista Stormwater Basin)***

This site is a seven-acre open space site located in the north-central portion of the Village south of the Caddy Vista South subdivision. The site is a stormwater detention basin, which is typically dry, except during periods of heavy rain.

### ***Village Land (East Side of Terrace High and North of Richmond Drive)***

This site is a four-acre open space site located in the southeastern portion of the Village, west of STH 31 and north of Northwestern Avenue (STH 38). The site contains wetlands and woodlands.

### ***Village Land (South Side of Four Mile Road and West of Green Bay Road)***

This site is a three-acre open space site located in the southeastern portion of the Village along Four Mile Road, east of STH 31, and west of Green Bay Road. The site is dedicated to the utility district.

### ***Village Land (Southwest Quadrant of Six Mile Road and Union Pacific Railroad)***

This site is a three-acre open space site located in the east-central portion of the Village along Six Mile Road, east of Douglas Avenue (STH 32), and the west side of the Union Pacific Railroad. The site is dedicated to the utility district and contains wetlands and a retention basin.

### **Racine County Parks**

Racine County owns five park or open space sites within the Village of Caledonia: Cliffside Park, Franksville Memorial Park, River Bend Nature Center, Root River Parkway, and Tabor Sokol Memorial Park (see Map 2.3 and Table 2.3). The County also owns Horlick Park and Quarry Lake Park, both located along the Root River in the City of Racine just south of Caledonia.

Cliffside Park is 223-acre major park<sup>6</sup> located in the northeastern portion of the Village along the Lake Michigan shoreline, north of Six Mile Road and on the east side of Michna Road. The park includes four ball diamonds, two soccer fields, a playground, a playfield, three basketball hoops, a 95-site campground, shelters, picnic areas, hiking and biking trails, and restrooms. The park also contains the Cliffside Park Woods and Clay Banks, a 55-acre natural area of countywide or regional significance consisting of woodlands and wetlands within a primary environmental corridor, and the Cliffside Park Old Field, a 55-acre critical species habitat site in which wetland portions of the site are within a primary environmental corridor or an isolated natural resource area. Both sites are identified in the regional natural areas plan,<sup>7</sup> which is described later in this chapter.

---

<sup>6</sup> *Southeastern Wisconsin Regional Planning Commission Planning Report No. 27, A Regional Park and Open Space Plan for Southeastern Wisconsin: 2000, November 1977, establishes the park and open space planning standards used as a basis for this report and describes a classification system for public park and open space sites. Major parks are defined as large, publicly owned outdoor recreation sites containing significant natural resource amenities which provide opportunities for resource-oriented activities and which are generally 100 acres or more in size.*

<sup>7</sup> *Southeastern Wisconsin Regional Planning Commission Planning Report No. 42, A Regional Natural Areas and Critical Species Habitat Protection and Management Plan for Southeastern Wisconsin, September 1997. An update to the plan was adopted by the Commission in December 2010 and a second update was in progress as the park plan update was under preparation.*

Franksville Memorial Park is a 52-acre community park<sup>8</sup> located in the southern portion of the Village in the Franksville area. The Villages of Caledonia and Mount Pleasant transferred ownership to the County in 2021. Facilities at this site include two basketball hoops, five soccer fields, a playfield, a playground, two ball diamonds, two tennis courts, sand volleyball courts, the Kids Connection Playground, horseshoe pits, informal and group picnic areas and shelters, and restrooms. Franksville Memorial Park also hosts a seasonal beer garden. The privately-owned Soccer Complex of Racine (SCORE) is adjacent on the west and north sides of the park. In 2023, the Racine County Board adopted a resolution<sup>9</sup> supporting the creation of public-private partnership to develop an indoor ice skating center at the park. Fundraising and planning for the facility, tentatively the Racine County Ice Center, was underway at the time this plan update was completed.

The River Bend Nature Center is in the southeastern portion of the Village along the Root River, on the west side of Green Bay Road and south of Three Mile Road. The 75-acre site is operated through a public-private partnership between Racine County and River Bend Nature Center, Inc. and is self-sustaining through private support, program revenue, special events, and equipment and facilities rental. Amenities include two indoor facilities for staff and environmental education programs and meetings, hiking and cross-country skiing trails, a canoe launch, a pavilion/shelter, picnic areas, and restrooms. The site also includes the 14-acre River Bend Upland Woods, a critical species habitat site consisting of woodlands and wetlands within a primary environmental corridor.

The Root River Parkway consists of numerous areas of conservancy lands located along the Root River for natural resource protection purposes, including portions of four natural areas and five critical species sites. Racine County currently owns approximately 613 acres of parkway within the Village. Milwaukee County also owns a 38-acre portion of parkway lands within the Village, along the County line and north of the Caddy Vista subdivision. The public can use these areas for nature viewing and river access for canoeing or fishing.

Tabor Sokol Memorial Park is a one-acre passive use site located on the southeast corner of Douglas Avenue (STH 32) and Five Mile Road. The site has informal picnic areas.

*Call Out: Racine County and the City of Racine maintain 7 parks within the Village planning area*

---

<sup>8</sup> Community parks are defined as moderately sized publicly owned outdoor recreation sites serving multiple neighborhoods, relying more on an area's development characteristics than natural resource features for location, and are generally 25-99 acres in size.

<sup>9</sup> Resolution No. 2023-12-S was adopted by the County Board on June 27, 2023.

## **City of Racine Parks**

The City of Racine owns and maintains two park and open space sites within the Village planning area, also shown on Map 2.3 and described in Table 2.3. These sites, Johnson Park and Golf Course and Johnson Park Dog Run, comprise the entirety of two 'islands' of the City of Racine which are completely surrounded by the Village of Caledonia in the south-central portion of the planning area.

Johnson Park and Golf Course is a 335-acre major park located between STH 38 and STH 31 on the banks of the Root River. The site includes an 18-hole regulation golf course, disc golf course, fishing, picnic areas with shelter, concessions, restrooms, and a clubhouse with a restaurant. Located at a separate site just north of the golf course, Johnson Park Dog Run is a 28-acre community park which includes wetlands within a primary environmental corridor. The site has a dog exercise area, trails, and informal access to the Root River.

## **Trail Facilities**

Trail facilities within the Village provide opportunities for outdoor recreation activities including bicycling, hiking, nature study, and cross-country skiing. Trails included within park and open space sites primarily serve recreational purposes, while other trails may also provide connectivity within the Village's transportation network. Long-distance public trails and bikeways and private trails open to the public are shown on Map 2.6 and noted in Table 2.4.

*Call Out: Trails within the Village provide important links within the regional trail network.*

Racine County maintains approximately four miles of off-street trails within the planning area. The County-owned MRK Trail is approximately three linear miles within the Village and can be used for hiking, biking and cross-country skiing. The off-street trail runs north-south through the Village adjacent to the Union Pacific Railroad and also includes an on-street segment between Six Mile Road and Seven Mile Road. The County also maintains nearly one mile of the off-street WE Energies Trail from Seven Mile Road north to the County line. Portions of the MRK Trail are also connected to City of Racine's Lake Michigan Pathway and Root River Pathway, providing trail access to destination points in the City of Racine. Racine County has also developed nearly 100 miles of signed, on-street bike routes throughout the County, approximately ten of which are within the Village. Approximately 34 linear miles of on-street bike routes, shown on Map 2.6, are identified within the Village planning area. The facilities provided on roadways designated as on-street bike routes vary widely, and it should be noted that not all segments of the on-street bikeway network offer dedicated bicycle lanes.

The Caledonia Conservancy, a nonprofit conservation organization, also provides trails at numerous conservancy-owned sites within the Village. All of the Conservancy's sites in the Village are privately owned, but some of the sites are open to the public. Trails at these sites are primarily intended for horse riding, but may also be used for hiking and cross-country skiing.

## **2.5 NATURAL RESOURCE FEATURES**

Natural resources are important part of providing a pleasant and habitable environment for all forms of life and maintaining the Village's social and economic well-being. The park and open space plan aims to preserve the most significant remaining features of the natural resource base to help maintain ecological balance and retain Caledonia's natural beauty. This section presents a description of natural resources within the Village, including surface water resources, wetlands, woodlands, environmental corridors and isolated natural resource areas, natural areas, critical species habitat and aquatic sites, and geological areas.

*Call Out: Natural resource features are often focal points for park and open space sites.*

### **Surface Water Resources**

Surface water resources and associated floodplains, shown on Map 2.7, are important elements of the Village's natural resource base. The Village is encompassed by two watersheds that flow into Lake Michigan, the Root River watershed and a direct drainage tributary.

Surface water resources influence the Village's physical development, enhance the area's aesthetic quality, and provide recreational opportunities to residents and visitors. Lakes and streams constitute a focal point for water-related recreational activities. In addition to serving as the major water source for public water utilities serving portions of the Village, Lake Michigan provides numerous opportunities for water-related recreational activities, including swimming, fishing, canoe/kayaking, and other watercraft activities. Approximately 23 linear miles of perennial streams<sup>10</sup> flow through the Village, including the Root River, Hoods Creek, Husher Creek, Crayfish Creek, and two unnamed tributaries and a drainage ditch that drain

---

<sup>10</sup> *Perennial streams are defined as watercourses that maintain, at a minimum, a small continuous flow throughout the year except under unusual drought conditions. Intermittent streams are defined as watercourses that do not maintain a continuous flow throughout the year.*

directly into Lake Michigan. The Root River provides opportunities for fishing and canoe/kayaking within the Village.

Floodplains are the wide, gently sloping areas contiguous to a river or stream channel that experience occasional or periodic flooding. Stream discharges increase markedly during flood events to the point that the channel may not be able to contain and convey all of the flow. As a result, water levels rise and the river or stream spreads laterally over the floodplain. The periodic flow of a river or stream onto its floodplains is a normal phenomenon and can be expected to occur periodically in the absence of successful flood mitigation.

For planning and regulatory purposes, floodplains are normally defined as areas subject to inundation during a one-percent-annual-probability (100-year recurrence interval) flood event. The one-percent-annual-probability floodplain encompasses 1,737 acres of the planning area, or about 6 percent of the Village. These areas are generally unsuitable for development due to the flood hazard and the presence of high water tables and soils poorly suited to urban use. However, floodplain areas often contain woodlands, wetlands, and wildlife habitat which can make them prime locations for needed open space areas. The Federal Emergency Management Agency (FEMA) Map Modernization Program periodically updates floodplain maps for Racine County, most recently in January 2024. Floodplains in the Village have been identified along all major streams and tributaries, including the Root River, Hoods Creek, and Husher Creek and along the Lake Michigan shoreline. Map 2.7 includes both “detailed” delineated floodplains based on computed flood elevations and “approximate” floodplains delineated on less precise methods such as soil type and vegetative growth.

The increase in impervious areas resulting from the dispersal of urban land uses over large areas increases stormwater runoff, which must be accommodated by a stream network or by engineered stormwater management systems. Stormwater management facilities may include curbs and gutters, catch basins and inlets, storm sewers, infiltration facilities, and dry and wet detention basins for quantity and quality control, respectively. Detention basins serve to moderate peak rates of runoff following rainstorms and wet detention basins further provide a permanent volume of water to capture and store pollutants. In addition to floodwater and stormwater management, ponds or basins may provide opportunities for limited outdoor recreation use, such as fishing and ice skating. Dry basins are also sometimes used for field sports. There are numerous stormwater basins located in the Village, including within parks or open space sites. Three large Village-owned basins, the Markay Basin (22 acres), the SCORe Basin (21 acres), and the Caddy Vista Basin (seven acres), are shown on Map 2.3 and described in Table 2.3.



## **Wetlands**

For planning and regulatory purposes,<sup>11</sup> wetlands are commonly defined as areas in which the water table is at, near, or above the land surface and which are characterized by both hydric soils and the growth of wetland vegetation including sedges and cattails. Wetlands generally occur in depressions and near the bottom of slopes, along lakeshores and stream banks, and on large areas of poorly drained land.

Wetlands perform an important set of natural functions and provide opportunities for scientific, educational, and recreational pursuits. These areas support a wide variety of desirable, and sometimes unique, forms of plant and animal life. Wetlands provide groundwater discharge areas and contribute to atmospheric oxygen and water supplies. They are also invaluable in protecting shorelines from erosion and maintaining the quality of surface water resources by stabilizing stream flows and lake levels, entrapping and storing plant nutrients in runoff that contribute to noxious weed and algae growth, and entrapping soil particles suspended in runoff that contribute to stream sedimentation.

Wetlands within the Village of Caledonia encompassed 2,260 acres, or nearly 8 percent of the Village, in 2020. As shown on Map 2.2, the majority of the Village's wetlands are located along the Root River and other perennial and intermittent streams.

## **Woodlands**

The Commission defines woodlands as upland areas one acre or more in size with 17 or more deciduous trees per acre, each measuring at least four inches in diameter at breast height, and having 50 percent or more tree canopy coverage.

Woodlands provide an attractive natural resource of immeasurable value that serves a variety of beneficial functions. In addition to contributing to clean air and water and regulating surface water runoff, woodlands can support a diversity of plant and animal life. Woodlands may require a century or more to develop but can be destroyed through mismanagement within a comparatively short time. The deforestation of hillsides contributes to rapid stormwater runoff, the siltation of lakes and streams, and the destruction of wildlife habitat.

---

<sup>11</sup> *Wetlands are regulated under Chapters 103 and 117 of the Wisconsin Administrative Code and Section 404 of the Federal Clean Water Act.*

Woodlands, shown on Map 2.2, encompass 1,602 acres, or about 5.5 percent of the Village. Woodlands are scattered throughout the Village with larger areas of woodlands located in the northern and northeastern portions of the Village, including areas within the State-owned Renak-Polak Maple-Beech Woods area, Tabor Woods, and in and near the County-owned Cliffside Park.

### **Environmental Corridors and Isolated Natural Resource Areas**

One of the most important tasks completed under the regional planning program for Southeastern Wisconsin has been identifying and delineating the areas in which concentrations of remaining natural resources occur, termed "environmental corridors" by the Commission. Protecting and preserving such areas in essentially natural, open uses is crucial in maintaining both the ecological balance and natural beauty of the Region, the County, and the Village. Environmental corridors within the Village are presented on Map 2.8 and Table 2.7.

Environmental corridors are identified based upon the presence of one or more of the following important natural resources: rivers, streams, lakes, and associated shorelands and floodplains; wetlands; woodlands; prairies; wildlife habitat areas; wet, poorly drained, and organic soils; and rugged terrain and high relief topography. Park and open space sites, natural areas, historic sites, and scenic viewpoints are also considered for their recreational, aesthetic, ecological, and natural resource values in the delineation of environmental corridors.<sup>12</sup> Delineating these natural resource and resource-related elements on a map results in an essentially linear pattern of relatively narrow, elongated areas which are classified as primary environmental corridors, secondary environmental corridors, and isolated natural resource areas, as described below.

Preserving the integrity of environmental corridors and isolated natural resource areas in essentially natural, open uses is important to the movement of wildlife and for the dispersal of seeds for a variety of plant species. Because of the many interrelationships between living organisms and their environment, damaging any one element of the natural resource base may lead to a chain reaction of deterioration and destruction. Although the effects of any one environmental changes may not in and of themselves be overwhelming, the combined effects will eventually create serious environmental and developmental problems including flooding, water pollution, deterioration and destruction of wildlife habitat, loss of groundwater recharge

---

<sup>12</sup> *Delineation of environmental corridors is described in detail in Southeastern Wisconsin is presented in Southeastern Wisconsin Regional Planning Commission Technical Record, Vol. 4, No. 2, Pages 1 through 21, Refining the Delineation of Environmental Corridors in Southeastern Wisconsin, March 1981.*

areas, and destruction of the unique natural beauty of the area. Preserving corridors can also help reduce flood flows, reduce noise pollution, and maintain air and water quality.

### ***Primary Environmental Corridors***

Primary environmental corridors include a wide variety of important natural resource and resource-related elements and are at least 400 acres in size, two miles in length, and 200 feet in width. Primary environmental corridors are composites of the best remaining residual elements of the Village's natural resource base and include the best remaining woodlands, wetlands, and wildlife habitat areas. These corridors have truly immeasurable environmental and recreational value which can be protected and maintained by preserving them in an essentially open, natural state.

As of 2020, primary environmental corridors encompassed a total area of 1,881 acres, or about 6.4 percent of the Village. Primary environmental corridors in Caledonia are located along the Lake Michigan shoreline, the Root River, portions of Hoods Creek and Husher Creek, and in the Hunts Woods, Renak-Polak Maple Beech Woods and Tabor Woods natural areas.

### ***Secondary Environmental Corridors***

Secondary environmental corridors encompass concentrations of natural resources between 100 and 400 acres in size and are at least one mile long. Secondary environmental corridors may also serve to link primary corridors, in which case no minimum area or length criteria apply. Secondary environmental corridors facilitate surface water drainage and provide for the movement of wildlife.

Secondary environmental corridors encompassed 406 acres, or about 1.4 percent of the Village in 2020. Secondary environmental corridors in the Village are located along a portion of Hoods Creek, along an intermittent stream in the eastern portion of the Village, and within the Nicholson Wildlife Refuge area.

### ***Isolated Natural Resource Areas***

Smaller concentrations of natural resource base elements at least five acres in size which are generally separated from the environmental corridors by urban or agricultural development are classified as isolated natural resource areas. These areas may provide the only available wildlife habitat in an area, provide good locations for local parks and open space areas, and lend aesthetic character and natural diversity to an area. Isolated natural resource areas are scattered throughout the Village and encompassed 1,469 acres, or about 5 percent of the Village, in 2020.

## **Natural Areas, Critical Species Habitat Sites, Aquatic Areas, and Geological Sites**

The Wisconsin Department of Natural Resources (WDNR) and the Commission completed a comprehensive inventory of natural areas, critical species habitat sites, and geological sites in Southeastern Wisconsin in 1994. This inventory was subsequently updated in 2010 and 2020.<sup>13</sup> Natural areas are defined as tracts of land or water so little modified by human activity, or sufficiently recovered from the effects of such activity, that they contain intact native plant and animal communities believed to be representative of the pre-European-settlement landscape. Natural areas are classified as natural areas of Statewide or greater significance (NA-1), natural areas of countywide or regional significance (NA-2), or natural areas of local significance (NA-3). Classification is based on consideration of the diversity of plant and animal species and community types present, the structure and integrity of the native plant or animal community, and the extent of disturbance by human activity, such as logging, grazing, water level changes, and pollution. The commonness of the plant and animal communities present, any unique natural features within the area, the size of the area, the educational value, and animal communities believed to be representative of the landscape before European settlement are also considered when classifying a natural area.

Fourteen natural areas encompassing 889 acres, shown on Map 2.9 and described in Table 2.8, were identified in the Village of Caledonia. The 138-acre Renak-Polak Maple-Beech Woods State Natural Area, identified as a site of Statewide or greater significance, is centrally located in the Village east of the Root River and along East River Road. Three natural areas considered to be of countywide or regional significance and ten natural areas of local significance were also identified within the Village. The 2020 inventory update reclassified the Nicholson Wildlife Refuge from NA-2 to NA-3 due to habitat degradation attributed to nearby agriculture.

*Call Out: Habitat degradation and destruction are ongoing threats to the Village's natural environment.*

Critical species habitat sites are defined by the Commission as areas outside natural areas that support rare, threatened, or endangered plant or animal species. Shown on Map 2.9 and listed on Table 2.8, 14 critical species habitat sites encompassing 338 acres have been identified within the Village. The 2020 inventory

---

<sup>13</sup> *The results of the 1994 inventory are documented in Southeastern Wisconsin Regional Planning Commission Planning Report No. 42, A Regional Natural Areas and Critical Species Habitat Protection and Management Plan for Southeastern Wisconsin, September 1997. An amendment to this plan, including updated inventory information, was published in December 2010 and a second amendment was in progress as this park plan update was under preparation.*

update found that one critical species habitat site had been lost since the prior inventory and identified two additional sites.

Aquatic habitat areas consist of rivers, streams, and lakes that support endangered, threatened, or rare fish, herptile, or mussel species, support extensive beds of mussel species, or are located within or adjacent to a natural area. Aquatic areas are designated as aquatic areas of Statewide or greater significance (AQ-1), aquatic areas of countywide or regional significance (AQ-2), or aquatic areas of local significance (AQ-3). Two aquatic habitat areas of local significance, spanning approximately 13 linear miles within the Village, are also shown on Map 2.9 and described in Table 2.8. Approximately two linear miles of aquatic habitat along Husher Creek were lost between the 2010 and 2020 inventory updates.

Geological sites are areas identified as having a significant glacial or bedrock feature, selected based on scientific importance, significance in industrial history, natural aesthetics, ecological qualities, educational value, and public access potential. Geological sites are designated as having Statewide or greater significance (GA-1), countywide or regional significance (GA-2), or local significance (GA-3). Two geological sites of local significance, the 14-acre Cliffside Park Clay Banks and the 19-acre Root River Outcrops, are located in the Village and are identified on Map 2.9 and in Table 2.8. The Cliffside Park Clay Banks is a glacial feature located along the Lake Michigan shoreline near the County-owned Cliffside Park and the Village-owned Chapla Park. The Root River Outcrops is a bedrock feature located along the Root River near the Johnson Park Dog Run site.



## **Chapter 2**

# **FIGURES**

**Figure 2.1**  
**Historical and Projected Population Levels in the Village of Caledonia: 1950-2050**

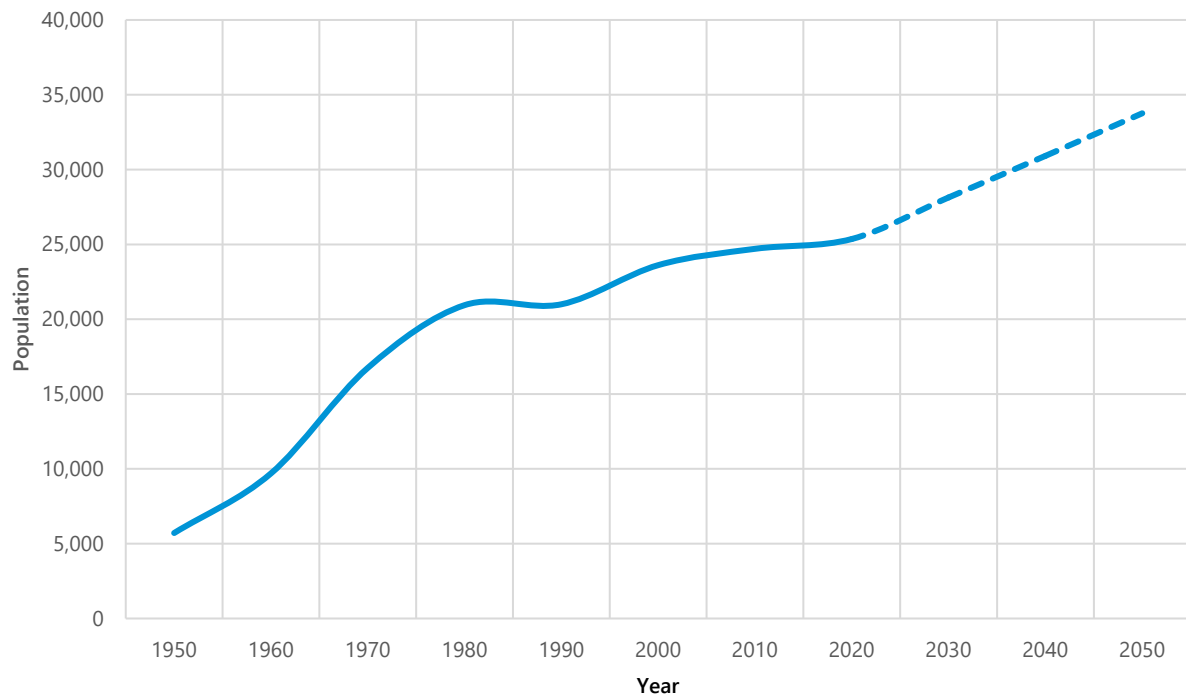

Source: U.S. Census Bureau and Southeastern Wisconsin Regional Planning Commission



**Figure 2.2**  
**Private and Public Ownership of Park and Open**  
**Space Sites in the Village of Caledonia: 2024**

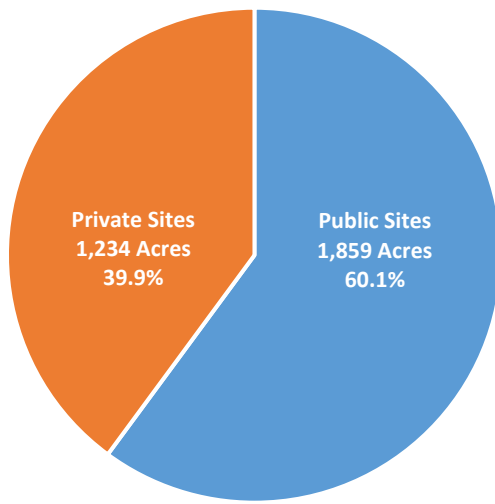



Community Assistance Planning Report No. 179 (4th Edition)  
A PARK AND OPEN SPACE PLAN FOR THE VILLAGE OF CALEDONIA: 2050

## **Chapter 2**

# **TABLES**

**Table 2.1**  
**Resident Population of the**  
**Village of Caledonia: 1900-2024**

| Year              | Population | Change from<br>Preceding Census |         |
|-------------------|------------|---------------------------------|---------|
|                   |            | Number                          | Percent |
| 1900              | 2,805      | --                              | --      |
| 1910              | 3,073      | 268                             | 9.6     |
| 1920              | 3,479      | 406                             | 13.2    |
| 1930              | 3,031      | -448                            | -12.9   |
| 1940              | 4,019      | 988                             | 32.6    |
| 1950              | 5,713      | 1,694                           | 42.1    |
| 1960              | 9,696      | 3,983                           | 69.7    |
| 1970              | 16,748     | 7,052                           | 72.7    |
| 1980              | 20,940     | 4,192                           | 25.0    |
| 1990              | 20,999     | 59                              | 0.3     |
| 2000              | 23,614     | 2,615                           | 12.5    |
| 2010              | 24,705     | 1,091                           | 4.6     |
| 2020              | 25,361     | 656                             | 2.7     |
| 2024 <sup>a</sup> | 25,428     | 67                              | 0.3     |

<sup>a</sup> Estimate from the Wisconsin Department of Administration, as of January 1, 2024.

Source: U.S. Census Bureau, Wisconsin Department of Administration, and Southeastern Wisconsin Regional Planning Commission

**Table 2.2**  
**Existing Land Uses in the Village of Caledonia: 2020**

| Land Use Category <sup>a</sup>                      | Acres  | Percent of Subtotal | Percent of Total |
|---|--------|---------------------|------------------|
| Urban   |        |                     |                  |
| Residential   |        |                     |                  |
| Single-Family Residential                           | 4,949  | 52.2                | 17.0             |
| Multi-Family Residential <sup>b</sup>               | 123    | 1.3                 | 0.4              |
| Residential Subtotal                                | 5,072  | 53.5                | 17.4             |
| Commercial  | 178    | 1.9                 | 0.6              |
| Industrial  | 171    | 1.8                 | 0.6              |
| Transportation, Communication, and Utilities (TCU)  |        |                     |                  |
| Streets and Highways                                | 1,880  | 19.8                | 6.4              |
| Airports and Railways                               | 231    | 2.4                 | 0.8              |
| Communications, Utilities, and Other Transportation | 393    | 4.1                 | 1.3              |
| TCU Subtotal  | 2,504  | 26.4                | 8.6              |
| Governmental and Institutional                      | 307    | 3.2                 | 1.1              |
| Parks and Recreational <sup>c</sup>                 | 613    | 6.5                 | 2.1              |
| Undeveloped/Open Urban Land                         | 633    | 6.7                 | 2.2              |
| Urban Subtotal                                      | 9,478  | 100.0               | 32.5             |
| Nonurban  |        |                     |                  |
| Agricultural Lands                                  | 13,181 | 66.9                | 45.2             |
| Extractive  | 175    | 0.9                 | 0.6              |
| Landfill  | 39     | 0.2                 | 0.1              |
| Wetlands  | 2,260  | 11.5                | 7.7              |
| Woodlands   | 1,602  | 8.1                 | 5.5              |
| Surface Water                                       | 414    | 2.1                 | 1.4              |
| Undeveloped/Open Nonurban Land                      | 2,026  | 10.3                | 6.9              |
| Nonurban Subtotal                                   | 19,697 | 100.0               | 67.5             |
| Total   | 29,175 | --                  | 100              |

<sup>a</sup> Includes associated off-street parking areas for each land use category.

<sup>b</sup> Includes two-family residential areas and mobile home parks in addition to buildings with three or more apartments.

<sup>c</sup> Includes only those lands developed and used for intensive recreational purposes (ball fields, tennis courts, group picnic areas, etc.). Developed land within park sites used for hiking trails or other passive uses is included in the "undeveloped/open land" category. Additional information about the Village park system and the total area within park and open space sites is presented in Table 2.3.

Source: Southeastern Wisconsin Regional Planning Commission

**Table 2.3**  
**Park and Open Space Sites in the Village of Caledonia Planning Area: 2024**

| Number on Map 2.3   | Site Name   | Location  | Ownership                          | Size (acres)     |
|---------------------|---|---|------------------------------------|------------------|
|                     | Public  |   |                                    |                  |
| 1                   | 5 ½ Mile Park   | T4N, R23E, Section 17   | Village of Caledonia               | 21               |
| 2                   | 32nd Division Memorial Marker and Wayside                                       | T4N, R22E, Section 12   | State of Wisconsin                 | 3                |
| 3                   | Chapla Park   | T4N, R23E, Section 8  | Village of Caledonia               | 9                |
| 4                   | Cliffside Park  | T4N, R23E, Sections 7 and 8   | Racine County                      | 223              |
| 5                   | County Line Park  | T4N, R22E, Section 2  | Village of Caledonia               | 18               |
| 6                   | Crawford Park   | T4N, R23E, Section 20   | Village of Caledonia               | 35               |
| 7                   | Franksville Memorial Park   | T4N, R22E, Section 33   | Racine County                      | 52               |
| 8                   | Gorney Park   | T4N, R22E, Section 3  | Village of Caledonia               | 41               |
| 9                   | Johnson Park and Golf Course  | T4N, R22E, Sections 25, 26, and 35  | City of Racine                     | 335              |
| 10                  | Johnson Park Dog Run  | T4N, R22E, Section 26   | City of Racine                     | 28               |
| 11                  | Linwood Park  | T4N, R22E, Section 14   | Village of Caledonia               | 12               |
| 12                  | Maple Park  | T4N, R23E, Section 28   | Village of Caledonia               | 2                |
| 13                  | Nicholson Wildlife Refuge   | T4N, R22E, Section 21   | Village of Caledonia               | 127              |
| 14                  | Olympia Brown Elementary School   | T4N, R23E, Section 17   | Racine Unified School District     | 29               |
| 15                  | Renak-Polak Maple Beech Woods   | T4N, R22E, Section 14   | University of Wisconsin – Parkside | 122              |
| 16                  | River Bend Nature Center  | T4N, R23E, Section 31   | Racine County                      | 75               |
| 17                  | Root River Parkway  | T4N, R22E, Section 4  | Milwaukee County                   | 38 <sup>a</sup>  |
| 18                  | Root River Parkway  | T4N, R22E, Sections 3, 4, 5, 10, 11, 14, 23, 25, and 26<br>T4N, R23E, Sections 19, 30, and 31 | Racine County                      | 613 <sup>b</sup> |
| 19                  | Tabor Sokol Memorial Park   | T4N, R23E, Section 19   | Racine County                      | 1                |
| 20                  | Village Land – Markay Stormwater Basin  | T4N, R23E, Section 28   | Village of Caledonia               | 22               |
| 21                  | Village Land – SCORE Stormwater Basin   | T4N, R22E, Section 33   | Village of Caledonia               | 21               |
| 22                  | Village Land – Caddy Vista Stormwater Basin                                     | T4N, R22E, Section 4  | Village of Caledonia               | 7                |
| 23                  | Village Land – (East Side of Terrace High and North of Richmond Drive)          | T4N, R22E, Section 36   | Village of Caledonia               | 4                |
| 24                  | Village Land – (South Side of Four Mile Road and West of Green Bay Road)        | T4N, R23E, Section 19   | Village of Caledonia               | 3                |
| 25                  | Village Land – (Southwest Quadrant of Six Mile Road and Union Pacific Railroad) | T4N, R23E, Section 18   | Village of Caledonia               | 3                |
| 26                  | Waters Edge Park  | T4N, R23E, Section 16   | Village of Caledonia               | 3                |
| 27                  | W. Allen Gifford School   | T4N, R22E, Section 34   | Racine Unified School District     | 12               |
| Subtotal – 27 Sites |   |   |                                    | 1,859            |
|                     | Private   |   |                                    |                  |
| 28                  | Armstrong Park  | T4N, R23E, Sections 30 and 31   | Private                            | 142              |
| 29                  | Auburn Hills I/II Homeowners Open Space   | T4N, R22E, Section 36   | Private                            | 33               |
| 30                  | Bear Paw Adventure Park   | T4N, R22E, Section 4  | Commercial                         | 149              |
| 31                  | Caledonia Conservancy – Aboagye/South Country                                   | T4N, R22E, Section 25   | Organizational                     | 7                |
| 32                  | Caledonia Conservancy – Ehrlich   | T4N, R22E, Section 24   | Organizational                     | 58               |
| 33                  | Caledonia Conservancy – Ehrlich   | T4N, R22E, Section 24   | Organizational                     | 2                |
| 34                  | Caledonia Conservancy – Ehrlich Right-of-Way                                    | T4N, R22E, Section 14   | Organizational                     | 18               |
| 35                  | Caledonia Conservancy – Estes Family Right-of-Way                               | T4N, R22E, Section 14   | Organizational                     | 1                |

Table continued on next page.

**Table 2.3 (Continued)**

| Number on Map 2.3   | Site Name   | Location                      | Ownership      | Size (acres) |
|---------------------|---|-------------------------------|----------------|--------------|
|                     | Private (continued)   |                               |                |              |
| 36                  | Caledonia Conservancy – Halberstadt Right-of-Way                  | T4N, R22E, Section 14         | Organizational | 1            |
| 37                  | Caledonia Conservancy – King’s Corner                             | T4N, R22E, Section 24         | Organizational | 33           |
| 38                  | Caledonia Conservancy – Neighborhood Central Walk                 | T4N, R23E, Section 20         | Organizational | 15           |
| 39                  | Caledonia Conservancy – New Marshall Right-of-Way                 | T4N, R22E, Section 11         | Organizational | 2            |
| 40                  | Caledonia Conservancy – Rohner Right-of-Way                       | T4N, R22E, Section 11         | Organizational | 1            |
| 41                  | Caledonia Conservancy – Schumann Right-of-Way                     | T4N, R22E, Sections 2 and 3   | Organizational | 6            |
| 42                  | Caledonia Conservancy – Short Road/Lorence Woods                  | T4N, R22E, Sections 13 and 14 | Organizational | 21           |
| 43                  | Caledonia Conservancy – Short Right-of-Way                        | T4N, R22E, Section 13         | Organizational | 1            |
| 44                  | Caledonia Conservancy – Tabor Woods                               | T4N, R22E, Section 13         | Organizational | 35           |
| 45                  | Caledonia Conservancy – Trout Ponds Prairie                       | T4N, R22E, Sections 24 and 25 | Organizational | 28           |
| 46                  | Caledonia Conservancy – Tepley                                    | T4N, R22E, Section 24         | Organizational | 3            |
| 47                  | Caledonia Conservancy – Tracks Trail                              | T4N, R22E, Section 2          | Organizational | 33           |
| 48                  | Crestview Homeowners Park   | T4N, R23E, Section 17         | Organizational | 16           |
| 49                  | Greater Racine Kennel Club  | T4N, R22E, Section 11         | Commercial     | 20           |
| 50                  | Husher’s Pub and Grill  | T4N, R22E, Section 9          | Commercial     | 2            |
| 51                  | Mulligan’s Mini-Golf  | T4N, R23E, Section 18         | Commercial     | 24           |
| 52                  | Oldfield Settlement Homeowners Open Space                         | T4N, R22E, Section 19         | Private        | 43           |
| 53                  | Orrin C. Stearns Park   | T4N, R22E, Section 35         | Private        | 3            |
| 54                  | Prairie Pathways Homeowners Open Space                            | T4N, R22E, Section 33         | Private        | 55           |
| 55                  | Prince of Peace Lutheran Church/School                            | T4N, R23E, Section 7          | Organizational | 3            |
| 56                  | Racine Area Soccer Association (Soccer Complex of Racine - SCORE) | T4N, R22E, Section 33         | Organizational | 59           |
| 57                  | Racine County Line Rifle Club Range                               | T4N, R23E, Section 6          | Organizational | 74           |
| 58                  | Racine County Pony Club   | T4N, R22E, Section 25         | Organizational | 71           |
| 59                  | Racine Tennis Club  | T4N, R23E, Section 21         | Commercial     | 2            |
| 60                  | Serbian Soccer Club of Milwaukee/St. Nikola Church                | T4N, R22E, Section 6          | Organizational | 46           |
| 61                  | St. Louis Church/Discovery Stage Preschool                        | T4N, R22E, Section 18         | Organizational | 9            |
| 62                  | St. Rita School   | T4N, R23E, Section 29         | Organizational | 8            |
| 63                  | The Ponds I/II Homeowners Open Space                              | T4N, R22E, Sections 18 and 19 | Private        | 118          |
| 64                  | Trinity Lutheran Church/School                                    | T4N, R22E, Section 9          | Organizational | 4            |
| 65                  | Witt’s End  | T4N, R22E, Section 17         | Commercial     | 1            |
| 66                  | Wooded Valley Homeowners Open Space                               | T4N, R22E, Section 13         | Private        | 14           |
| 67                  | Yogi Bear’s Jellystone Park                                       | T4N, R22E, Section 4          | Commercial     | 73           |
| Subtotal – 40 Sites |   |                               |                | 1,234        |
| Total – 67 Sites    |   |                               |                | 3,093        |

<sup>a</sup> Additional parkway lands are located in Milwaukee County.

<sup>b</sup> Includes only the acreage located within the Village. The remaining lands (55 acres) under Racine County ownership are located in the Village of Raymond.

Source: Village of Caledonia and Southeastern Wisconsin Regional Planning Commission

**Table 2.4****Selected Outdoor Recreation Facilities for General Use in the Village of Caledonia Planning Area: 2024**

| Number on Map 2.3 | Site Name   | Baseball Diamonds | Softball-League Diamonds | Softball-Sandlot Diamonds | Playfield | Play-Ground | Tennis Courts | Basketball Hoops | Soccer Field | Ice Skating Rink | Pool or Beach | Other  |
|-------------------|---|-------------------|--------------------------|---------------------------|-----------|-------------|---------------|------------------|--------------|------------------|---------------|--|
| 1                 | Public<br>5 ½ Mile Park   | --                | --                       | --                        | --        | --          | --            | --               | --           | --               | --            | Undeveloped Park, Open Space   |
| 2                 | 32nd Division Memorial Marker and Wayside                                       | --                | --                       | --                        | --        | --          | --            | --               | --           | --               | --            | Passive Use, Informal Picnic Areas   |
| 3                 | Chapla Park   | --                | --                       | --                        | --        | --          | --            | --               | --           | --               | --            | Passive Use, Scenic Overlook   |
| 4                 | Cliffside Park  | 1                 | 3                        | --                        | X         | X           | --            | 3                | 2            | --               | --            | Campgrounds (95 Sites), Group and Informal Picnic Areas, Bicycle and Hiking Trails, Shelters, Restrooms  |
| 5                 | County Line Park  | --                | --                       | --                        | --        | --          | --            | --               | --           | --               | --            | Undeveloped Park, Open Space   |
| 6                 | Crawford Park   | 2                 | --                       | --                        | X         | X           | 2             | 2                | --           | --               | --            | Sand Volleyball Courts, Shelters, Restrooms, Pathways, Concessions   |
| 7                 | Franksville Memorial Park   | --                | 1 <sup>a</sup>           | 2                         | X         | X           | 2             | 2                | 5            | --               | --            | Sand Volleyball Courts, Formal Picnic Areas, Restrooms, Kids Connection Playground, Horseshoe Pits, Shelters                                   |
| 8                 | Gorney Park   | 1                 | 1                        | --                        | X         | X           | --            | --               | 2            | --               | --            | Hiking Trail, Fishing, Shelters, Picnic Areas, Restrooms, Pier   |
| 9                 | Johnson Park and Golf Course  | --                | --                       | --                        | X         | X           | --            | --               | --           | --               | --            | 18-Hole Golf Course, Picnic Areas, Fishing, Driving Range, Disc Golf Course, Shelters, Restrooms, Concessions, Historical Exhibit, Nature Area |
| 10                | Johnson Park Dog Run  | --                | --                       | --                        | --        | --          | --            | --               | --           | --               | --            | Dog Exercise Area  |
| 11                | Linwood Park  | --                | --                       | --                        | X         | --          | --            | --               | --           | --               | --            | Horseshoe Pits, Fishing, Shelter, Picnic Areas   |
| 12                | Maple Park  | --                | --                       | --                        | X         | X           | --            | --               | --           | --               | --            | Shelter  |
| 13                | Nicholson Wildlife Refuge   | --                | --                       | --                        | --        | --          | --            | --               | --           | --               | --            | Conservancy Area, Nature Trails, Boardwalk   |
| 14                | Olympia Brown Elementary School   | --                | --                       | --                        | X         | X           | --            | 2                | 1            | --               | --            | --   |
| 15                | Renak-Polak Maple Beech Woods   | --                | --                       | --                        | --        | --          | --            | --               | --           | --               | --            | Conservancy Area   |
| 16                | River Bend Nature Center  | --                | --                       | --                        | --        | --          | --            | --               | --           | --               | --            | Nature Study Area, Canoe Launch, Hiking and Cross-Country Skiing Trails, Informal Picnic Areas, Pavilion/Shelter, Restrooms                    |
| 17                | Root River Parkway  | --                | --                       | --                        | --        | --          | --            | --               | --           | --               | --            | Conservancy Area, Fishing  |
| 18                | Root River Parkway  | --                | --                       | --                        | --        | --          | --            | --               | --           | --               | --            | Conservancy Area, Canoe Launch, Fishing  |
| 19                | Tabor Sokol Memorial Park   | --                | --                       | --                        | --        | --          | --            | --               | --           | --               | --            | Passive Use, Informal Picnic Areas   |
| 20                | Village Land – Markay Stormwater Basin  | --                | --                       | --                        | --        | --          | --            | --               | --           | --               | --            | Open Space   |
| 21                | Village Land – SCORe Stormwater Basin   | --                | --                       | --                        | --        | --          | --            | --               | 6            | --               | --            | --   |
| 22                | Village Land – Caddy Vista Stormwater Basin                                     | --                | --                       | --                        | --        | --          | --            | --               | --           | --               | --            | Open Space   |
| 23                | Village Land – (East Side of Terrace High and North of Richmond Drive)          | --                | --                       | --                        | --        | --          | --            | --               | --           | --               | --            | Open Space   |
| 24                | Village Land – (South Side of Four Mile Road and West of Green Bay Road)        | --                | --                       | --                        | --        | --          | --            | --               | --           | --               | --            | Open Space   |
| 25                | Village Land – (Southwest Quadrant of Six Mile Road and Union Pacific Railroad) | --                | --                       | --                        | --        | --          | --            | --               | --           | --               | --            | Open Space   |

Table continued on next page.



**Table 2.4 (Continued)**

| Number on Map 2.3   | Site Name   | Baseball Diamonds | Softball-League Diamonds | Softball-Sandlot Diamonds | Playfield | Play-Ground | Tennis Courts  | Basketball Hoops | Soccer Field | Ice Skating Rink | Pool or Beach | Other   |
|---------------------|---|-------------------|--------------------------|---------------------------|-----------|-------------|----------------|------------------|--------------|------------------|---------------|---|
|                     | Public (continued)                                |                   |                          |                           |           |             |                |                  |              |                  |               |   |
| 26                  | W. Allen Gifford School                           | --                | --                       | --                        | X         | X           | --             | 2                | --           | --               | --            | --  |
| 27                  | Waters Edge Park                                  | --                | --                       | --                        | --        | --          | --             | --               | --           | --               | --            | Passive Use, Walking Trail  |
| Subtotal – 27 Sites |   | 4                 | 5                        | 2                         | 9         | 8           | 4              | 11               | 16           | --               | --            | --  |
|                     | Private   |                   |                          |                           |           |             |                |                  |              |                  |               |   |
| 28                  | Armstrong Park                                    | --                | 2                        | --                        | X         | X           | 4              | 2                | --           | --               | --            | Sand Volleyball Courts, Hiking Trails, Group and Informal Picnic Areas, Recreation and Fitness Center, Miniature Golf, Driving Range, Horseshoe Pits, Fishing, Shelters, Aquatic Center |
| 29                  | Auburn Hills I/II Homeowners Open Space           | --                | --                       | --                        | --        | --          | --             | --               | --           | --               | --            | Open Space  |
| 30                  | Bear Paw Adventure Park                           | --                | --                       | --                        | --        | --          | --             | --               | --           | --               | X             | Obstacle Course, Ropes Course   |
| 31                  | Caledonia Conservancy – Aboagye/South Country     | --                | --                       | --                        | --        | --          | --             | --               | --           | --               | --            | Conservancy Area, Horse Trail <sup>b</sup>  |
| 32                  | Caledonia Conservancy – Ehrlich                   | --                | --                       | --                        | --        | --          | --             | --               | --           | --               | --            | Conservancy Area  |
| 33                  | Caledonia Conservancy – Ehrlich                   | --                | --                       | --                        | --        | --          | --             | --               | --           | --               | --            | Conservancy Area, Horse Trails <sup>b</sup>   |
| 34                  | Caledonia Conservancy – Ehrlich Right-of-Way      | --                | --                       | --                        | --        | --          | --             | --               | --           | --               | --            | Conservancy Area, Horse Trail <sup>b</sup>  |
| 35                  | Caledonia Conservancy – Estes Family Right-of-Way | --                | --                       | --                        | --        | --          | --             | --               | --           | --               | --            | Conservancy Area, Horse Trail <sup>b</sup>  |
| 36                  | Caledonia Conservancy – Halberstadt Right-of-Way  | --                | --                       | --                        | --        | --          | --             | --               | --           | --               | --            | Conservancy Area, Horse Trail <sup>b</sup>  |
| 37                  | Caledonia Conservancy – King’s Corner             | --                | --                       | --                        | --        | --          | --             | --               | --           | --               | --            | Conservancy Area, Children’s Education Area, Hiking Trails, Horse Trails <sup>b</sup>   |
| 38                  | Caledonia Conservancy – Neighborhood Central Walk | --                | --                       | --                        | --        | --          | --             | --               | --           | --               | --            | Conservancy Area, Hiking Trail, Horse Trails <sup>b</sup>   |
| 39                  | Caledonia Conservancy – New Marshall Right-of-Way | --                | --                       | --                        | --        | --          | --             | --               | --           | --               | --            | Conservancy Area, Horse Trail <sup>b</sup>  |
| 40                  | Caledonia Conservancy – Rohner Right-of-Way       | --                | --                       | --                        | --        | --          | --             | --               | --           | --               | --            | Conservancy Area, Horse Trail <sup>b</sup>  |
| 41                  | Caledonia Conservancy – Schumann Right-of-Way     | --                | --                       | --                        | --        | --          | --             | --               | --           | --               | --            | Conservancy Area, Horse Trail <sup>b</sup>  |
| 42                  | Caledonia Conservancy – Short Road/ Lorence Woods | --                | --                       | --                        | --        | --          | --             | --               | --           | --               | --            | Conservancy Area, Hiking Trail, Horse Trail <sup>b</sup>  |
| 43                  | Caledonia Conservancy – Short Right-of-Way        | --                | --                       | --                        | --        | --          | --             | --               | --           | --               | --            | Conservancy Area, Hiking Trail, Horse Trail <sup>b</sup>  |
| 44                  | Caledonia Conservancy – Tabor Woods               | --                | --                       | --                        | --        | --          | --             | --               | --           | --               | --            | Conservancy Area, Horse Trails <sup>b</sup>   |
| 45                  | Caledonia Conservancy – Trout Ponds Prairie       | --                | --                       | --                        | --        | --          | --             | --               | --           | --               | --            | Conservancy Area, Hiking Trails, Horse Trails, <sup>b</sup> Cross-Country Skiing, Fishing, Picnic Areas   |
| 46                  | Caledonia Conservancy – Tepley                    | --                | --                       | --                        | --        | --          | --             | --               | --           | --               | --            | Conservancy Area  |
| 47                  | Caledonia Conservancy – Tracks Trail              | --                | --                       | --                        | --        | --          | --             | --               | --           | --               | --            | Conservancy Area, Horse Trail <sup>b</sup>  |
| 48                  | Crestview Homeowners Park                         | --                | --                       | --                        | X         | X           | 1              | 2                | --           | --               | --            | Shelter   |
| 49                  | Greater Racine Kennel Club                        | --                | --                       | --                        | --        | --          | --             | --               | --           | --               | --            | Kennel Club   |
| 50                  | Husher’s Pub and Grill                            | --                | --                       | --                        | --        | --          | --             | --               | --           | --               | --            | Horseshoe Pits  |
| 51                  | LifeSport Tennis Club                             | --                | --                       | --                        | --        | --          | 9 <sup>c</sup> | 1                | --           | --               | --            | Volleyball Court  |
| 52                  | Mulligan’s Mini-Golf                              | --                | 1                        | --                        | --        | --          | --             | --               | --           | --               | --            | Miniature Golf, Driving Range   |

Table continued on next page.

**Table 2.4 (Continued)**

| Number on Map 2.3   | Site Name  | Baseball Diamonds | Softball-League Diamonds | Softball-Sandlot Diamonds | Playfield | Play-Ground | Tennis Courts | Basketball Hoops | Soccer Field | Ice Skating Rink | Pool or Beach | Other  |
|---------------------|--|-------------------|--------------------------|---------------------------|-----------|-------------|---------------|------------------|--------------|------------------|---------------|--|
|                     | Private (continued)  |                   |                          |                           |           |             |               |                  |              |                  |               |  |
| 53                  | Oldfield Settlement Homeowners Open Space                            | --                | --                       | --                        | --        | --          | --            | --               | --           | --               | --            | Open Space, Hiking Trails  |
| 54                  | Orrin C. Stearns Park  | --                | --                       | --                        | --        | --          | --            | --               | --           | --               | X             | Informal Picnic Areas, Passive Use   |
| 55                  | Prairie Pathways Homeowners Open Space                               | --                | --                       | --                        | X         | X           | --            | --               | --           | --               | --            | Open Space, Hiking Trail   |
| 56                  | Prince of Peace Lutheran Church/School                               | --                | --                       | --                        | --        | X           | --            | --               | --           | --               | --            | --   |
| 57                  | Racine Area Soccer Association<br>(Soccer Complex of Racine - SCORE) | --                | --                       | --                        | --        | --          | --            | --               | 35           | --               | --            | Shelters, Restrooms  |
| 58                  | Racine County Line Rifle Club Range                                  | --                | --                       | --                        | --        | --          | --            | --               | --           | --               | --            | Shooting Range, Archery Range  |
| 59                  | Racine County Pony Club  | --                | --                       | --                        | --        | --          | --            | --               | --           | --               | --            | Equestrian Center  |
| 60                  | Serbian Soccer Club of Milwaukee/<br>St. Nikola Church               | --                | --                       | --                        | X         | --          | --            | --               | 2            | --               | --            | Shelters, Picnic Area, Restrooms   |
| 61                  | St. Louis Church/School  | --                | --                       | 1                         | X         | X           | --            | 2                | --           | --               | --            | --   |
| 62                  | St. Rita School  | --                | --                       | 1                         | X         | X           | --            | 5                | 1            | --               | --            | --   |
| 63                  | The Ponds I/II Homeowners Open Space                                 | --                | --                       | --                        | --        | --          | --            | --               | --           | --               | --            | Open Space, Hiking Trails, Gazebo  |
| 64                  | Trinity Lutheran Church/School                                       | --                | --                       | 1                         | X         | X           | --            | 3                | 1            | --               | --            | --   |
| 65                  | Witt's End   | --                | --                       | --                        | --        | --          | --            | --               | --           | --               | --            | Horseshoe Pits   |
| 66                  | Wooded Valley Homeowners Open Space                                  | --                | --                       | --                        | --        | --          | --            | --               | --           | --               | --            | Open Space   |
| 67                  | Yogi Bear's Jellystone Park  | --                | --                       | 1                         | X         | X           | --            | 2                | --           | --               | X             | Campgrounds (280 Sites), Sand Volleyball Courts, Horseshoe Pits, Miniature Golf, Waterslide, Outdoor Theater, Fishing, Bath Houses |
| Subtotal – 40 Sites |  | --                | 3                        | 5                         | 8         | 8           | 14            | 17               | 39           | --               | 3             | --   |
| Total – 67 Sites    |  | 4                 | 8                        | 8                         | 19        | 18          | 18            | 36               | 57           | --               | 3             | --   |

<sup>a</sup> May also serve as a baseball diamond.

<sup>b</sup> Caledonia Conservancy trails were developed as equestrian trails but may also be used for hiking or cross-country skiing.

<sup>c</sup> The tennis courts are located indoors.

Source: Village of Caledonia and Southeastern Wisconsin Regional Planning Commission

**Table 2.5**  
**Conservation Easements in the Village of Caledonia: 2024**

| <b>Number on<br/>Map 2.4</b> | <b>Site Name</b>                    | <b>Location</b>               | <b>Holder of Easement</b>                    | <b>Size<br/>(acres)</b> |
|------------------------------|-------------------------------------|-------------------------------|--|-------------------------|
| 1                            | Caledonia Conservancy Easement      | T4N, R22E, Section 11         | Caledonia Conservancy                        | 1                       |
| 2                            | Duda Easement                       | T4N, R22E, Section 14         | Kenosha Racine Land Trust                    | 12                      |
| 3                            | Erlandsson Easement                 | T4N, R22E, Section 13         | Caledonia Conservancy                        | 1                       |
| 4                            | Greater Racine Kennel Club Easement | T4N, R22E, Section 11         | Caledonia Conservancy                        | 1                       |
| 5                            | McCalvy Easement                    | T4N, R22E, Section 12         | Caledonia Conservancy                        | 26                      |
| 6                            | Myers Easement                      | T4N, R23E, Section 19         | Kenosha Racine Land Trust                    | 224                     |
| 7                            | Neubauer Trail Easement             | T4N, R22E, Section 24         | Caledonia Conservancy                        | 13                      |
| 8                            | Ryder Easement                      | T4N, R22E, Sections 13 and 14 | Kenosha Racine Land Trust                    | 36                      |
| 9                            | Wetland Easement                    | T4N, R22E, Sections 18 and 19 | Wisconsin Department of<br>Natural Resources | 5                       |
| Total – 9 Sites              |                                     |                               |  | 319                     |

*Source: Village of Caledonia and Southeastern Wisconsin Regional Planning Commission*

**Table 2.6**  
**Village of Caledonia Park System: 2024**

| Number on Map 2.5 | Site Name   | Location              | Type                          | Size (acres) |
|-------------------|---|-----------------------|-------------------------------|--------------|
| 1                 | 5 ½ Mile Park   | T4N, R23E, Section 17 | Undeveloped Neighborhood Park | 21           |
| 2                 | Chapla Park   | T4N, R23E, Section 8  | Neighborhood Park             | 9            |
| 3                 | County Line Park  | T4N, R22E, Section 2  | Undeveloped Neighborhood Park | 18           |
| 4                 | Crawford Park   | T4N, R23E, Section 20 | Community Park                | 35           |
| 5                 | Gorney Park   | T4N, R22E, Section 3  | Community Park                | 41           |
| 6                 | Linwood Park  | T4N, R22E, Section 14 | Neighborhood Park             | 12           |
| 7                 | Maple Park  | T4N, R23E, Section 28 | Neighborhood Park             | 2            |
| 8                 | Nicholson Wildlife Refuge   | T4N, R22E, Section 21 | Conservancy Area              | 127          |
| 9                 | Village Land – Markay Stormwater Basin  | T4N, R23E, Section 28 | Open Space Site               | 22           |
| 10                | Village Land – SCORE Stormwater Basin   | T4N, R22E, Section 33 | Open Space Site               | 21           |
| 11                | Village Land – Caddy Vista Stormwater Basin                                     | T4N, R22E, Section 4  | Open Space Site               | 7            |
| 12                | Village Land – (East Side of Terrace High and North of Richmond Drive)          | T4N, R22E, Section 36 | Open Space Site               | 4            |
| 13                | Village Land – (South Side of Four Mile Road and West of Green Bay Road)        | T4N, R23E, Section 19 | Open Space Site               | 3            |
| 14                | Village Land - (Southwest Quadrant of Six Mile Road and Union Pacific Railroad) | T4N, R23E, Section 18 | Open Space Site               | 3            |
| 15                | Waters Edge Park  | T4N, R23E, Section 16 | Undeveloped Neighborhood Park | 3            |
| Total – 15 Sites  |   |                       |                               | 328          |

Source: Village of Caledonia and Southeastern Wisconsin Regional Planning Commission

**Table 2.7**  
**Environmental Corridors and**  
**Isolated Natural Resource Areas in**  
**the Village of Caledonia: 2020**

| Corridor Type                    | Acres | Percent <sup>a</sup> |
|----------------------------------|-------|----------------------|
| Primary Environmental Corridor   | 1,859 | 6.4                  |
| Secondary Environmental Corridor | 393   | 1.3                  |
| Isolated Natural Resource Area   | 1,452 | 5.0                  |
| Total                            | 3,704 | 12.7                 |

<sup>a</sup> Percent of the Village land area (29,175 acres) with corridor.

Source: Southeastern Wisconsin Regional Planning Commission

**Table 2.8****Natural Areas, Critical Species Habitat Sites, Geological Sites, and Aquatic Habitat Areas in the Village of Caledonia: 2020**

| Site Type <sup>a</sup> | Number on Map 2.9 | Area Name  | Location                          | Ownership  | Size (acres)   | Description and Comments  |
|------------------------|-------------------|--|-----------------------------------|--|----------------|---|
| NA-1 (SNA)             | 1                 | Renak-Polak Maple-Beech Woods State Natural Area | T4N, R22E Section 14              | University of Wisconsin – Parkside, Caledonia Conservancy, and other private | 138            | Outstanding, mostly old-growth low-lying southern mesic forest on east side of Root River. Wet-mesic hardwoods, shrub-carr, and shallow marsh lie along an intermittent stream which crosses the tract. Noted for spectacular displays of spring wildflowers. Probably the best such woods remaining in the Region            |
|                        | 2                 | Cliffside Park Woods and Clay Banks              | T4N, R23E Sections 7 and 8        | Racine County and Village of Caledonia                                       | 55             | Second-growth mesic woods, ravine, and steep clay banks along Lake Michigan harbor a rich and diverse flora, including such uncommon species as buffaloberry, cream gentian, stiff gentian, balsam poplar, and the State-designated endangered blue-stemmed goldenrod ( <i>Solidago caesia</i> )                              |
| NA-2                   | 3                 | Hunts Woods                                      | T4N, R22E Sections 2 and 3        | Racine County and private  | 36             | A small but undisturbed remnant of southern mesic hardwoods, dominated by mature beeches and sugar maples. The woods to the south and east are younger, while to the north are lowland hardwoods. The relatively rich ground flora includes the State-designated endangered blue-stemmed goldenrod ( <i>Solidago caesia</i> ) |
|                        | 4                 | Root River Wet-Mesic Woods—East                  | T4N, R22E Section 5               | Racine County  | 2 <sup>b</sup> | Wet-mesic and mesic woods bordering a gravel-bottom stream that is tributary to the Root River. Contains a rich, diverse flora, including several rare species  |
| NA-3                   | 5                 | Caledonia Low Woods                              | T4N, R22E Sections 10, 11, and 14 | Racine County and private  | 107            | Moderate-quality lowland hardwoods bordering the Root River. Adjoining upland woods contains three State-designated special concern species: American gromwell ( <i>Lithospermum latifolium</i> ), red trillium ( <i>Trillium recurvatum</i> ), and black haw ( <i>Viburnum prunifolium</i> )                                 |
|                        | 6                 | Dominican Ravine                                 | T4N, R23E Section 21              | Private  | 18             | Small woodland containing blue-stemmed goldenrod ( <i>Solidago caesia</i> ), a State-designated endangered species  |
|                        | 7                 | Foley Road Woods—East                            | T4N, R22E Section 11              | Private  | 24             | Moderate-quality mesic woods with a rich ground flora; reportedly contains the State-designated endangered blue-stemmed goldenrod ( <i>Solidago caesia</i> )  |

**Table continued on next page.**

**Table 2.8 (Continued)**

| Site Type <sup>a</sup> | Number on Map 2.9 | Area Name                             | Location                          | Ownership   | Size (acres)     | Description and Comments  |
|------------------------|-------------------|---------------------------------------|-----------------------------------|---|------------------|---|
| NA-3 (continued)       | 8                 | Foley Road Woods—West                 | T4N, R22E Section 11              | Private   | 19               | Medium-age mesic and wet-mesic woods with a large population of black haw ( <i>Viburnum prunifolium</i> )   |
|                        | 9                 | Nicholson Wildlife Refuge             | T4N, R22E Section 21              | Village of Caledonia and private                  | 166              | An open wetland with seasonal ponds that attract a large number of migrating birds such as whistling swans, snow geese, golden plovers, and willets. The pond is one of the few secure stopover areas in the Region, and it is a very good observation area   |
|                        | 10                | Power Plant Ravine Woods              | T4N, R23E Section 6               | WE Energies                                       | 32               | Mesic woods bordering a steep ravine that leads to Lake Michigan. Although the woods has suffered from disturbance, it contains a rich flora, including a large population of the State-designated endangered blue-stemmed goldenrod ( <i>Solidago caesia</i> ). The exposed ravine slopes and Lake Michigan clay banks contain a number of unusual species |
|                        | 11                | Root River Riverine Forest            | T4N, R22E Sections 3, 4, 5, and 6 | Racine County, Milwaukee County, and private      | 185 <sup>c</sup> | A significant portion of the Root River corridor  |
|                        | 12                | Seven Mile Road Woods                 | T4N, R22E Section 8               | Private   | 20               | Second-growth maple-ash-oak woods of about 75 years of age that has been subjected to past selective cutting. Contains a rich and diverse ground flora. Low areas contain ephemeral ponds   |
|                        | 13                | Tabor Woods                           | T4N, R22E Sections 13 and 14      | Caledonia Conservancy and other private           | 106              | Relatively large but irregularly shaped mesic, dry-mesic, and wet-mesic woods that have suffered various degrees of disturbance. Portions of the woods are dominated by beech. Threatened by increasing residential development in the area   |
|                        | 14                | Zirbes Woods                          | T4N, R22E Section 9               | Private   | 13               | A small but relatively undisturbed mesic woods dominated by basswood, white ash, red oak, and sugar maple, with a rich ground flora. Future high-grading is indicated by a number of the larger oaks which were marked  |
|                        | 15                | Caledonia Low Woods – South           | T4N, R23E Section 30              | Racine County and private                         | 30               | Small woodland supporting two State-designated special concern species: red trillium ( <i>Trillium recurvatum</i> ) and hoptree ( <i>Ptelea trifoliata</i> )  |
| CSH                    | 16                | Caledonia Sanitary Sewer Right-of-Way | T4N, R22E Section 25              | Caledonia Conservancy, Racine County, and private | 74 <sup>d</sup>  | Shrubland containing blue-stemmed goldenrod ( <i>Solidago caesia</i> ), a State-designated endangered species, and two species of special concern   |
|                        | 17                | Cliffside Park Old Field              | T4N, R23E Sections 7 and 8        | Racine County                                     | 55               | Old field/grassland complex within county park containing breeding habitat for a number of grassland-nesting birds  |

**Table continued on next page.**

**Table 2.8 (Continued)**

| Site Type <sup>a</sup> | Number on Map 2.9 | Area Name   | Location  | Ownership  | Size (acres)            | Description and Comments   |
|------------------------|-------------------|---|---|--|-------------------------|--|
| CSH (continued)        | 17                | Cliffside Park Old Field                                      | T4N, R23E Sections 7 and 8  | Racine County  | 55                      | Old field/grassland complex within county park containing breeding habitat for a number of grassland-nesting birds                                     |
|                        | 18                | Forked Aster Site   | T4N, R22E Section 23  | Racine County and private                            | 18                      | Woodland supporting forked aster ( <i>Aster furcatus</i> ), a State-designated threatened species  |
|                        | 19                | Four Mile Road Woods  | T4N, R23E Sections 19 and 30  | Private  | 31                      | Small woodland supporting a population of a State designated special concern species   |
|                        | 20                | Lakeside Woods  | T4N R23E Section 6  | WE Energies  | 2                       | Small woodland on grounds of Oak Creek Power Plant containing blue-stemmed goldenrod ( <i>Solidago caesia</i> ), a State-designated endangered species |
|                        | 21                | River Bend Upland Woods                                       | T4N, R23E Section 31  | Racine County  | 14                      | Dry-mesic woods containing blue-stemmed goldenrod ( <i>Solidago caesia</i> ), a State-designated endangered species                                    |
|                        | 22                | Riverpark Bluff Woods   | T4N, R23E Section 31  | Private  | 1                       | Thinly wooded river bluff supporting a rare species  |
|                        | 23                | Root River Bluff  | T4N, R22E Section 26  | Racine County and private                            | 39 <sup>e</sup>         | Small woodland supporting hoptree ( <i>Ptelea trifoliata</i> ), a State-designated special concern species   |
|                        | 24                | Root River Ravine Woods                                       | T4N R23E Section 30   | Private  | 5                       | Small woodland supporting red trillium ( <i>Trillium recurvatum</i> ), a State-designated special concern species                                      |
|                        | 25                | Root River Strip Woods  | T4N, R23E Section 31  | Racine County and private                            | 2                       | Small woodland supporting a State-designated special concern species, hoptree ( <i>Ptelea trifoliata</i> )   |
|                        | 26                | Sherwood Property   | T4N, R22E Section 2   | Private  | 4                       | Wetland containing a population of hoplike sedge ( <i>Carex lupuliformis</i> ), a State-designated endangered species                                  |
|                        | 27                | WEPCO Oak Woods   | T4N, R22E Section 1<br>T4N, R23E Section 6  | WE Energies  | 14                      | Small woodland on grounds of Oak Creek Power Plant containing blue-stemmed goldenrod ( <i>Solidago caesia</i> ), a State-designated endangered species |
|                        | 28                | WEPCO Woods   | T4N, R22E Section 1   | WE Energies  | 18                      | Small woodland on grounds of Oak Creek Power Plant containing blue-stemmed goldenrod ( <i>Solidago caesia</i> ), a State-designated endangered species |
| GA-3                   | 29                | Cliffside Park Clay Banks                                     | T4N, R23E Sections 7 and 8  | Racine County, Village of Caledonia, and WE Energies | 14                      | Clay banks along Lake Michigan shoreline   |
|                        | 30                | Root River Outcrops   | T4N, R22E Section 26  | Racine County and private                            | 19 <sup>f</sup>         | Low outcrops of Racine Dolomite along Root River; one of few places in Racine County where rock is exposed   |
| AQ-3 (RSH)             | 31                | Root River downstream from County Line Road to Nicholson Road | T3N, R22E Sections 4 and 5  | --   | 1.9 <sup>g</sup> miles  | Bisects identified Natural Areas   |
|                        | 32                | Root River downstream from Nicholson Road to STH 38           | T3N, R22E Sections 3, 10, 11, 14, 23, 25, and 26<br>T3N, R23E Sections 19, 30, and 31 | --   | 10.0 <sup>g</sup> miles | Critical herptile species habitat  |

Table continued on next page.



## Table 2.8 (Continued)

<sup>a</sup> Site types are classified as follows:

NA-1 identifies Natural Areas of statewide or greater significance

NA-2 identifies Natural Areas of countywide or regional significance

NA-3 identifies Natural Areas of local significance

CSH identifies Critical Species Habitat sites

GA-3 identifies Geological Areas of local significance

SNA, or State Natural Area, identifies those sites officially designated as State Natural Areas by the State of Wisconsin Natural Areas Preservation Council

RSH, or Rare Species Habitat, identifies those Aquatic Areas which support habitat for endangered, threatened, or "special concern" species officially designated by the Wisconsin Department of Natural Resources

AQ-3 identifies Aquatic Areas of local significance.

<sup>b</sup> Includes only the acreage located in the Village. Total acreage is 52 acres. Milwaukee County owns the remaining 50-acre portion of the site.

<sup>c</sup> Includes only the acreage located in the Village. Total acreage is 331 acres. Milwaukee County owns a 143-acre portion of the site and the Wisconsin Department of Transportation owns a two-acre portion of the site. The remaining one acre is under private ownership.

<sup>d</sup> Includes only the acreage located in the Village. Total acreage is 94 acres. The remaining 20 acres are located in the City of Racine and owned by the City of Racine as part of Johnson Park and Golf Course.

<sup>e</sup> Includes only the acreage located in the Village. Total acreage is 50 acres. The remaining 11 acres are located in the City of Racine and owned by the City of Racine as part of Johnson Park Golf Course or the Johnson Park Dog Run.

<sup>f</sup> Includes only the acreage located in the Village. Total acreage is 25 acres. The remaining six acres are located in the City of Racine and owned by the City of Racine as part of the Johnson Park Dog Run.

<sup>g</sup> Portion of the site extends outside of the Village and miles given are entirely within the Village.

Source: Wisconsin Department of Natural Resources and Southeastern Wisconsin Regional Planning Commission



Community Assistance Planning Report No. 179 (4th Edition)  
A PARK AND OPEN SPACE PLAN FOR THE VILLAGE OF CALEDONIA: 2050

## **Chapter 2**

# **MAPS**

**Map 2.1**  
**Village of Caledonia Historical Urban Growth: 1850 - 2020**

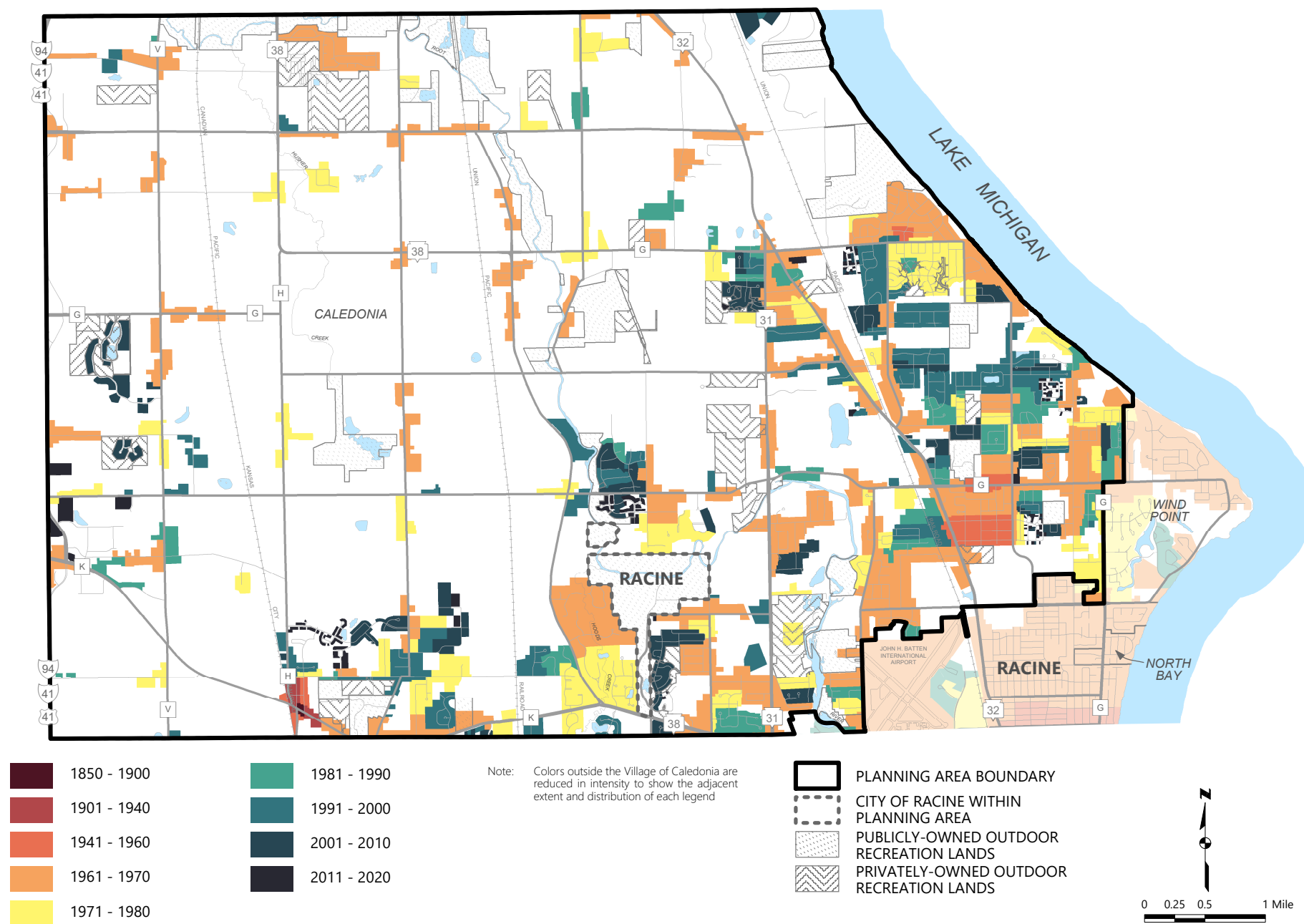

**Map 2.2**  
**Village of Caledonia Existing Land Use: 2020**

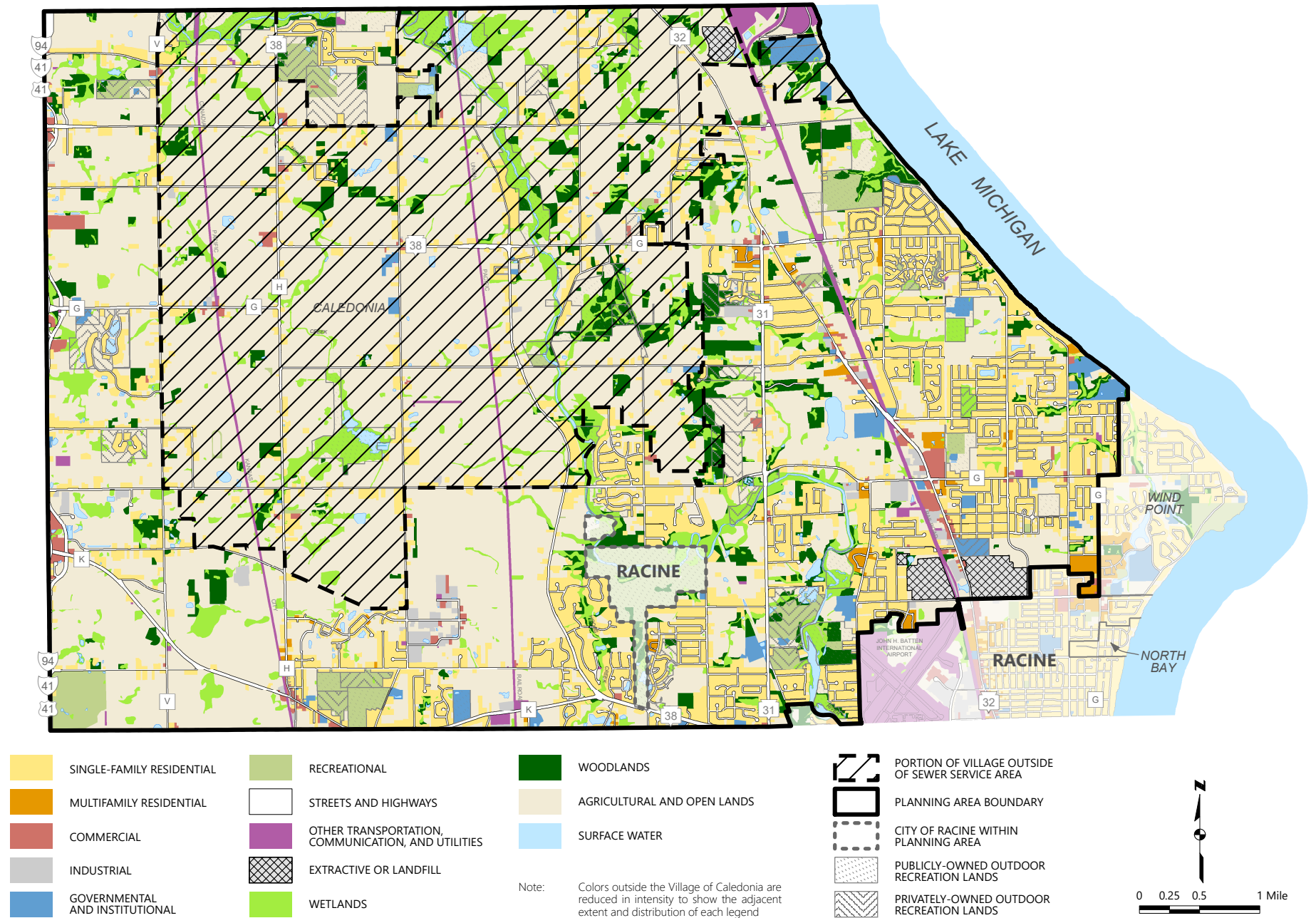

**Map 2.3**  
**Park and Open Space Sites in the Village of Caledonia Planning Area: 2024**

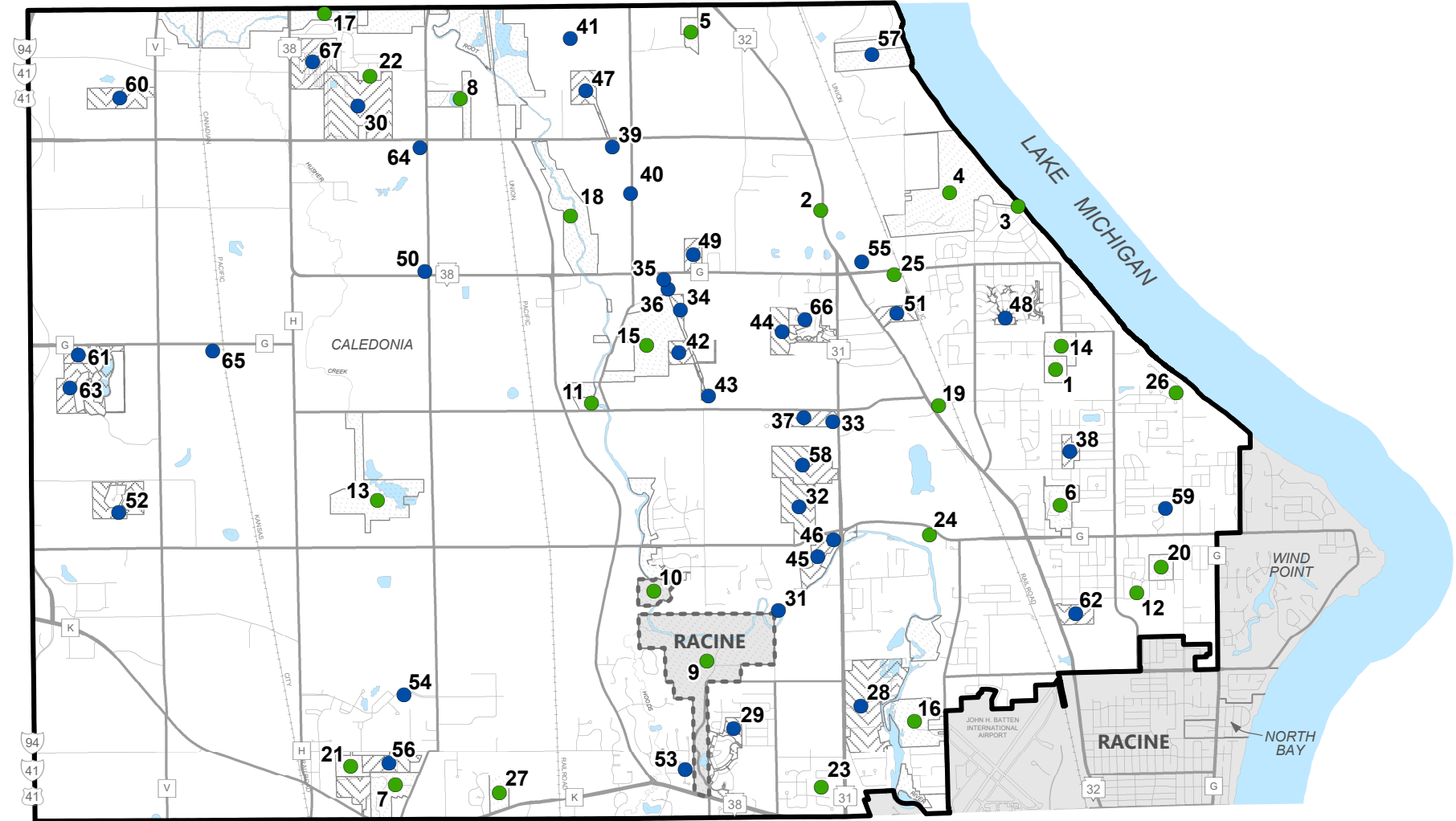

- PUBLICLY-OWNED SITE
- PRIVATELY-OWNED SITE
- 5** REFERENCE NUMBER  
(SEE TABLE 2.3)

- PLANNING AREA BOUNDARY
- CITY OF RACINE WITHIN PLANNING AREA
- PUBLICLY-OWNED OUTDOOR RECREATION LANDS
- PRIVATELY-OWNED OUTDOOR RECREATION LANDS

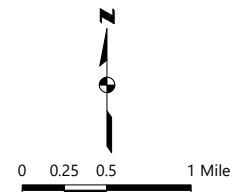

Source: Southeastern Wisconsin  
Regional Planning Commission  
Last Updated: 2/5/2025

## Map 2.4 Conservation Easements in the Village of Caledonia Planning Area: 2024

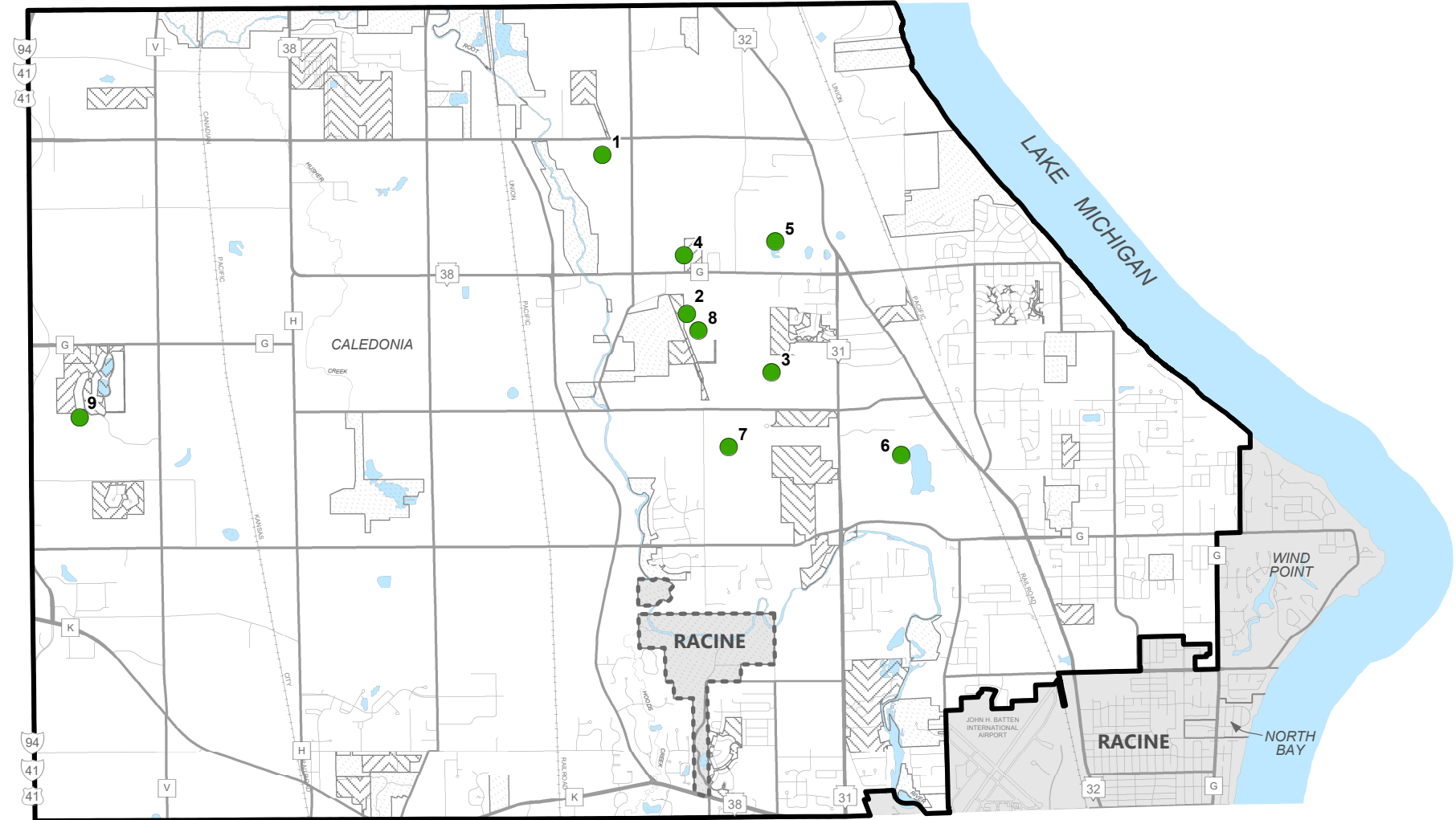

- CONSERVATION EASEMENT
- 5** REFERENCE NUMBER  
(SEE TABLE 2.5)

- PLANNING AREA BOUNDARY
- CITY OF RACINE WITHIN PLANNING AREA
- PUBLICLY-OWNED OUTDOOR RECREATION LANDS
- PRIVATELY-OWNED OUTDOOR RECREATION LANDS

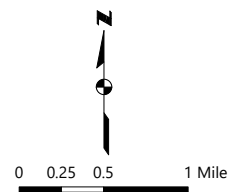

Source: Southeastern Wisconsin  
Regional Planning Commission  
Last Updated: 2/5/2025

PRELIMINARY DRAFT

### Map 2.5 Village of Caledonia Park System: 2024

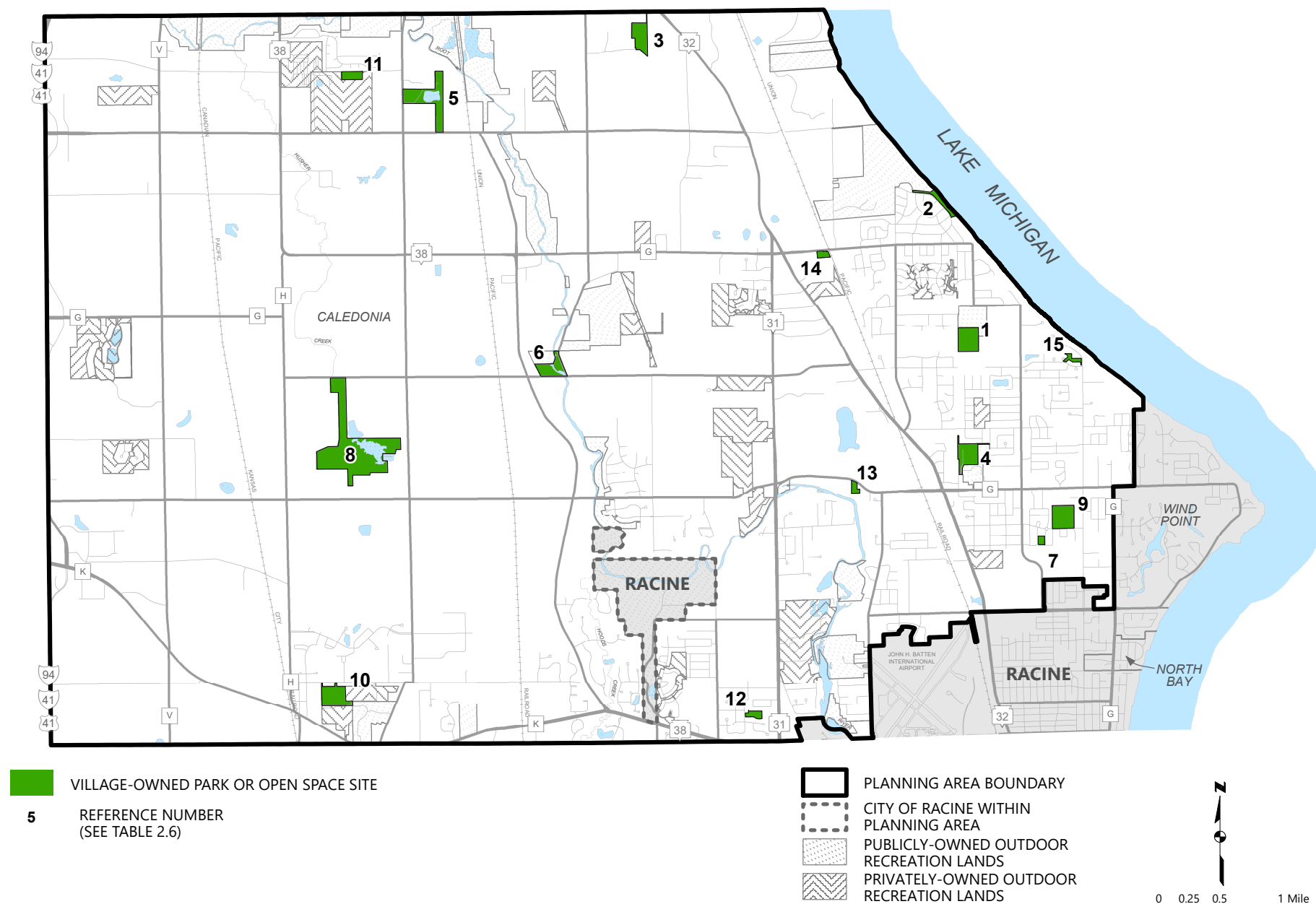

PRELIMINARY DRAFT



### Map 2.6

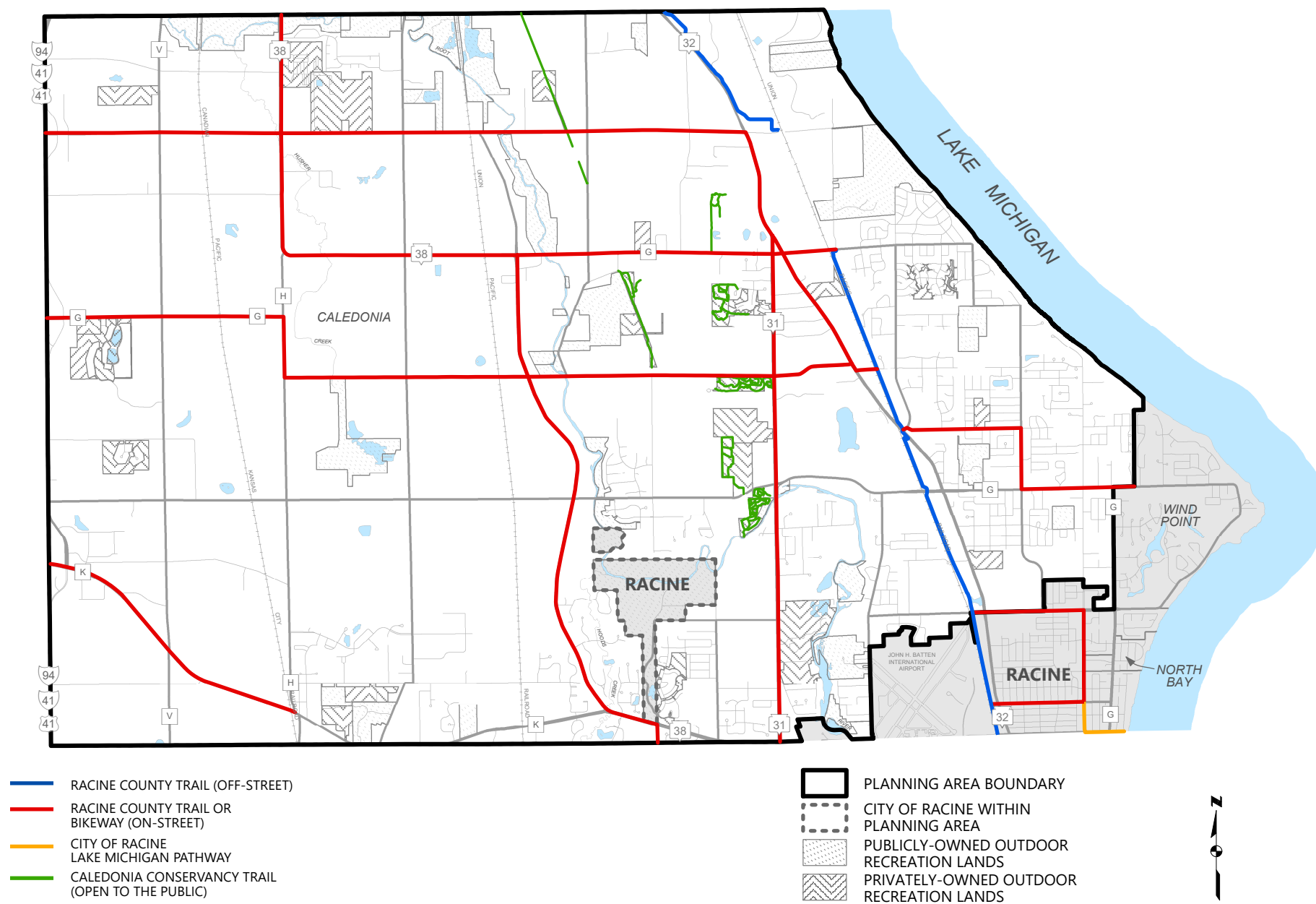

PRELIMINARY DRAFT

Source: Southeastern Wisconsin  
Regional Planning Commission  
Last Updated: 2/5/2025

**Map 2.7**  
**Surface Water Resources in the Village of Caledonia: 2024**

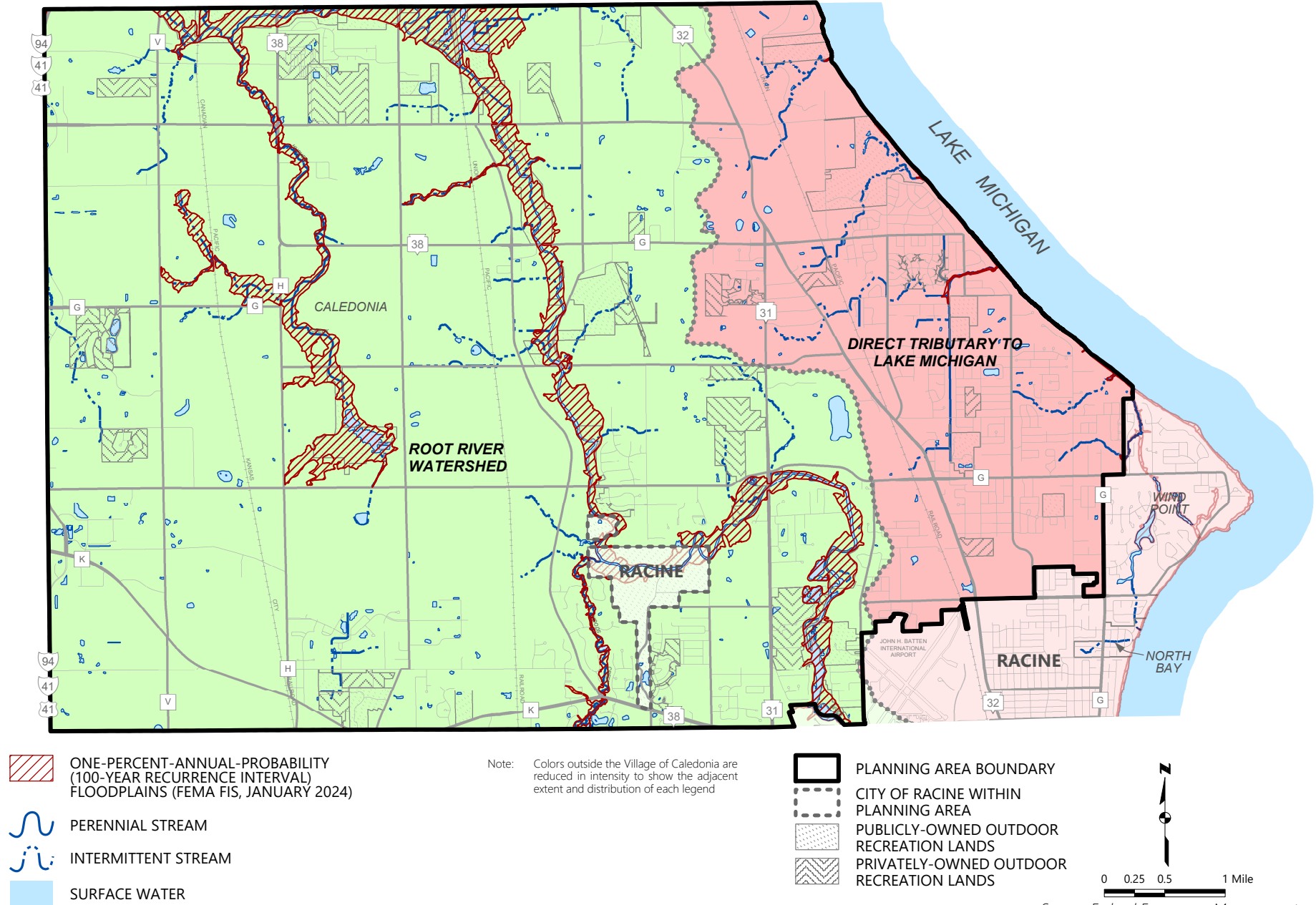

**Map 2.8**  
**Village of Caledonia Environmental Corridors: 2020**

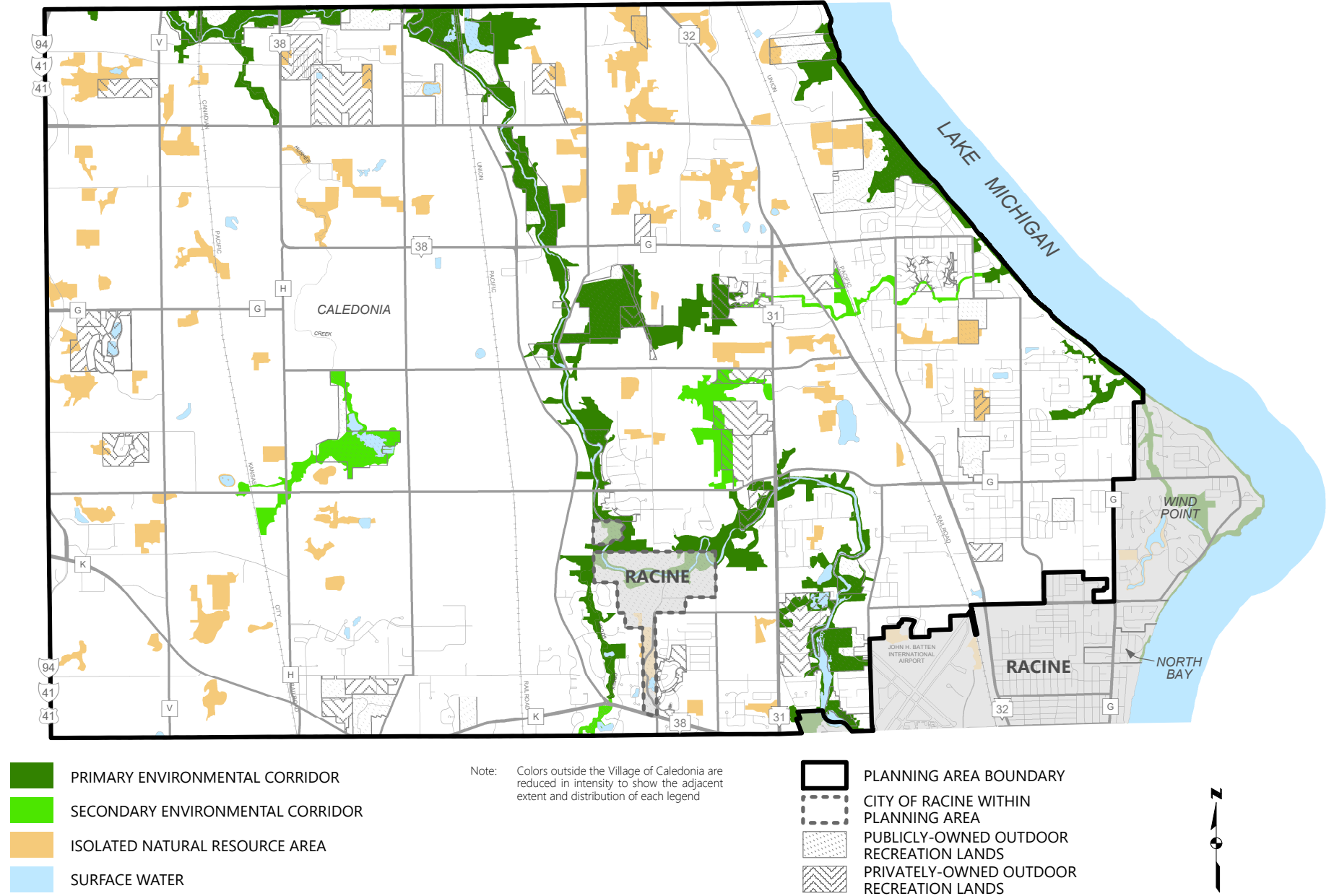

PRELIMINARY DRAFT

Source: Southeastern Wisconsin  
 Regional Planning Commission  
 Last Updated: 2/5/2025

**Map 2.9**  
**Natural Areas, Critical Species Habitat Sites, Geological Sites, and Aquatic Sites in the Village of Caledonia: 2024**

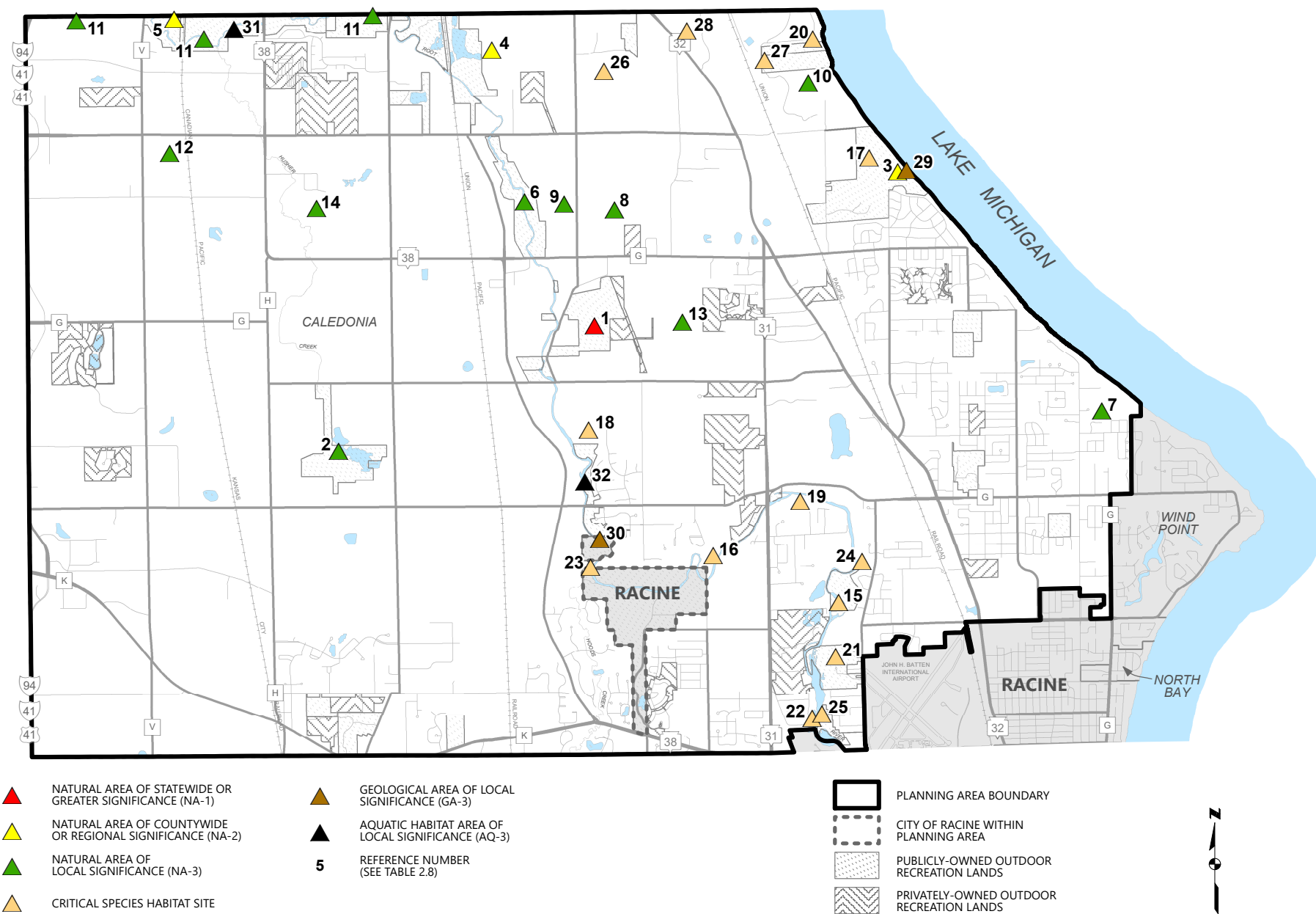





Community Assistance Planning Report No. 179 (4th Edition)

A PARK AND OPEN SPACE PLAN FOR THE VILLAGE OF CALEDONIA: 2050

## **Chapter 3**

# **STATUS OF PREVIOUS VILLAGE PARK PLAN RECOMMENDATIONS**

### **3.1 INTRODUCTION**

The 2018 edition of the Park and Open Space Plan for the Village of Caledonia<sup>1</sup> includes comprehensive recommendations for the Village of Caledonia and other agencies regarding park and open space preservation and developing recreational facilities. This chapter summarizes and identifies the status of those recommendations as of the end of 2024. Recommendations that had not been implemented were reevaluated as part of this plan update. Plan recommendations for the year 2050 are presented in Chapter 5.

### **3.2 STATUS OF PARK PLAN RECOMMENDATIONS TO BE IMPLEMENTED BY THE VILLAGE OF CALEDONIA**

The Village has continued to make improvements to its existing park system, including significant investments to improve existing facilities and develop new amenities. Notably, the Village has begun implementing a master plan for Crawford Park, which will enhance existing facilities and develop new

---

<sup>1</sup> *Southeastern Wisconsin Regional Planning Commission Community Assistance Planning Report No. 179, 3rd Edition, A Park and Open Space Plan for the Village of Caledonia, Racine County, Wisconsin, October 2018.*

facilities to support a range of additional activities in the most densely populated area of the Village. The Village also recently acquired Waters Edge Park, a wooded site near Lake Michigan, where it has developed a walking trail. The following sections provide additional information on the status of recommendations for the Village which were included in the previous Village park plan.

## **Outdoor Recreation**

### ***Parks Recommendations***

Through the end of 2024, the Village has completed the following recommendations cited in the previous plan relating to developing and improving parks and trails:

- Adopted a multi-phased, \$10 million master plan for Crawford Park, which is anticipated to be fully implemented over the next fifteen years.
- Acquired ten acres of land adjacent to Crawford Park and the Village Campus and completed grading and seeding of the site.
- Begun the development of a walking pathway at Crawford Park.
- Developed a playground near the lower shelter at Gorney Park.
- Added playground equipment at Linwood Park.
- Developed a picnic area with shelter, playground equipment, and pathways at Maple Park.
- Repaved the parking area<sup>2</sup> at Caledonia-Mt. Pleasant Memorial Park, which was transferred to Racine County ownership and renamed Franksville Memorial Park in 2022.
- Continued to maintain existing park facilities at Chapla Park, Crawford Park, Gorney Park, Linwood Park, Maple Park, and the Nicholson Wildlife Refuge.

---

<sup>2</sup> Repaving the parking area was recommended as a Village improvement in the previous plan but was completed by the County after the transfer of ownership.



The Village has also pursued new developments and improvements at various park sites that were not specifically recommended in the previous park plan. These include developing a stormwater retention pond at Crawford Park, adding pathways at Maple Park, and acquiring the site for Waters Edge Park,<sup>3</sup> where a trail has been developed. Additional amenities at other parks, including a dog park and a kayak rental system, have also been explored, although these projects have not yet advanced further.

*Call Out: The Village has made a substantial investment in Crawford Park since the 2018 park plan update*

The following recommendations from the previous Village park plan have not been implemented as of 2024 and were reevaluated as part of this plan update:

- Acquiring and developing one new community park.
- Acquiring and developing fourteen new neighborhood parks.
- Developing hiking trails, a shelter with restrooms, a parking area, and a disc golf course at 5 ½ Mile Park.
- Developing playground equipment, a canoe/kayak access site, permanent benches and picnic tables, a shelter or gazebo, an outdoor fitness area, a boardwalk, and a beach volleyball court at Chapla Park.
- Developing a parking area, disc golf course, hiking trail, and shelter with restrooms at County Line Park.
- Developing an additional shelter with restrooms, dugouts, a dog park, a community center, additional picnic areas, a sledding hill, soccer fields, a skating area, an outdoor fitness area, an amphitheater, a full-court basketball or futsal court, a pickleball court, and a splash pad or water park at Crawford Park.

---

<sup>3</sup> Waters Edge Park is approximately ½ mile north of a proposed neighborhood park site, indicated by number 13 on Map 4.2 in the 3rd edition of the Village park plan. The park may serve the need for a neighborhood park in that area of the Village if additional amenities are developed.

- Acquiring an additional 15 acres of land and developing soccer fields, additional parking areas, a maintenance garage, outdoor lighting, an additional shelter with restrooms, a concessions building, sand volleyball courts, a full-court basketball court, and fishing areas at Gorney Park.
- Developing basketball hoops, sand volleyball courts, and pickleball courts at Maple Park.
- Acquiring an additional 49 acres of land and developing a boardwalk to the rear of the site, an observation area, an outdoor classroom area, a shelter with restrooms, a picnic area, and a play area with the playground at the Nicholson Wildlife Refuge.

*Call Out: The Parks and Recreation Advisory Committee reviewed all recommendations from the prior plan to determine if they were still priorities for the Village*

### **Trails Recommendations**

The previous Village park plan recommended developing a trail along Hoods Creek, connecting with the Village of Mt. Pleasant at the southern boundary of the Village. Additional trails running north from Crawford Park along the Klema Ditch and from CTH K to Five Mile Road, between STH 38 and the Union Pacific Railroad, were also recommended. The plan also recommended developing trail connections between park and open space sites. These trails remain undeveloped as of 2024.

The prior plan also recommended developing 32 miles of on-street bikeways and an additional five miles of off-street trails within the Village; as of 2024, the Village has not developed any additional on-street bikeways. Just over 1/3 mile of recreational trail segments have been added within Crawford Park and Waters Edge Park, but no significant off-street trail projects have been undertaken. Existing trails and bikeways within the Village are shown on Map 2.5 in Chapter 2. In addition, the plan recommended that the Village work with the County to develop the Root River Water Trail and maintain and enhance the Lake Michigan Water Trail, which was designated as a state trail in 2017. Water trail recommendations have not been implemented as of 2024.

### **Open Space Preservation**

The previous edition of the plan recommended that all primary and secondary environmental corridors, isolated natural resource areas, 100-year recurrence interval floodplain areas, and stream and lakeshore buffers, together identified as open space preservation areas, currently in public ownership be preserved in essentially natural, open space uses. In 2018, 1,099 acres of open space preservation areas in the Village

were publicly owned. As of 2024, approximately 1,350 acres of open space preservation areas within the Village are publicly owned. Note that this change reflects both changes in ownership and in areas identified for open space preservation.

### **3.3 STATUS OF PLAN RECOMMENDATIONS TO BE IMPLEMENTED BY OTHER UNITS OF GOVERNMENT**

#### **Wisconsin Department of Natural Resources**

To qualify for State and Federal grant programs for acquiring and developing land for outdoor recreation and resource protection purposes, the Village must adopt a park plan that complies with Wisconsin Department of Natural Resources (WDNR) requirements. The WDNR approved the previous Village park plan, and it is anticipated that this plan will also meet the WDNR standards. WDNR approval will maintain Caledonia's eligibility to apply for available State and Federal grant funds to support plan implementation.

#### **Wisconsin Department of Transportation**

Construction of bikeways within State trunk highways, under Wisconsin Department of Transportation (WisDOT) jurisdiction, was recommended during any reconstruction or resurfacing. Several resurfacing projects have occurred along STH-38, which runs through the central portion of the Village, since the prior plan was adopted, including a resurfacing underway as this plan update was under development. WisDOT plans for the 2024 resurfacing project included striping wider shoulders, which may improve comfort and safety for some bicyclists.

#### **Racine County**

##### ***County Parks Recommendations***

The previous Village park plan recommended that Racine County continue to provide and maintain facilities at the River Bend Nature Center, Tabor Sokol Memorial Park, Quarry Lake Park, and Horlick Park. Since the 2018 plan was adopted, the County has also taken ownership of Franksville Memorial Park from the Villages of Caledonia and Mount Pleasant. In addition to maintaining existing facilities at the park, the County has developed the seasonal Franksville Craft Beer Garden and is planning for the addition of the Racine County Ice Center at the site.

The plan also recommended that the County acquire additional environmentally sensitive lands, especially along the Root River, and develop additional recreational facilities at Cliffside Park. These recommendations

had not been implemented as of 2024; however, the County began a wetland restoration project at Cliffside Park, funded by a WDNR grant, in 2023.

### ***County Trails Recommendations***

The previous Village park plan calls for Racine County to continue to maintain bicycle routes within the Village associated with the Racine County Route System. The County has continued to maintain existing facilities but has not developed additional on-street bicycle facilities or off-street trails. Notably, the previous plan recommended the County acquire additional lands along the Root River and develop recreational facilities, access sites, and other facilities for resource-oriented activities. These facilities would support the development of a recreational trail in the Root River corridor as well as the development of water trail on the river. Although the Root River water trail has also been identified as a recommendation in County plans, it has not been developed as of 2024.





Community Assistance Planning Report No. 179 (4th Edition)

A PARK AND OPEN SPACE PLAN FOR THE VILLAGE OF CALEDONIA: 2050

## Chapter 4

# FRAMEWORK FOR PLAN DEVELOPMENT

This chapter describes the important factors that were considered, in conjunction with the information presented in prior chapters, to guide the updated park and open space plan for the Village of Caledonia. Specifically, this chapter describes relevant Village, County, and regional plans; projected 2050 population levels and land use in the Village; outlines regional park and open space objectives, principles, and standards; and summarizes the results of a public input survey.

### 4.1 VILLAGE PLANS AFFECTING THE PARK AND OPEN SPACE PLAN

To promote sound and cohesive planning, the updated Village park plan aligns with and relates to other adopted local, county, and regional plans. This section describes relevant plans which were considered and incorporated into the planning process.

#### Village of Caledonia Park and Open Space Plans

The Park and Open Space Plan for the Village of Caledonia: 2050 is the fourth park and open space plan prepared for the Village.<sup>1</sup> The Commission prepared the original 1989 plan, the 2018 third edition, and this plan update, and Village staff prepared the 2009 second edition. Chapter 3 provides background information and the implementation status of recommendations from the previous park and open space plan.

---

<sup>1</sup> *The first edition of the Commission-prepared park plan was adopted by the then-Town of Caledonia. In November 2005, the Town incorporated as the Village of Caledonia.*

## **Crawford Park Master Plan**

In 2022, the Village of Caledonia consulted with MSA Professional Services to prepare a master plan for Crawford Park, centrally located in the eastern portion of the Village and adjacent to the recently constructed Village Hall and Public Safety Building. The prior edition of the Village park plan recommended acquiring additional land to expand the existing park, upgrading its facilities, and adding new recreational facilities to the park. The Crawford Park Master Plan incorporates the Village park plan's recommendations and community input and is intended to guide future development of the park.

Adopted by the Village Board in October of 2022, the completed Crawford Park Master Plan includes a phased \$10 million project to expand, develop, and enhance Crawford Park with a range of improvements prioritized into three tiers. The first phase focused on rough grading, improving stormwater management, restoring turf and native prairie on the site, and developing a sledding hill. The second phase, which was in progress as the 2050 Village park plan was under preparation, includes the addition of a trail loop, updates to the playground, sports court, and parking facilities, and continues work on phase one projects. Future phases will include a skatepark, splashpad, additional shelter with restrooms, and fine grading for sports fields and a winter skating rink. The plan incorporates tree plantings, landscaping enhancements, and installation of public art and benches into all phases of implementation.

## **Village of Caledonia Land Use Plan and Multi-Jurisdictional Comprehensive Plan for Racine County**

The Caledonia Village Board adopted an updated land use plan and a series of detailed neighborhood plans<sup>2</sup> in 2006. In 2009, the Village Board adopted the Multi-Jurisdictional Comprehensive Plan for Racine County<sup>3</sup> with a design year of 2035 as the Village's comprehensive plan. The multi-jurisdictional comprehensive plan includes population and household projections; recommendations for future land uses, parks, and natural resource preservation; and goals, objectives, policies, and programs relevant to park and open space planning. Map 4.1 shows the Village of Caledonia land use plan, with amendments adopted by the Village Board through January 14, 2025.

The "Environmental Linkage" Policy included in the 2006 Village land use plan encouraged the connection of environmental corridors, isolated natural resource areas, and other significant natural resource areas to form larger habitat systems or corridors. The Village's policy, highlighted below, is intended to preserve

---

<sup>2</sup> Documented in a report entitled, Village of Caledonia Final Land Use Plan, August 2006.

<sup>3</sup> Southeastern Wisconsin Regional Planning Commission Community Assistance Planning Report No. 301, A Multi-Jurisdictional Comprehensive Plan for Racine County: 2035, November 2009.



large tracts of land with the ability to support diverse wildlife habitats for conservation purposes. This policy has helped to shape development patterns within the Village and preserve the community's natural character, which has an important relationship to park and open space planning. Substantial and interconnected portions of the Village that have been preserved as open space provide abundant opportunities for both active and passive outdoor recreation and the development of new park sites. Recognizing the value of the Village's policy, Racine County incorporated the policy into the multi-jurisdictional plan as a land use objective:

*Support carefully planned efforts to restore open space lands to more natural conditions that could result in the expansion of the environmental corridor network. This should include linkages between existing environmental corridors and isolated natural resources, especially those areas that are identified in local and neighborhood land use plans.*

The multi-jurisdictional comprehensive plan anticipates that the Village will continue to maintain its existing park and open space sites, and the Village's land use plan map identifies both existing active park sites and areas that may serve as future parks as a "Recreational" land use. Chapter 5 of this park and open space plan identifies these sites as well as existing sites where future expansion and/or development of additional recreation facilities may serve Village residents.

### ***Goals, Objectives, Policies, and Programs***

The Multi-Jurisdictional Comprehensive Plan for Racine County identifies the following goals, objectives, policies, and programs<sup>4</sup> that complement the Commission's Regional Park and Open Space Objectives, Principles, and Standards<sup>5</sup> related to the development of the Village park and open space system:

#### Goals

- Preserve open space to enhance the total quality of the environment, maximize essential natural resource availability, give form and structure to urban development, and provide opportunities for a full range of outdoor recreation activities.

---

<sup>4</sup> Detailed descriptions of and definitions related to the goals, objectives, policies, and programs referenced here are presented in Southeastern Wisconsin Regional Planning Commission Community Assistance Planning Report No. 301, A Multi-Jurisdictional Comprehensive Plan for Racine County: 2035, November 2009

<sup>5</sup> Regional Park and Open Space Objectives, Principles, and Standards are included in Appendix A of this report.

- Maintain the environmental assets of the community and develop methods to protect and preserve valuable natural features, including wetlands, wildlife habitats, lakes, woodlands, open spaces, groundwater resources, and floodplains.

### Objectives

- Preserve the natural character and vistas in Racine County.
- Preserve open spaces and natural resources as part of future development proposals in the County.
- Provide a comprehensive system of parks and open spaces within Racine County to enhance the quality of the environment and life.
- Provide County residents adequate opportunities to participate in resource and non-resource-oriented outdoor recreation activities, including water-based outdoor recreation activities.
- Support recommendations in regional, county, and local plans related to land use, transportation, water quality management, water supply, lake districts, and parks and open spaces.
- Provide a comprehensive system of parks, and outdoor recreation sites and facilities to allow County residents adequate opportunities to participate in resource and non-resource-oriented outdoor recreation activities, including water-based outdoor recreation activities that are consistent with enjoyable surface water use and maintenance of adequate water quality.
- Provide an integrated and accessible system of trails that will provide County residents with a transportation alternative to motor vehicles.
- Foster social, educational, recreational, and leisure-time opportunities for residents.

### Policies and Programs

- Implement strategies regarding the preservation and protection of environmental corridors, natural areas, and critical species habitat sites recommended in the County land and water resource management plan and the Racine County park and open space plan, including updates to the plans.

- Implement strategies regarding the protection and restoration of wetlands, stream corridors, floodplain areas, the Lake Michigan shoreline and bluff, and protection of natural systems, pollution reduction and control, and protection of public safety and public recreation and access recommended in the County land and water resource management plan.
- Implement the recommendations of the Racine County park and open space plan and any subsequent updates.
- Consider the preparation and implementation of local park and open space plans.
- Update County and local park and open space plans as necessary to maintain eligibility for Wisconsin Department of Natural Resources (WDNR) Stewardship funding.
- Continue to partner with appropriate Federal, State, and Nonprofit Conservation Organizations (NCOs) to promote natural resource enhancements and restorations in Racine County.
- Support carefully planned efforts to restore open space lands to more natural conditions that could result in the expansion of the environmental corridor network. This should include linkages between existing environmental corridors and isolated natural resources, especially those areas that are identified in local and neighborhood land use plans.
- Work with the Kenosha/Racine Land Trust and other NCOs to protect environmental corridors, natural areas, and critical species habitat sites through Purchase of Development Rights (PDR), easements, and/or land purchases.
- Work with local governments to provide a system of public neighborhood and community parks in urban areas that complement the County park and trail system.
- Continue to provide information to local governments about County park and open space sites and recreational facilities, and coordinate with local governments for the joint development and use of facilities, where appropriate.
- Identify and seek grant funds to study future needs and demands for recreational programs and facilities for school-age children and teenagers.

- Consider park and recreation standards developed by the Southeastern Wisconsin Regional Planning Commission, the National Recreation and Park Association, and the Wisconsin Park and Recreation Association when updating the County and local park and open space plans to ensure an appropriate number, size, and distribution of parks and recreational facilities.
- Coordinate county-wide on-street and off-street (multi-use) bicycle, pedestrian, equestrian, and waterway trail planning and development to provide connections to local trails and trails in adjacent counties.
- Racine County and its communities should continue to work with the WDNR and non-government organizations to acquire and develop parks, trails, and other recreation facilities, and to acquire and protect valuable natural resource areas as called for in County or local park and open space plans.

### ***Population Projections***

The Village previously selected a 2035 projection of 30,342 residents and 11,731 households for inclusion in the multi-jurisdictional comprehensive plan. Projections included in this Village park plan follow the same model, as updated in the Commission's 2050 regional land use plan. In 2020, the Village's population was 25,361 residents, and there were 10,263 households. This plan projects that the Village's population and households will increase by approximately 34 and 39 percent, respectively, to 34,027 residents and 14,314 households in 2050. These projections represent significant growth at a faster rate than the Village has experienced in recent years, which necessitates careful planning for improvements to ensure that the park and open space needs of current and future residents are addressed.

## **4.2 COUNTY AND REGIONAL PLANS AFFECTING THE PARK AND OPEN SPACE PLAN**

### **Regional and County Park and Open Space Plans**

The adopted regional park, outdoor recreation, and open space plan<sup>6</sup> identifies existing and probable future park and open space needs within the Region and recommends a system of large regional resource-oriented parks, recreation corridors, smaller urban parks, and recreational facilities to meet these needs. The Park and Open Space Plan for Racine County, originally adopted in 1988 and updated in 2001 and 2012,

---

<sup>6</sup> *Southeastern Wisconsin Regional Planning Commission Planning Report No. 27, A Regional Park and Open Space Plan for Southeastern Wisconsin: 2000, November 1977.*

further revised and refined the regional park plan. The third edition of the County plan, adopted by the County Board in 2012, has the design year of 2035 and consists of both an open space preservation element and an areawide outdoor recreation element intended to, respectively, protect areas containing important natural resources and to provide resource-oriented recreational sites and facilities, including trails. Map 4.2 summarizes the outdoor recreation element of the County park plan.

Outdoor recreation sites recommended by the County park plan include one major park within the Village of Caledonia, the 223-acre Cliffside Park, located in the northeastern portion of the Village along the Lake Michigan shoreline. The plan recommends that the County provide additional picnic facilities and trails and develop a nature study center focused on lakeshore resources at the park. The plan also recommends that the County consider establishing a public-private partnership to fund the development of a disc golf course at the park. Johnson Park and Golf Course, a 335-acre park located in and maintained by the City of Racine, is surrounded by the Village in the south-central portion of the planning area. The plan recommends that the City of Racine continue to maintain and provide additional facilities for resource-oriented activities at the park.

The County park plan recommends continued maintenance at other County-owned sites within the Village of Caledonia, including the River Bend Nature Center, Root River Parkway lands, and Tabor Sokol Memorial Park. The plan recommends that the County continue to maintain the nature center and accommodate resource-oriented activities through a public-private partnership with a nonprofit organization. The plan also recommends that the County continue to acquire lands along the Root River as part of the parkway system for resource protection, where feasible, and develop appropriate recreational facilities associated with the Root River and other resource-oriented activities in these areas. Recommendations for continued maintenance and additional facilities provision are also included for other County parks located near the Village, including the 39-acre Quarry Lake Park and the 15-acre Horlick Park, both located just south of the Village in the City of Racine and the Village of Mount Pleasant, respectively.

*Call Out: Nearby parks in other municipalities may serve some recreational needs for Village residents*

The Racine County plan recommends that the County develop trails within the Lake Michigan and Root River Recreation Corridors in the Village. The MRK Trail has been developed within the Lake Michigan corridor, approximately three miles of which are within the Village on a combination of off-street and on-street segments. The majority of the trail is located on WE Energies property or in a utility corridor. The City of Racine has developed the Lake Michigan Pathway within the City, which links the MRK Trail in the Village

of Caledonia to the North Shore Trail in the Village of Mount Pleasant. The Racine County trail connects to the North Shore Trail in Kenosha County and is planned to, but does not currently, connect with the Oak Leaf Trail in Milwaukee County. It is recommended that Racine County continue to maintain those portions of the trail located within the Villages of Caledonia and Mount Pleasant.

The plan also recommends that Racine County develop a Root River Trail within the Village. The proposed trail would connect to the existing four-mile Root River Pathway within the City of Racine and continue north along the Root River into Milwaukee County, eventually connecting to an existing segment of the trail in the City of Franklin. The County plan also recommends the County continue to maintain signage and other route amenities associated with the on-street Racine County Bicycle Route, approximately 34 miles of which are within the Village planning area.

The County park plan recognizes the popularity of water-related activities and recommends the development of water trails on the Root River and along the Lake Michigan<sup>7</sup> shoreline within and adjacent to the Village, connecting with water trails in adjacent counties. The plan recommends providing public canoe/kayak access points along with parking every 10 miles on major streams within Racine County. Existing public canoe access sites are currently located at River Bend Nature Center and Horlick Park, and specific locations for the development of additional access sites are recommended in the Root River watershed plan (see Appendix C). As lakeshore property within the Village becomes available, Racine County and the Village should jointly evaluate the recreational potential and consider acquiring the land for public access and recreational use, including beach swimming, shore fishing, and other lake-oriented activities.

*Call Out: The topography of the Village's Lake Michigan shoreline poses challenges for the development of recreational facilities*

### **Regional Natural Areas Plan**

The 1994 regional natural areas study identified natural areas and critical species habitat sites in Southeastern Wisconsin. The inventory of natural areas, critical species habitat sites, and geological sites<sup>8</sup>

---

<sup>7</sup> In July 2017, the Department of Natural Resources designated the Lake Michigan Water Trail as a State Trail.

<sup>8</sup> Southeastern Wisconsin Regional Planning Commission Planning Report No. 42, A Regional Natural Areas and Critical Species Habitat Protection and Management Plan for Southeastern Wisconsin, September 1997.

was updated in 2010<sup>9</sup> and 2020.<sup>10</sup> Recommendations for the protection of the 14 natural areas, 14 critical species habitat sites, and two geological areas identified in the Village<sup>11</sup> are included in Chapter 5.

Natural areas and critical species habitat sites are defined as tracts of land or water so little modified by human activity, or sufficiently recovered from its effects, that they contain intact native plant and animal communities believed to be representative of the pre-European-settlement landscape or are areas that support rare, threatened, or endangered plant or animal species. The regional natural areas plan recommends protecting and preserving such areas in the Region. The plan identifies potential sites to be placed in public or private protective ownership, and other sites to be protected, insofar as it is possible, through zoning and other regulatory means without protective ownership. It also recommends preparing and implementing a detailed management plan for each site placed under protective ownership. The plan further recommends that boundaries of the natural areas, critical species habitat sites, and geological sites should be precisely identified based on a field delineation prior to acquisition by a public agency or nonprofit conservation organization. Acquisition may be through fee-simple purchase or by establishing a conservation easement.

### **Root River Watershed Restoration Plan**

The Commission prepared the Restoration Plan for the Root River Watershed<sup>12</sup> at the request of Racine County, the Milwaukee Metropolitan Sewerage District (MMSD), the Southeastern Wisconsin Watersheds Trust, Inc. (Sweet Water), and the Root-Pike WIN. The plan addresses concerns about watershed degradation through a comprehensive approach to guide the management and restoration of water resources. The watershed plan builds upon the findings and recommendations of the 2007 Regional Water

---

<sup>9</sup> *Southeastern Wisconsin Regional Planning Commission Amendment to Planning Report No. 42, Natural Areas and Critical Species Habitat Protection and Management Plan for Southeastern Wisconsin, December 2010.*

<sup>10</sup> *Southeastern Wisconsin Regional Planning Commission 2nd Amendment to Planning Report No. 42, Natural Areas and Critical Species Habitat Protection and Management Plan for Southeastern Wisconsin, was under preparation as the park and open space plan update was being developed. Updated 2020 inventory data from the draft amendment has been incorporated into the park plan update.*

<sup>11</sup> *Natural areas, critical species habitat sites, and geological areas are shown on Map 2.9 and described in Table 2.8 in Chapter 2 of this report.*

<sup>12</sup> *Southeastern Wisconsin Regional Planning Commission Community Assistance Planning Report No. 316, A Restoration Plan for the Root River Watershed, July 2014.*

Quality Management Plan Update<sup>13</sup> and is designed to assist government agencies, nongovernmental organizations, and private landowners by providing specific, targeted recommendations and identifying methods that will restore and improve the natural resources of the watershed. The watershed restoration plan is focused on four issues: water quality, recreational use and access, habitat conditions, and flooding.<sup>14</sup>

As shown on Map 2.7 in Chapter 2, approximately 12 linear miles of the Root River, and about 22,945 acres of the Root River watershed (or about 18 percent of the total watershed), are located within the Village of Caledonia. Publicly-owned sites within the Village's portion of the watershed (Racine County-owned River Bend Nature Center, Milwaukee and Racine County-owned parkway lands, City of Racine-owned Johnson Park, and Village-owned Linwood Park) encompass about 942 acres. Four privately-owned sites (three Caledonia Conservancy properties and the privately-owned S.C. Johnson Armstrong Park) within the Village's portion of the watershed encompass approximately 177 acres. Together, these sites protect about 1,119 acres of the Root River watershed.

The Root River provides many recreational opportunities for Village residents, including fishing, hunting, boating, wading, canoeing, kayaking, wildlife watching, and scenic viewing. In April 2024, the Racine County Board of Supervisors approved the removal of the Horlick Dam, located just south of the Village in the City of Racine, beginning in 2025. The dam's removal is anticipated to have numerous upstream benefits which will affect the River's health within the Village, including reducing sediment buildup, improved water quality, and restoration of natural habitat conditions which are beneficial to wildlife. The U.S. Army Corps of Engineers (USACE) anticipates that removal of the dam will improve the Qualitative Habitat Evaluation Index (QHEI) score upstream from the dam site, including approximately four miles of the Root River within the Village, from 27 (very poor) to 87 (excellent).<sup>15</sup> The restored connection of approximately 160 miles of stream and over 6,000 acres of connected wetlands to Lake Michigan will also allow native fish species to migrate upstream, potentially increasing opportunities for fishing throughout the Root River, its tributaries, and

---

<sup>13</sup> *Southeastern Wisconsin Regional Planning Commission Planning Report No. 50, A Regional Water Quality Management Plan Update for the Greater Milwaukee Watersheds, Parts One and Two, December 2007.*

<sup>14</sup> *Flood mitigation approaches were addressed in the Root River plan for the Racine County portion of the watershed. Flooding in the Milwaukee County portion of the watershed is being addressed through separate studies.*

<sup>15</sup> *An analysis of the impact of the Horlick Dam's removal was conducted by the U.S. Army Corps of Engineers in Horlick Dam: Root River Restoration Section 506 GLFER, Final Integrated Feasibility Report and Environmental Assessment, December 2023.*



connected wetlands. This connection will also enhance boating, canoeing, and kayaking on the Root River and allow paddlers direct access between the River within the Village and Lake Michigan.

*Call Out: The removal of the Horlick Dam provides many environmental benefits and new recreational opportunities for the Village*

The watershed plan recommends expanding and/or protecting riparian buffers along the River and its tributaries, which include Hoods Creek, Husher Creek, Crayfish Creek, and the Kilbournville tributary in the Village. It contains site-specific recommendations to promote water quality, improve habitat, and provide recreational opportunities as well as recommendations for green infrastructure and floodplain mitigation planning throughout the Village. The plan includes a recommendation from the regional water quality management plan to restore marginally productive agricultural lands to wetland or prairie conditions. Pertinent recommendations from the Root River watershed restoration plan are detailed in Chapter 5 and Appendix C.

#### **4.3 REGIONAL PARK AND OPEN SPACE OBJECTIVES, PRINCIPLES, AND STANDARDS**

In 1977, the Regional Planning Commission formulated a comprehensive set of preservation, acquisition, and development objectives that address neighborhood, community, and multi-community or regional park and open space sites and facilities as integral parts of an areawide system. Attaining these objectives is intended to provide local communities with opportunities for high-quality recreational experiences. The objectives, principles, and standards developed for the Regional Park and Open Space Plan, included in Appendix A, were used to prepare both the Racine County and Village of Caledonia park and open space plans. The regional standards have been updated over time to incorporate newer State regulations and standards for changing recreational activities.

The Regional and County park and open space plans describe shared responsibility among various levels of government for providing the necessary parks, open space lands, and associated recreational facilities. State and county governments are largely responsible for acquiring and developing major resource-oriented

parks and recreational facilities,<sup>16</sup> although larger cities sometimes provide major parks. The continued maintenance and development of Cliffside Park by Racine County and Johnson Park and Golf Course by the City of Racine will meet the need for major parks within the Village of Caledonia. Additionally, Milwaukee County owns and maintains the 300-acre Bender Park in the City of Oak Creek just north of the Village, which includes a beach on the Lake Michigan shoreline, boat launches with trailer parking, hiking trails, fishing, and a recreation building with restrooms. The regional objectives, principles, and standards delegate the responsibility for providing smaller community and neighborhood parks and facilities to cities, villages, and towns.

## **4.4 PARK AND OPEN SPACE NEEDS**

### **Needs Analysis**

A needs analysis was conducted to help determine the need for additional outdoor recreation sites and facilities to serve the Village's anticipated future resident population. For this update, two different approaches were utilized to assess the need for additional parks and recreational facilities: applying the per capita and accessibility standards in Appendix A for the size, number, and spatial distribution of public and private parks and outdoor recreation facilities; and utilizing the park metrics in Appendix B to benchmark Caledonia's current sites and facilities relative to peer communities.

Per capita standards determine the number of acres of parkland or the number of recreational facilities to be provided for every 1,000 Village residents. As noted in Chapter 2, the Village's 2020 population was 25,361, and the projected 2050 population upon which the needs analysis is based is about 34,027 persons. Recreational facilities include ball diamonds, soccer fields, tennis/pickleball courts, basketball goals (hoops), playgrounds, and similar facilities. Accessibility standards apply a recommended service area to community and neighborhood parks and recreational facilities. They are intended to ensure that these sites are well-distributed throughout the Village and convenient to all residents.

---

<sup>16</sup> *Resource-oriented recreational facilities include camping, golfing, picnicking, skiing, and beach swimming. Such facilities are dependent on the natural resources, such as woodlands and rivers or lakes, of the site in which they are located. Facility requirements for these activities are set forth under Objective No. 3 in Appendix A.*

The National Recreation and Park Association (NRPA) introduced NRPA Park Metrics<sup>17</sup> in 2009 as a methodology for evaluating the provision of park and recreation sites and facilities relative to other communities with similar characteristics. In conjunction with public feedback, performance benchmarking with these metrics allows for a baseline analysis of the current park system's adequacy while recognizing that standards alone cannot account for an individual community's unique characteristics, needs, and desires. Caledonia was benchmarked relative to other communities with populations ranging from 20,000 to 40,000, having 20 to 40 park sites, and located in the East North Central Division as defined by the U.S. Census Bureau.<sup>18</sup> Lower, median, and upper quartile performance metrics for 2023, the most recent year for which complete data were available, were considered in the analysis. The park metrics for this peer group of communities are included in Appendix B.

*Call Out: The needs analysis addresses both the current and future provision of parks and recreational facilities in the Village*

### **Community and Neighborhood Parks**

Objective 2 in Appendix A defines regional standards for the provision of adequate sites and facilities for non-resource-oriented recreation activities, which do not depend upon the presence of natural resources such as woodlands, slopes, lakes, rivers, or large expanses of land. Non-resource-oriented facilities, typically provided at community and neighborhood parks and public schools, include ball diamonds, soccer fields, tennis/pickleball courts, swimming pools, and basketball courts or hoops.

Community parks range in size from 25 to 99 acres, have a service radius of two miles, and generally provide community-oriented facilities such as baseball or softball diamonds, tennis courts, and swimming pools. Neighborhood parks range in size from five to 24 acres and have a service radius of 0.5 miles in high-density residential areas, 0.75 miles in medium-density residential areas, and 1.0 miles in low-density residential areas. The needs analysis applied a service radius of 0.75 miles to reflect the prevalence of medium-density residential areas in the Village of Caledonia. Neighborhood parks provide facilities for children's outdoor recreation activities, such as playground and playfield activities, basketball, and other court games.

---

<sup>17</sup> Annual updates to the NRPA Park Metrics are provided in a variety of formats on the NRPA website at [www.nrpa.org](http://www.nrpa.org).

<sup>18</sup> The U.S. Census Bureau includes the states of Illinois, Indiana, Michigan, Ohio, and Wisconsin in the East North Central Division of the larger Midwest Region.

Community parks generally include typical neighborhood park facilities (playfields and playgrounds) in addition to community park facilities (ball diamonds and tennis courts) and can, therefore, fill an area's need for neighborhood parks. Both community and neighborhood parks should also provide landscaped areas for passive recreation uses such as picnicking, walking, and general relaxation.

Although not generally perceived as parks, public school outdoor recreation sites often provide areas for the pursuit of non-resource-related activities and are therefore taken into account in the application of the per capita acreage and service area standards for urban outdoor recreation sites and facilities. Because school sites generally do not provide areas for picnicking and other passive uses, they are not considered when applying the service area standards for community and neighborhood parks. Two school sites in the Village have been closed since the 2018 plan update. It should be noted that Racine Unified School District events and policies may limit the availability and use of certain facilities to the general public.

Neighborhood park sites provide facilities for children's outdoor recreation activities, which should be accessible through a convenient and safe pedestrian circulation pattern. In the service area analysis, features such as rivers and railroads were considered as barriers preventing pedestrian access from residential areas to neighborhood parks and recreation facilities unless a bridge or street provided convenient access. Arterial streets were also considered barriers to neighborhood parks, except in cases where stop signs or signals provided convenient pedestrian access from surrounding residential areas.

#### **Site Needs Based on Per Capita Standards**

Table 4.1 presents the per capita standards for the amount of land needed for community and neighborhood parks to serve Village residents in the year 2050. Applying the regional per capita standards indicates a need for additional public school site outdoor recreation lands; however, the total acreage of lands available for public outdoor recreation exceeds the regional standards due to the acreage of existing public park sites within the Village planning area. Based on the Village's estimated 2024 population, the Village currently provides 30.4 acres of parks per 1,000 residents. Park metrics benchmarking, which does not differentiate park and public school sites, indicates that the Village's current per capita acreage exceeds the 2023 peer community upper quartile of 20.0 acres of parks per 1,000 residents. Additional parks may still be needed to provide an appropriate spatial distribution throughout the Village.

#### **Site Needs Based on Service Area Standards**

The regional service area standards are intended to ensure that the spatial distribution of public park and open space sites is convenient and efficient for the population they serve. Areas developed or planned for

nonresidential uses, including commercial, industrial, and institutional uses, need not be served with community or neighborhood parks and are not considered in determining the need for additional park sites.

Map 4.3 shows the application of the two-mile service area radius to existing parks providing community facilities, including Cliffside Park, Crawford Park, Franksville Memorial Park, and Gorney Park in the Village and Johnson Park and Golf Course in the City of Racine. Developed areas in the Village as of 2024 are within the recommended service area of existing community parks, but planned residential areas west of CTH V are not adequately served by a community park.

Map 4.4 shows the application of the 0.75-mile service area radius to existing parks providing neighborhood facilities, including Chapla Park, Linwood Park, Maple Park, and the community parks noted above. As of 2024, Caledonia's neighborhood parks are concentrated in the eastern portion of the Village, and much of the Village west of STH 32 is not adequately served by a neighborhood park. The presence of railroads or arterial streets is also a barrier to access, and as a result, there are areas of the Village that are considered inadequately served despite being within the 0.75-mile service area radius.

### **Facility Needs Based on Per Capita Standards**

The regional facility standards described under Objective No. 2 in Appendix A are concerned with providing an adequate number and distribution of outdoor recreation facilities to afford Village residents opportunities to participate in intensive outdoor recreation activities such as baseball, softball, soccer, and tennis. Table 4.2 presents the regional per capita facility standards relative to the Village's projected 2050 population level, including existing facilities located in public and private sites within the Village. Facilities at public sites include those at community parks, neighborhood parks, and public schools. Facilities at private sites include those at private schools and commercial and organizational recreation sites.

Applying the regional per capita standards identifies a need for twenty additional public basketball hoops, five additional public playfields, four additional public playgrounds, eight additional public softball diamonds,<sup>19</sup> and eight additional public tennis/pickleball courts. These needs should be fulfilled by investment in additional public facilities, as the public sector has no control over the provision of or access to additional privately owned recreational facilities.

---

<sup>19</sup> A net total of two ball diamonds is needed to meet per capita needs as the needs analysis indicates that the provision of public baseball diamonds, which may also serve as softball diamonds, currently exceeds the per capita standard.

*Call Out: Per capita standards and benchmarks do not account for the condition, quality, or distribution of facilities*

Public recreational preferences are continually evolving, and the types of facilities needed to serve them also change over time. The six most prevalent types of outdoor recreation facilities identified by NRPA are the same as those set forth in the regional standards noted above, with the additional inclusion of dog parks. Table 4.3 presents benchmarks of the Village's current public facilities provision along with the lower, median, and upper quartile's residents per facility in peer communities. Analysis of public outdoor recreation facilities using park metrics indicates that the Village's provision of ball diamonds, basketball hoops, dog parks, rectangular playfields, and tennis/pickleball courts meets or exceeds that of peer communities. However, this analysis indicates that the Village may not be providing adequate playground facilities to meet the current demand. Note that these benchmarks do not account for the condition, quality, or distribution of current facilities. In addition, park metrics are intended to provide a basis for comparison and do not constitute standards. Benchmarking performance alone does not necessarily indicate whether an individual community's demand and preference for specific facilities is adequately served.

### **Facility Needs Based on Service Area Standards**

The spatial distribution of outdoor recreation facilities should provide ready access for Village residents. Applying Objective No. 2's service radius standards determined which portions of the Village may lack adequate access to selected non-resource-oriented outdoor recreation facilities, as identified below.

#### Ball Diamonds

Map 4.5 shows the four public outdoor recreation sites that provide baseball diamonds and the five public outdoor recreation sites that provide league or sandlot softball diamonds in the Village in 2024. Applying the two-mile service area radius standard of a baseball diamond and the one-mile service area radius standard of a softball diamond indicates that areas in the south-central and western portions of the Village are not served by the existing distribution of ball diamonds. Note that although baseball and softball diamonds have different dimensions and base spacing, many ball diamonds can be adjusted for either sport in a recreational context.

#### Basketball Hoops

Map 4.6 shows the five public outdoor recreation sites in the Village that provide basketball hoops in 2024. Applying the 0.5-mile service area radius standard for a basketball hoop indicates that much of the Village west of STH 32, apart from the Franksville area, is not served by the existing distribution of basketball hoops.

Railroads also create access barriers in some areas of the Village which are inadequately served, although they are within the 0.5-mile service area radius.

### Playfields

Nine public outdoor recreation sites in the Village provided playfields in 2024, as shown on Map 4.7. Applying the 0.5-mile service area radius standard of a playfield indicates that, aside from the Franksville and Johnson Park areas, much of the Village west of STH 32 is not served by the existing distribution of playfields. Natural and man-made barriers also restrict access in limited areas of the Village which, although within the 0.5-mile service area radius, are considered inadequately served.

### Playgrounds

Eight public outdoor recreation sites in the Village provided playgrounds in 2024, also shown on Map 4.7. As with playfields, which have nearly the same distribution within the Village, applying the 0.5-mile service area radius standard of a playground indicates that much of the Village west of STH 32 is not served by the existing distribution of playgrounds. Limited areas of the Village which are within the 0.5-mile service area radius are also considered inadequately served due to the presence of natural and man-made barriers.

### Soccer Fields

Five public outdoor recreation sites in the Village provided soccer fields in 2024, as shown on Map 4.8. The privately-owned Soccer Complex of Racine (SCORE), adjacent to the Franksville Memorial Park, also provides soccer fields within the Village. Applying the one-mile service area radius standard for soccer fields indicates that areas in the eastern, east-central,<sup>20</sup> and western portions of the Village are not served by the existing distribution of soccer fields. Note that playfields and the outfields of ball diamonds may be able to serve as junior soccer fields and that the presence of these facilities may fulfill some of the recreational soccer field needs.

### Tennis/Pickleball Courts

Two public outdoor recreation sites in the Village provided tennis or pickleball courts in 2024, as shown on Map 4.9. The maximum service radius for a tennis court is one mile. Application of the service area standard indicates that much of the Village is not served by the existing distribution of tennis or pickleball courts.

---

<sup>20</sup> The adopted master plan for Crawford Park includes a planned soccer field which, when completed, will improve service area coverage in the eastern and east-central portions of the Village.

### Swimming Pool or Beach

Bender Park, north of the Village in the City of Oak Creek, and North Beach, south of the Village in the City of Racine, provide Village residents access to public beaches on Lake Michigan. Beaches along Lake Michigan have a 10-mile service radius, which encompasses the entire Village within the service area of both existing public beaches. The County-owned Quarry Lake Park, which is located just south of the Village in the Village of Mount Pleasant, also provides a public beach.

### **Community-Specific Site and Facility Needs**

It is important to recognize that recreational preferences vary from individual to individual and that varied demographic characteristics and development patterns within different areas of the Village may influence the demand and preference for specific outdoor recreation sites and facilities in different areas. Although the regional objectives, principles, and standards were formulated to support an integrated, areawide system of park and open space sites, community-specific conditions should be considered in the type and distribution of sites and facilities at the local level.

### ***Village of Caledonia Parks Survey***

The Village of Caledonia conducted an electronic survey of park users in the Village about the usage and preferences for parks, trails, and recreational facilities from April through September 2024. Village staff prepared the survey, and Commission staff compiled and analyzed the responses, which are detailed in Appendix D of this report. The survey, which was promoted on the Village's social media, website, and via QR codes posted at the Village Hall and all Village parks, received 534 unique responses. 97% of respondents were residents of the Village. Figures 4.1 and 4.2 show the age and location distributions of survey respondents.

### ***Call Out: Less than a third of survey respondents agreed that the Village's current parks met their needs***

Across all age groups and geographic areas, less than 29% of survey respondents agreed that the parks currently in the Village of Caledonia met their needs. Over 60% of respondents expressed a desire for more features or amenities in existing parks and nearly 42% identified better maintenance of facilities as an important priority. Younger age groups, particularly, also identified a desire for additional neighborhood parks (44% of those under the age of 35) and felt that having a variety of activity offerings at a park was highly important, second only to safety and cleanliness.



Walking or jogging (68%) and enjoying nature (54%) were the primary activities that respondents from all age groups and geographic areas participate in at parks in the Village. Potentially coinciding with this, over 80% of respondents felt that preserving natural areas was somewhat or very important and there was broad support for improved bicycle and pedestrian infrastructure and safer, more accessible routes. More than three quarters of all respondents rated the Village's current bicycle and pedestrian facilities as neutral or low quality. Residents east of STH 32 or west of STH 32 and south of 4 Mile Road expressed a strong desire for sidewalk enhancements (45%), additional bike lanes (41%), and pedestrian-friendly intersection improvements (51%), while those west of STH 32 and north of 4 Mile Road did not prioritize these improvements as strongly (33%, 35%, and 29%, respectively). Additional trails to support a variety of activities were desired throughout the community, with 44% of respondents identifying trails as an amenity they would like more of.

Similarly, there are age and geographic differences in preferred activities and amenities. Younger respondents tended to express a strong interest in amenities tailored to children and families, while older age groups shifted towards social or outdoor recreational amenities such as beer gardens, gathering spaces, pavilions, and trails. Respondents under the age of 44, especially those in the eastern portion of the Village, expressed a strong desire for additional playground amenities (53%), inclusive play areas (38%), and splash pads (60%). Nearly half of respondents (48%) across all adult age groups expressed a desire for more beer gardens, which were the most requested additional amenity. Respondents who live outside of the Village enjoy similar activities to residents, but 41% also included playing baseball or softball as a preferred activity in Caledonia's parks, indicating that the ball diamonds may be drawing outside visitors to travel to the Village's parks. Additional sports facilities (ball diamonds, rectangular fields, etc.) were generally not ranked as a high priority by the majority of respondents with two notable exceptions. Tennis/pickleball courts were prioritized by approximately 30% of respondents, particularly those ages 45 and older. Respondents under the age of 24 expressed a desire for a variety of sports facilities including multi-use fields (44%), basketball courts (39%), and sand volleyball courts (39%).



## **Chapter 4**

# **FIGURES**

**Figure 4.1**  
**Survey Respondents by Age Range**

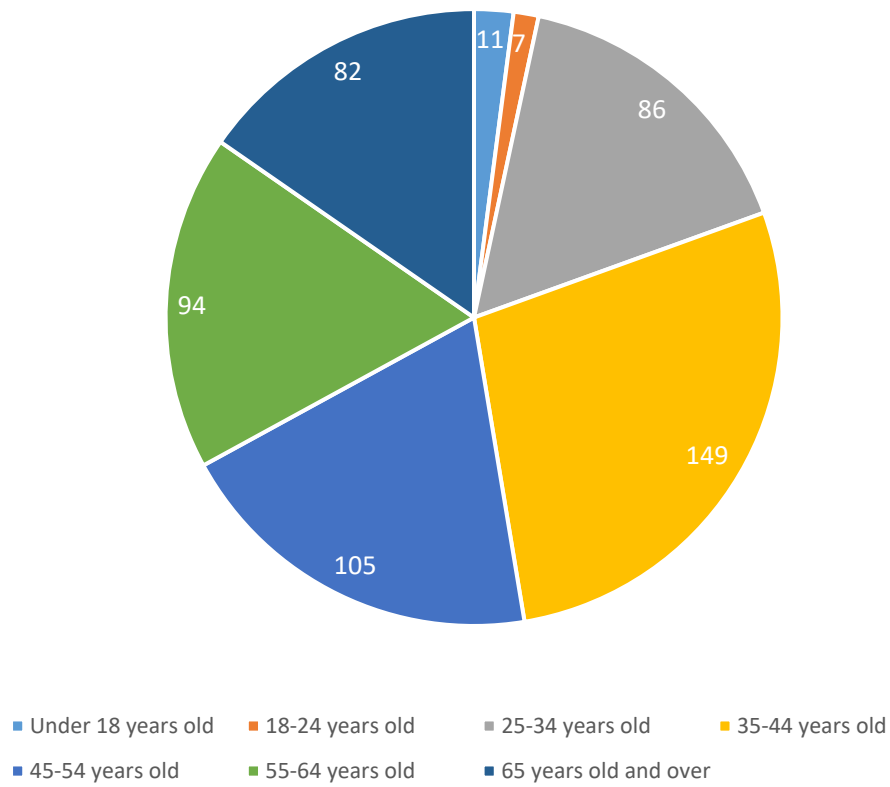

**Figure 4.2**  
**Survey Respondents by Geographic Area**

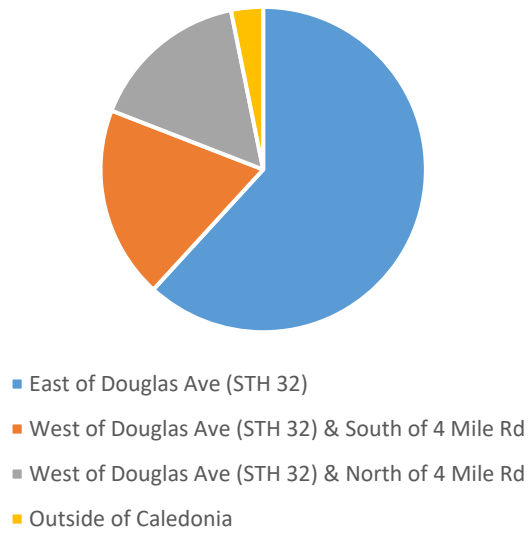



Community Assistance Planning Report No. 179 (4th Edition)  
A PARK AND OPEN SPACE PLAN FOR THE VILLAGE OF CALEDONIA: 2050

## **Chapter 4**

# **TABLES**

**Table 4.1**  
**Per Capita Acreage Needs Analysis for Community and**  
**Neighborhood Parks in the Village of Caledonia**

| Park and School Sites | Minimum Net Acreage Standard (developable acres per 1,000 persons) <sup>b</sup> | Existing Net Acreage | Per Capita Acreage Requirements                 |  |   |  |
|-----------------------|---|----------------------|---|--|---|--|
|                       |   |                      | Existing 2020 Population: 25,361 Residents      |  | Planned 2050 Population: 34,027 Residents       |  |
|                       |   |                      | Net Acreage Need Based on Standard <sup>c</sup> | Additional Net Acreage Need <sup>d</sup> | Net Acreage Need Based on Standard <sup>c</sup> | Additional Net Acreage Need <sup>d</sup> |
| Parks <sup>a</sup>    | 3.9   | 751 <sup>e</sup>     | 99  | --                                       | 133   | --                                       |
| Schools               | 2.5   | 23 <sup>f</sup>      | 63  | 40                                       | 85  | 52                                       |
| Total                 | 6.4   | 774                  | 162   | --                                       | 218   | --                                       |

<sup>a</sup> Includes eight Village-owned community and neighborhood park sites, including 5 ½ Mile Park, Chapla Park, County Line Park, Crawford Park, Gorney Park, Linwood Park, Maple Park, and Water's Edge Park. Also included are two sites owned by Racine County (Cliffside Park and Franksville Memorial Park) and one site owned by the City of Racine (Johnson Park and Golf Course), which provide community and neighborhood recreational facilities to Village residents.

<sup>b</sup> Per capita acreage standards are set forth under Objective No. 1 in Appendix A.

<sup>c</sup> The acreage need for park and school sites was determined by multiplying the acreage standard by the appropriate population in thousands of persons.

<sup>d</sup> Additional acreage need was determined by subtracting the existing acres from the need identified by applying the standard. Since the remainder was a negative number, no need for additional parks was identified based on per capita standards. See Maps 4.2 and 4.3 for areas located outside the recommended service area for community and neighborhood parks, respectively.

<sup>e</sup> Includes about 189 acres of existing developed (143 acres) and potential developable (46 acres) areas at 11 existing major, community, and neighborhood parks. Developable area excludes wetlands, lowland portions of primary and secondary environmental corridors and isolated natural resource areas, and floodplains within existing parks.

<sup>f</sup> This total includes acreage available for outdoor recreation purposes at two public school sites within the Village of Caledonia.

Source: Village of Caledonia and Southeastern Wisconsin Regional Planning Commission



**Table 4.2**  
**Per Capita Needs Analysis for Selected Outdoor Recreation Facilities in the Village of Caledonia**

| Minimum Per Capita Facility Standards <sup>a</sup> |            |           |                                 | Facility Need<br>Based on<br>Standard <sup>b</sup> | Existing<br>Number of<br>Facilities | Additional<br>Facility Need <sup>c</sup> |
|--|------------|-----------|---------------------------------|--|-------------------------------------|--|
| Activity   | Facility   | Owner     | Facility per<br>1,000 Residents |  |                                     |  |
| Baseball   | Diamond    | Public    | 0.09                            | 4  | 11 <sup>d</sup>                     | --                                       |
|  |            | Nonpublic | <u>0.01</u>                     | <u>1</u>   | <u>0</u>                            |  |
|  |            | Total     | 0.10                            | 5  | 11                                  |  |
| Basketball   | Hoop       | Public    | 0.91                            | 31   | 11                                  | 20 Public                                |
|  |            | Nonpublic | <u>0.22</u>                     | <u>8</u>   | <u>17</u>                           |  |
|  |            | Total     | 1.13                            | 39   | 28                                  |  |
| Playfield<br>Activities                            | Playfield  | Public    | 0.39                            | 14   | 9                                   | 5 Public                                 |
|  |            | Nonpublic | <u>0.11</u>                     | <u>4</u>   | <u>8</u>                            |  |
|  |            | Total     | 0.50                            | 18   | 19                                  |  |
| Playground<br>Activities                           | Playground | Public    | 0.35                            | 12   | 8                                   | 4 Public                                 |
|  |            | Nonpublic | <u>0.07</u>                     | <u>3</u>   | <u>8</u>                            |  |
|  |            | Total     | 0.42                            | 15   | 18                                  |  |
| Soccer   | Field      | Public    | 0.69                            | 24   | 23 <sup>e</sup>                     | 1 public                                 |
|  |            | Nonpublic | <u>0.17</u>                     | <u>6</u>   | <u>39</u>                           |  |
|  |            | Total     | 0.86                            | 30   | 64                                  |  |
| Softball   | Diamond    | Public    | 0.53                            | 19   | 11 <sup>f</sup>                     | 8 Public                                 |
|  |            | Nonpublic | <u>0.07</u>                     | <u>3</u>   | <u>3</u>                            |  |
|  |            | Total     | 0.60                            | 21   | 14                                  |  |
| Tennis/<br>Pickleball                              | Court      | Public    | 0.41                            | 14   | 6 <sup>g</sup>                      | 8 Public                                 |
|  |            | Nonpublic | <u>0.09</u>                     | <u>4</u>   | <u>14</u> <sup>h</sup>              |  |
|  |            | Total     | 0.50                            | 15   | 18                                  |  |

<sup>a</sup> Per capita facility standards are set forth under Objective No. 2 in Appendix A.

<sup>b</sup> The facility need was determined by multiplying the facility standard per 1,000 residents anticipated under the adopted Village of Caledonia comprehensive plan (34,027 residents).

<sup>c</sup> The need for additional facilities was determined by subtracting the existing number of facilities from the facility need based on application of the standard. In cases where the existing number of facilities exceeds the facility need based on the standard, no additional facility need was identified. In cases where either the number of existing public facilities or the total number of facilities was less than the number called for under the standards, a need for additional public facilities to fulfill the standard was identified.

<sup>d</sup> Includes six baseball diamonds at the County-owned Haban Park, located in the Village of Mount Pleasant, and a league softball diamond at Franksville Memorial Park, which may also be used for baseball.

<sup>e</sup> Includes seven soccer fields at Haban Park when the ball diamonds are not being used for baseball or softball.

<sup>f</sup> Includes six softball diamonds at Haban Park.

<sup>g</sup> Includes two tennis courts located at Village Green Park, located in the Village of Wind Point.

<sup>h</sup> Includes nine indoor tennis courts located at the LifeSport Tennis Club.

Source: Village of Caledonia and Southeastern Wisconsin Regional Planning Commission

**Table 4.3**  
**Per Capita Performance Benchmarks for Selected Public Outdoor**  
**Recreation Facilities in the Village of Caledonia**

| Activity                 | Facility             | Number of Existing Facilities <sup>a</sup> | Benchmark Residents Per Facility |       | Facility Need to Meet Benchmark <sup>b</sup> | Additional Facility Need <sup>c</sup> |
|--------------------------|----------------------|--|----------------------------------|-------|--|---------------------------------------|
| Baseball<br>Softball     | Diamond              | 22 <sup>d</sup>                            | Upper 25%                        | 1927  | 18   | -                                     |
|                          |                      |  | Median                           | 2593  | 3  | -                                     |
|                          |                      |  | Lower 25%                        | 3685  | 9  | -                                     |
| Basketball               | Hoop                 | 11   | Upper 25%                        | 1925  | 18   | 7                                     |
|                          |                      |  | Median                           | 3878  | 9  | -                                     |
|                          |                      |  | Lower 25%                        | 7443  | 5  | -                                     |
| Dog                      | Park                 | 1  | Upper 25%                        | 35100 | 1  | -                                     |
|                          |                      |  | Median                           | 36141 | 1  | -                                     |
|                          |                      |  | Lower 25%                        | 37183 | 1  | -                                     |
| Playground<br>Activities | Playground           | 8  | Upper 25%                        | 1323  | 26   | 18                                    |
|                          |                      |  | Median                           | 1620  | 21   | 13                                    |
|                          |                      |  | Lower 25%                        | 2375  | 14   | 6                                     |
| Soccer                   | Rectangular<br>Field | 32 <sup>e</sup>                            | Upper 25%                        | 1310  | 26   | -                                     |
|                          |                      |  | Median                           | 1310  | 26   | -                                     |
|                          |                      |  | Lower 25%                        | 1310  | 26   | -                                     |
| Tennis<br>Pickleball     | Court                | 6 <sup>f</sup>                             | Upper 25%                        | 3764  | 9  | 3                                     |
|                          |                      |  | Median                           | 5563  | 6  | -                                     |
|                          |                      |  | Lower 25%                        | 9834  | 3  | -                                     |

<sup>a</sup> Includes only public facilities.

<sup>b</sup> The facility need to meet the benchmark was determined by dividing the Village of Caledonia's estimated 2024 population (25,428 residents) by the benchmark residents per facility for each quartile.

<sup>c</sup> The need for additional facilities was determined by subtracting the existing number of facilities from the calculated facility need to meet the benchmark for each quartile. In cases where the existing number of facilities exceeds the benchmark facility need, no additional facility need was identified. In cases where the number of existing public facilities was less than the benchmark facility need, a need for additional public facilities was identified.

<sup>d</sup> Includes six baseball and six softball diamonds at the County-owned Haban Park, located in the Village of Mount Pleasant, and a league softball diamond at Franksville Memorial Park, which may also be used for baseball.

<sup>e</sup> Includes seven soccer fields at Haban Park when the ball diamonds are not being used for baseball or softball and rectangular playfields that may also be used as soccer fields.

<sup>f</sup> Includes two tennis courts located at Village Green Park, located in the Village of Wind Point.

Source: Village of Caledonia, National Recreation and Park Association, and Southeastern Wisconsin Regional Planning Commission

Community Assistance Planning Report No. 179 (4th Edition)  
A PARK AND OPEN SPACE PLAN FOR THE VILLAGE OF CALEDONIA: 2050

## **Chapter 4**

# **MAPS**

# Map 4.1 Village of Caledonia Land Use Plan: 2035

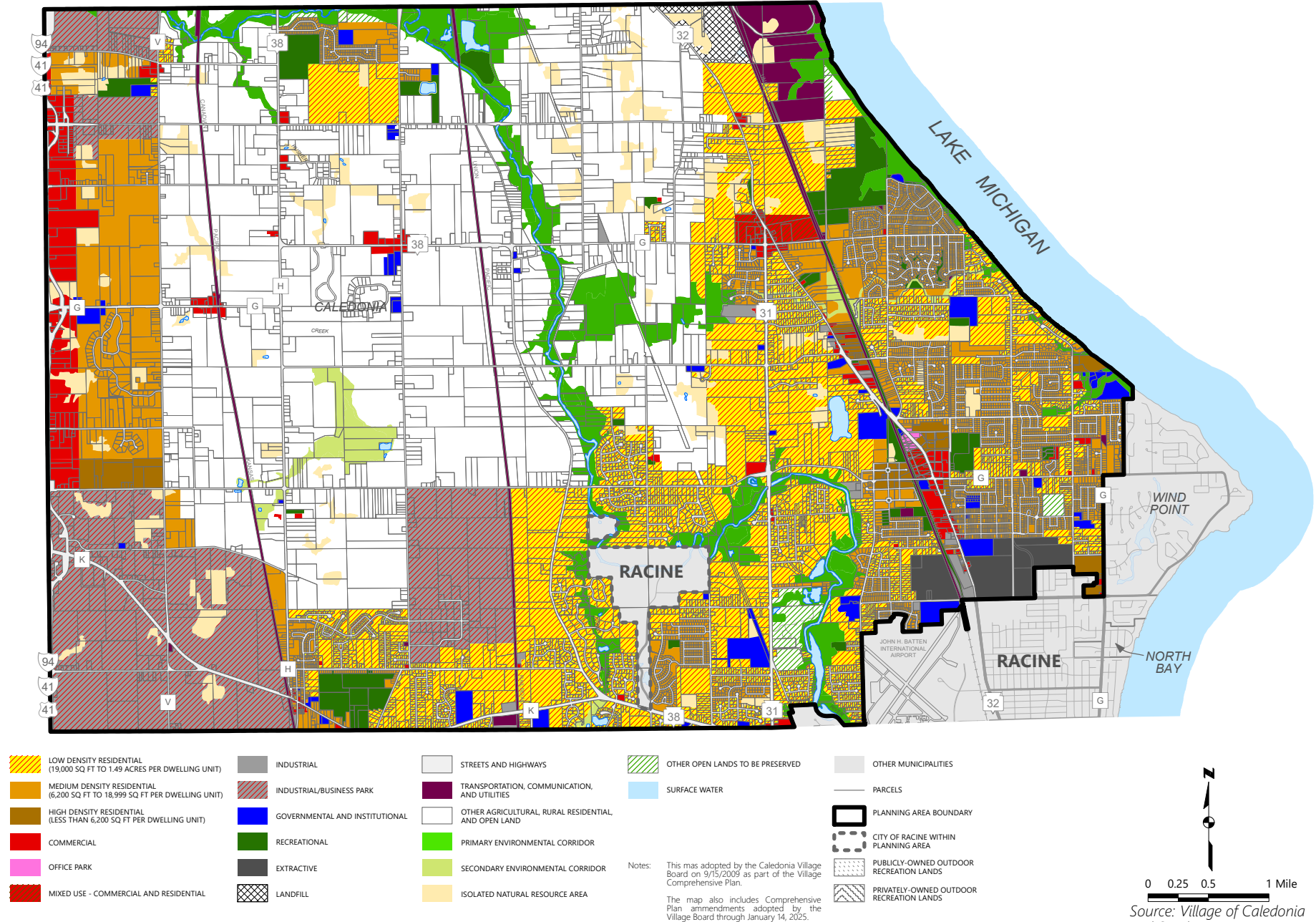

PRELIMINARY DRAFT

## Map 4.2 Outdoor Recreation Element of the Racine County Park and Open Space Plan: 2035

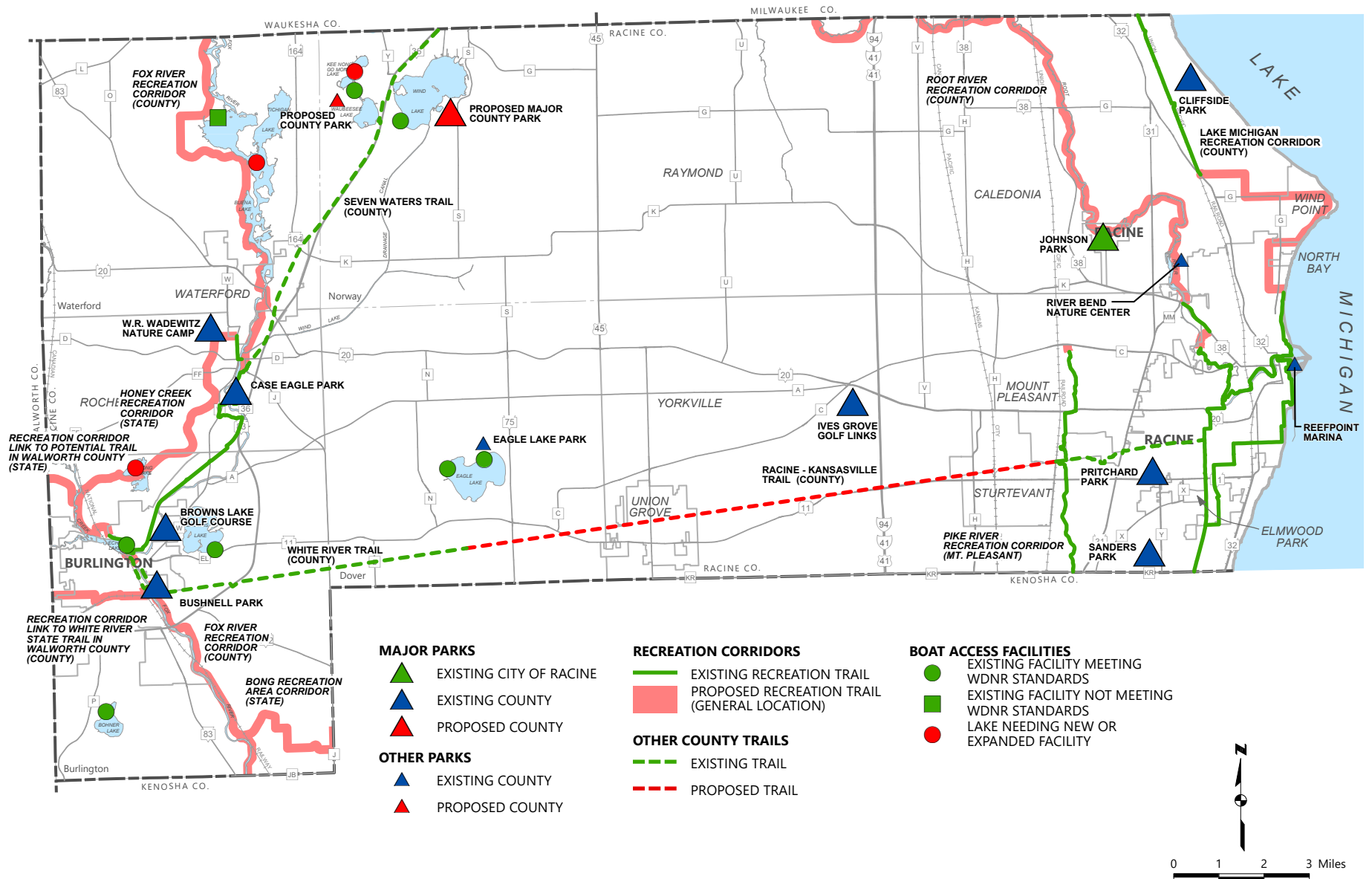

Source: Southeastern Wisconsin  
Regional Planning Commission  
Last Updated: 1/21/2025

## Map 4.3

### Planned Residential Areas in the Village of Caledonia Urban Service Area Not Adequately Served by a Community Park

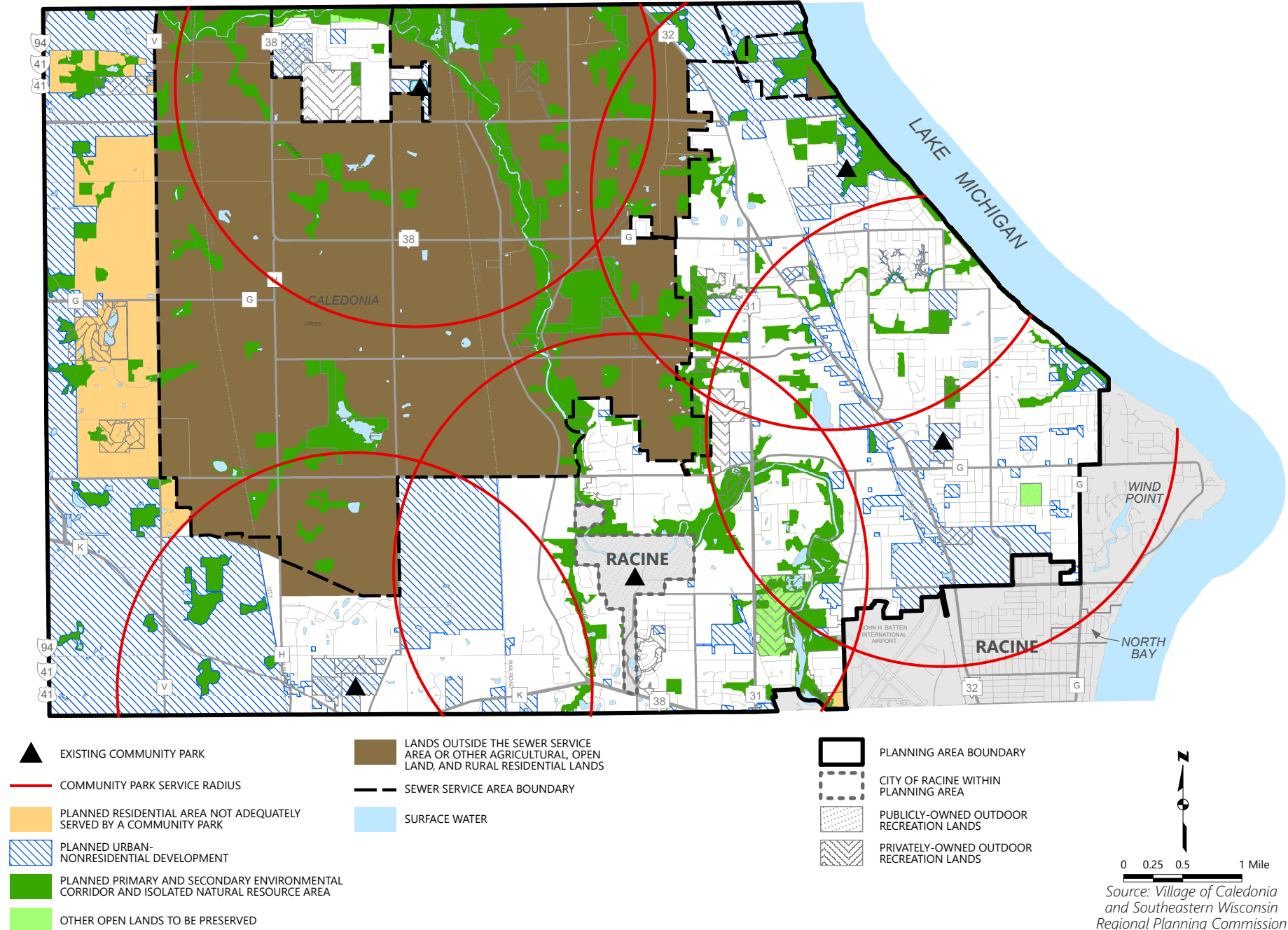

PRELIMINARY DRAFT



## Map 4.4

### Planned Residential Areas in the Village of Caledonia Urban Service Area Not Adequately Served by a Neighborhood Park

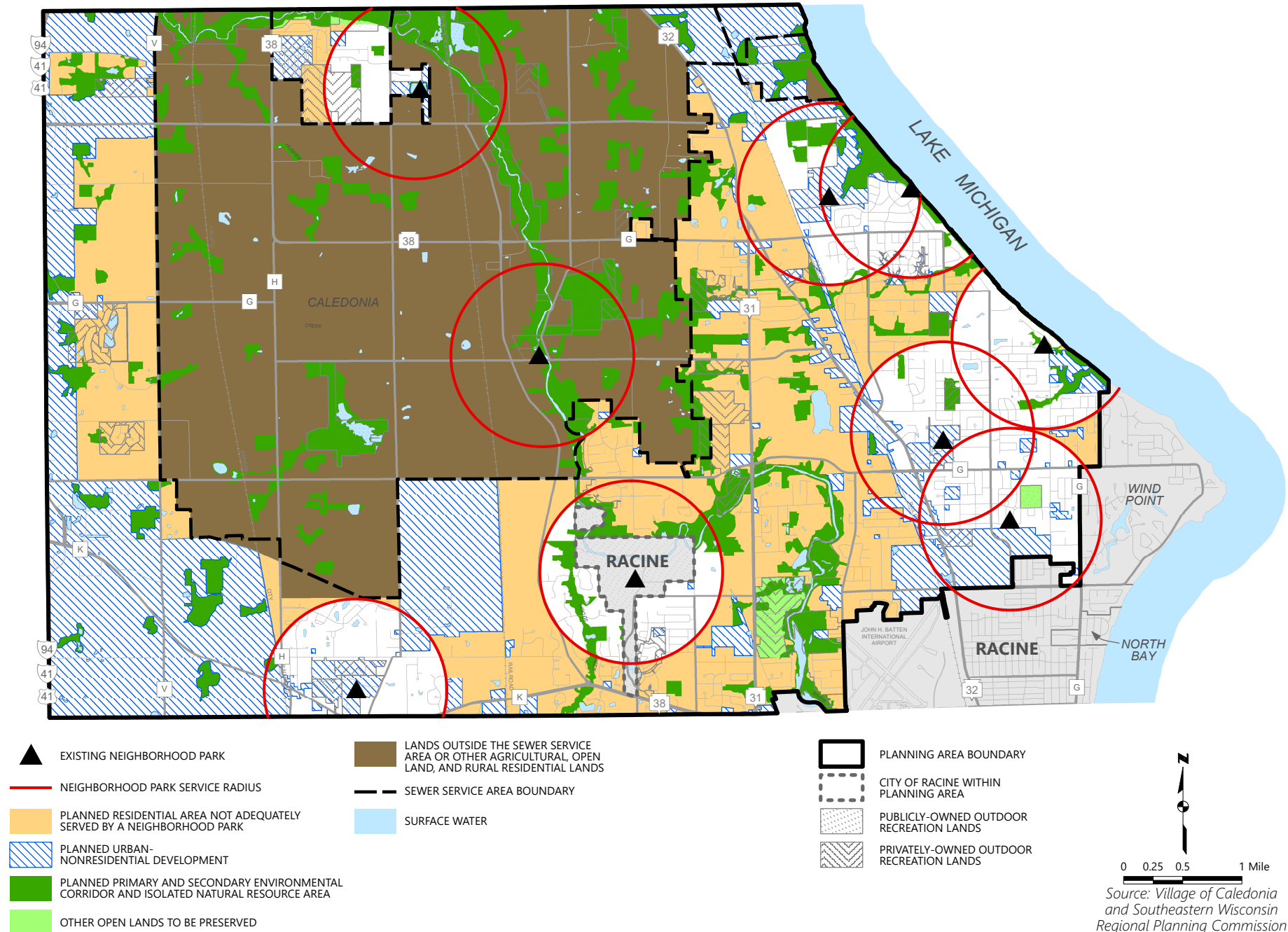

PRELIMINARY DRAFT

## Map 4.5

### Planned Residential Areas in the Village of Caledonia Urban Service Area Not Adequately Served by a Ball Diamond

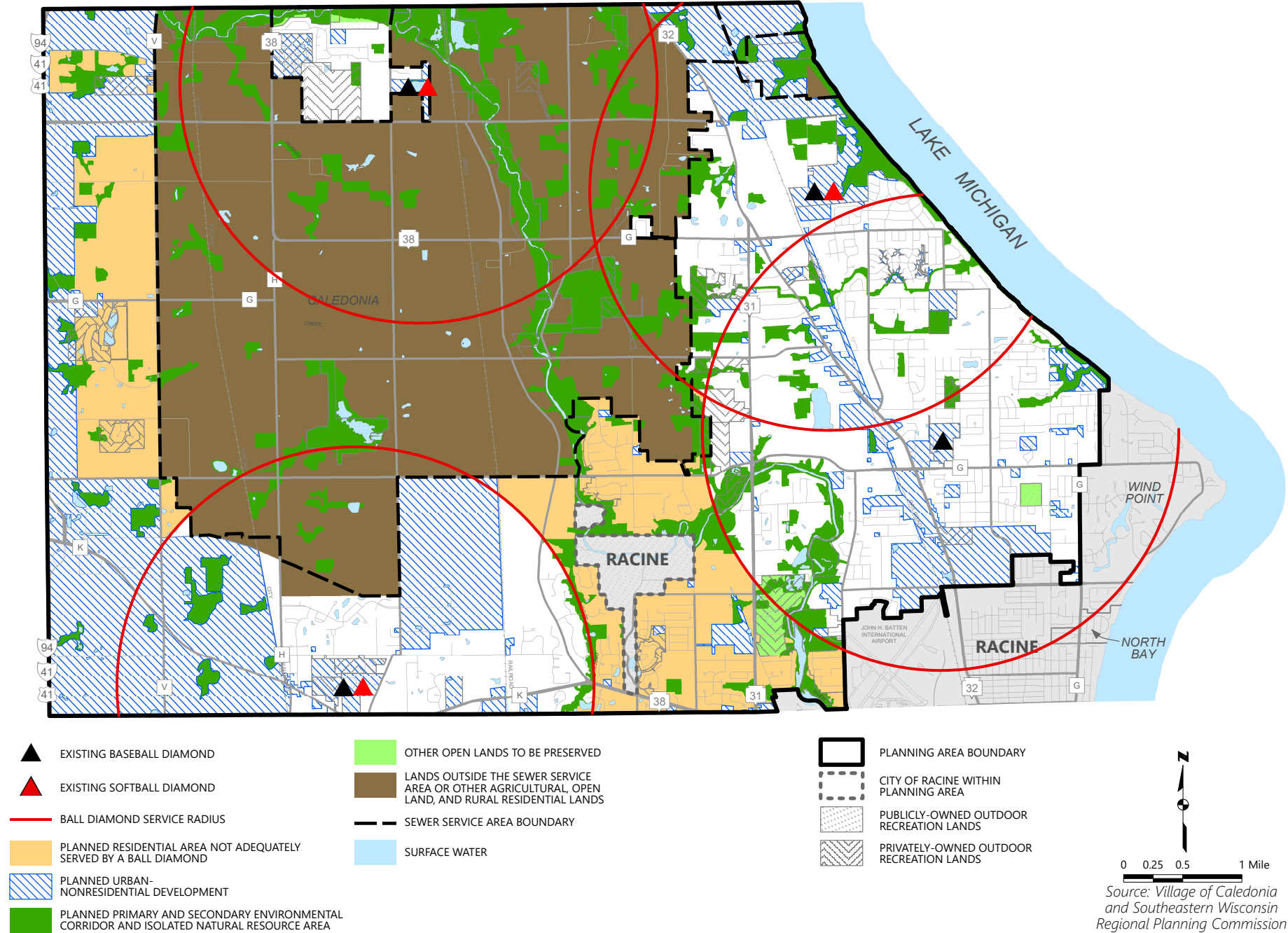

PRELIMINARY DRAFT



## Map 4.6

### Planned Residential Areas in the Village of Caledonia Urban Service Area Not Adequately Served by a Basketball Hoop

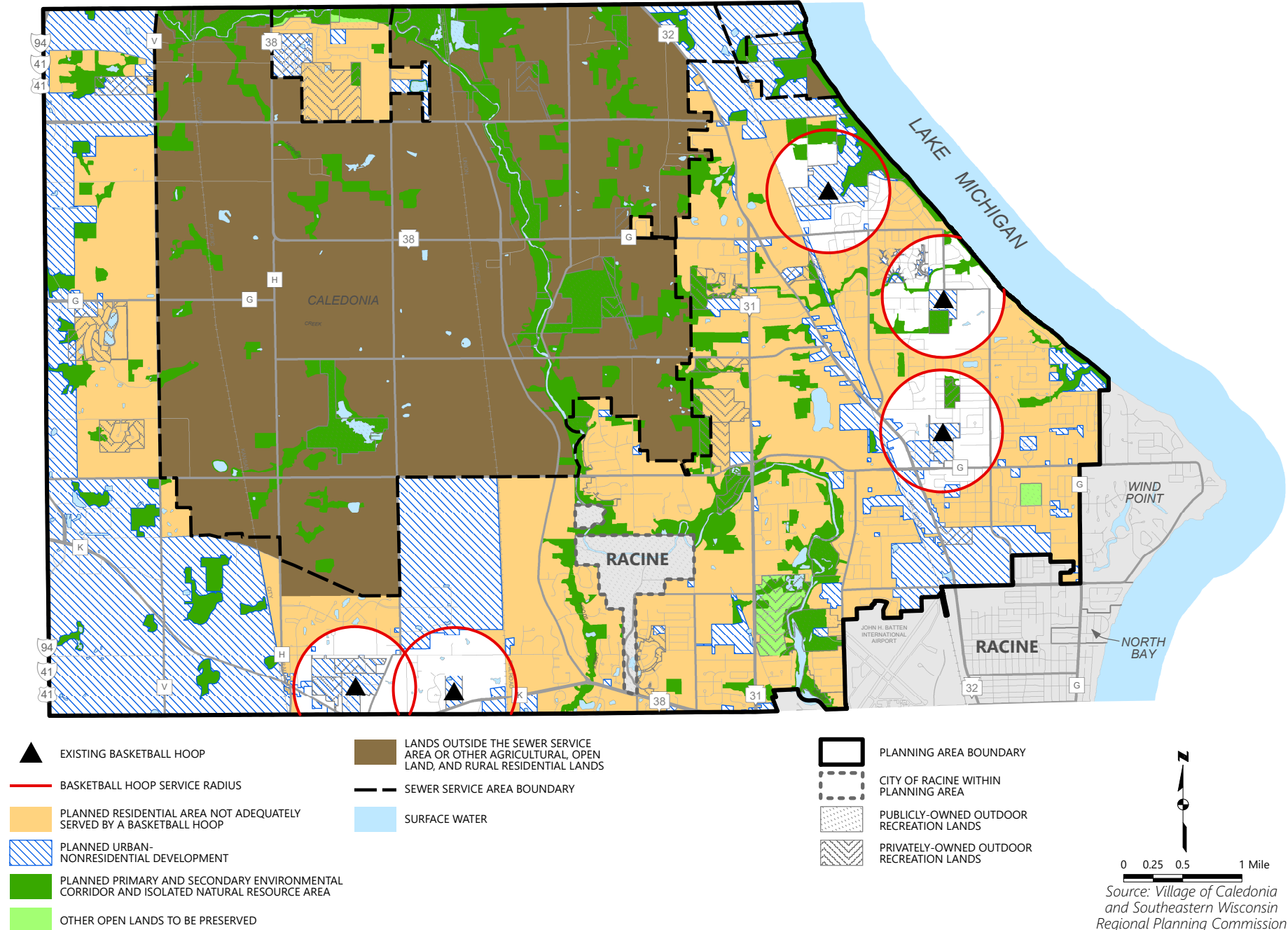

PRELIMINARY DRAFT

## Map 4.7

### Planned Residential Areas in the Village of Caledonia Urban Service Area Not Adequately Served by a Playfield or Playground

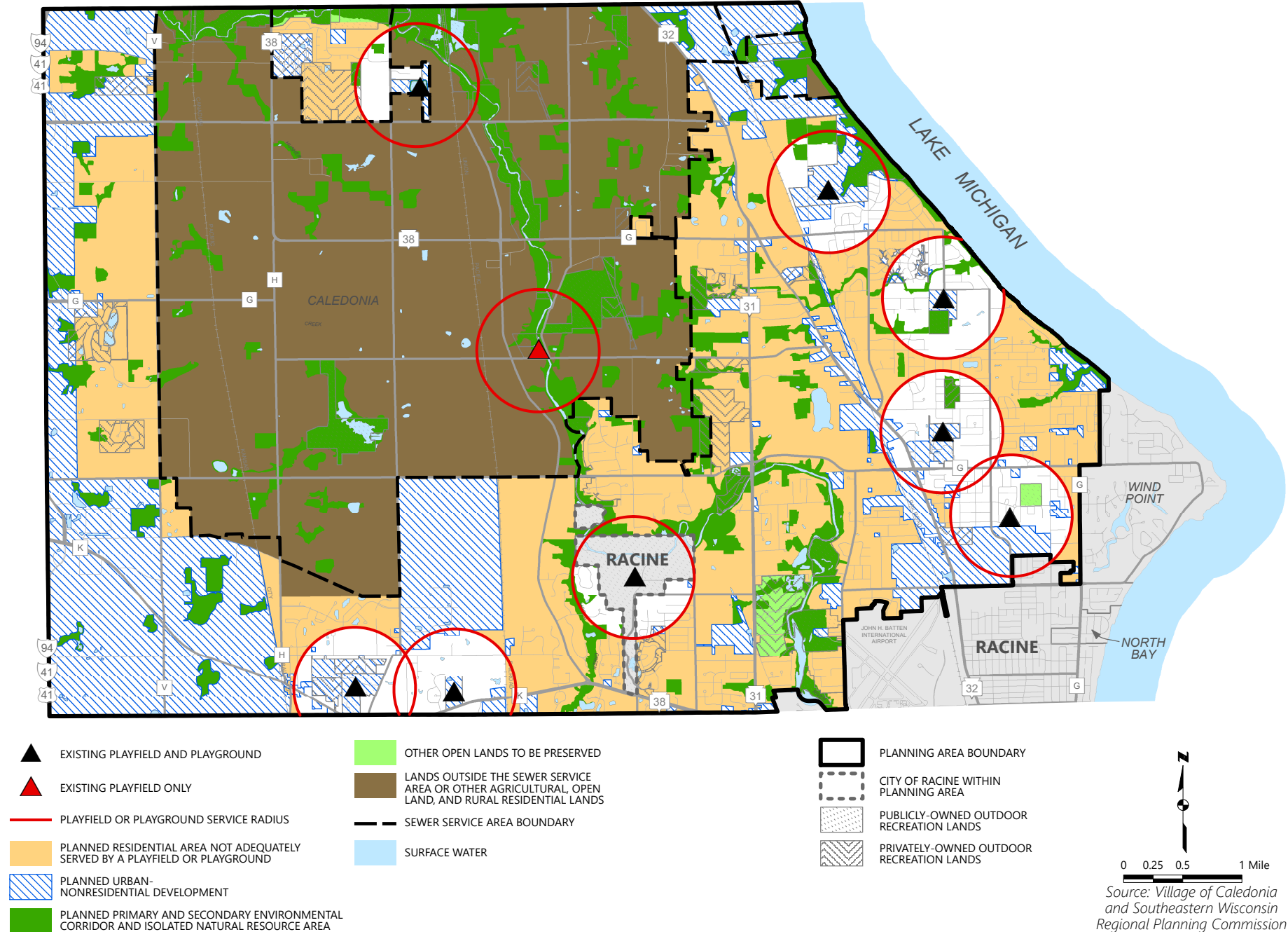

PRELIMINARY DRAFT

## Map 4.8

### Planned Residential Areas in the Village of Caledonia Urban Service Area Not Adequately Served by a Soccer Field

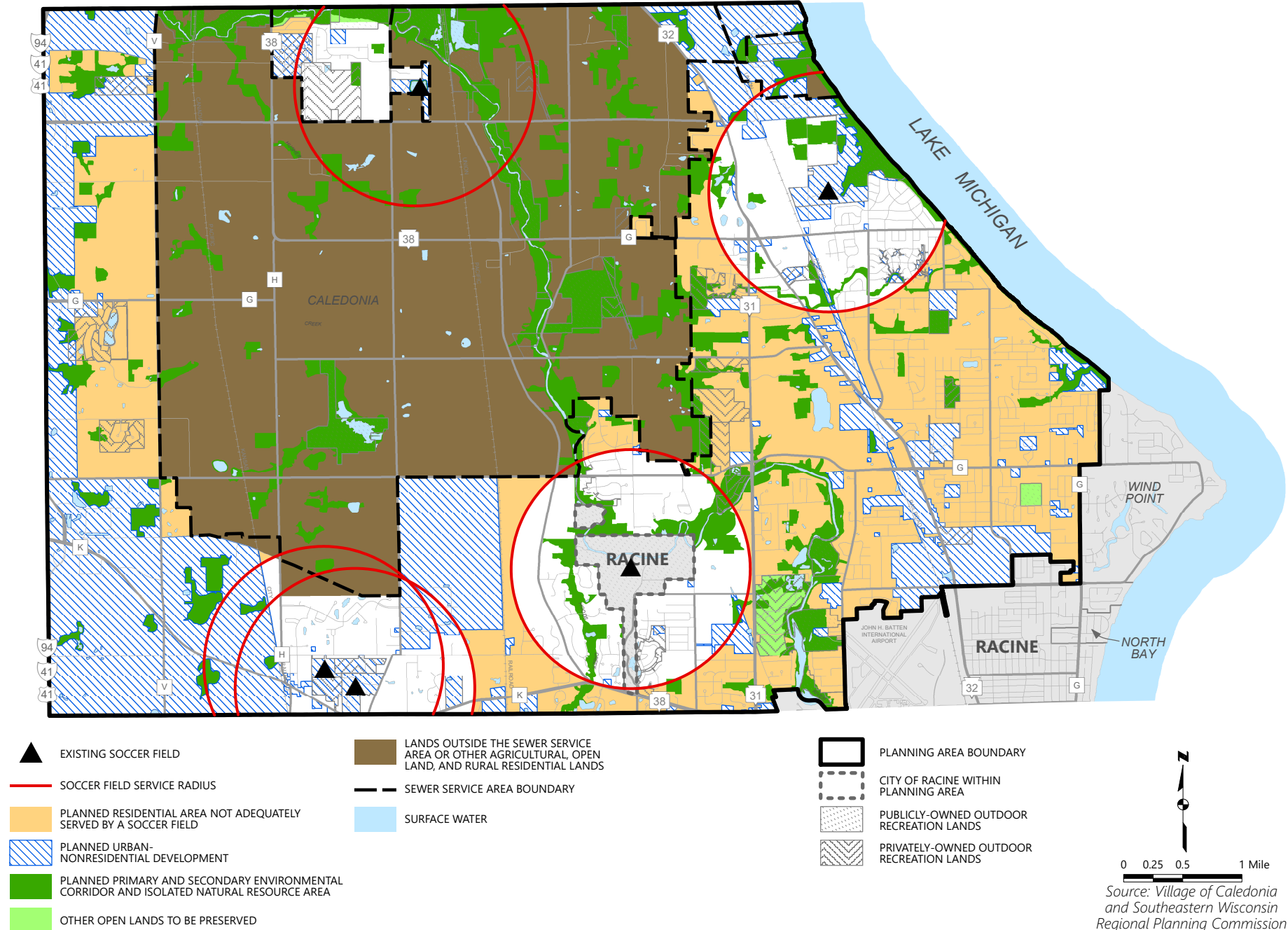

PRELIMINARY DRAFT



## Map 4.9

### Planned Residential Areas in the Village of Caledonia Urban Service Area Not Adequately Served by a Tennis or Pickleball Court

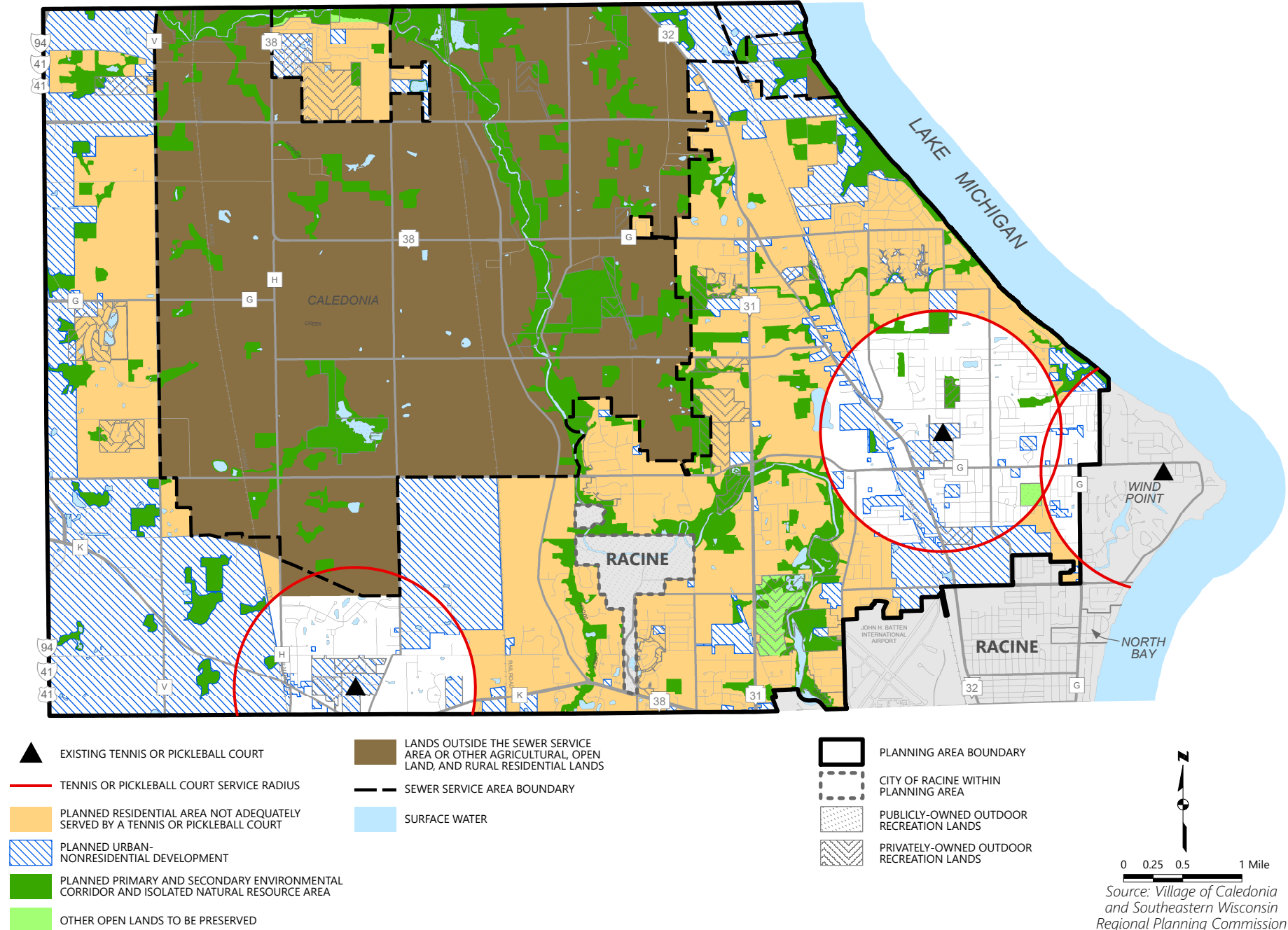

PRELIMINARY DRAFT





Community Assistance Planning Report No. 179 (4th Edition)

A PARK AND OPEN SPACE PLAN FOR THE VILLAGE OF CALEDONIA: 2050

## **Chapter 5**

# **PARK AND OPEN SPACE PLAN**

## **5.1 INTRODUCTION**

The recommended park and open space plan presented in this chapter is intended to guide the Village's continued development of a high-quality parks system providing cultural, environmental, recreational, and aesthetic benefits to Caledonia's residents and visitors. The plan provides a long-range vision to the year 2050 and includes recommendations to acquire additional land for parks and open space preservation, develop or improve recreational facilities at existing and proposed parks, protect important natural resources, and continue to develop a Village-wide system of trails and bikeways. To facilitate implementation, the Village park and open space recommendations in this chapter include both a five year short-term "action plan" and long-term recommendations for the next 25 years.

Preliminary steps in developing this plan included collecting updated inventory information regarding land use, population, natural resources, and park and open space sites and recreational facilities, and reviewing the status of park acquisition and development activities recommended in the third edition of the plan. Pertinent recommendations from the Village's comprehensive land use plan map, Root River Watershed Restoration Plan, Multi-Jurisdictional Comprehensive Plan for Racine County, Racine County Park and Open Space Plan, and the Regional natural areas plan, were identified and incorporated into this plan update, as appropriate. The preceding chapters provide detailed information related to these preliminary steps.

Several levels of government share responsibility for implementing recommendations to meet park and open space objectives. State and County governments typically address resource-oriented outdoor

recreation objectives for large parks, areawide trail facilities, and facilities for such activities as golfing, camping, and boating, although larger cities and villages sometimes provide large parks and associated recreational facilities and segments of areawide trails. Local governments are typically responsible for nonresource-oriented outdoor recreation objectives for community and neighborhood parks for activities such as softball, tennis, soccer, and children's playground activities. Objectives intended to protect such important natural resource features as environmental corridors, isolated natural resource areas, natural areas, and critical species habitat sites, are the responsibility of all levels of government.

The next section of this chapter details the open space preservation recommendations related to protecting primary and secondary environmental corridors, isolated natural resource areas, natural areas, and critical species habitat sites in both Racine County and the Village of Caledonia. The third section summarizes the areawide park and open space recommendations presented in the Racine County Park and Open Space Plan<sup>1</sup> pertaining to resource-oriented outdoor recreation sites and facilities and developing an area-wide trail system within and adjacent to the Village of Caledonia portion of Racine County. The fourth section of this chapter provides recommendations for Village park and open space sites and facilities. Actions needed to successfully implement the plan are described in the final (fifth) section of the chapter.

## **5.2 OPEN SPACE PRESERVATION**

Preserving open space lands in essentially natural, open uses protects the Village's natural beauty, maintains a high level of environmental quality, provides valuable recreational opportunities, and helps to avoid critical and costly environmental and developmental problems. Many important natural resources, including wetlands, floodplains, woodlands, surface water, natural and geological areas, and critical species habitat sites, are located within environmental corridors and isolated natural resource areas as described in Chapter 2. The frequency and intensity of severe weather events in Racine County has been increasing in recent years, and this trend is anticipated to continue for the foreseeable future.<sup>2</sup> Preserving open space lands can help to mitigate the damages that often result from these events. For example, wetlands absorb and reduce

---

<sup>1</sup> *Southeastern Wisconsin Regional Planning Commission Community Assistance Planning Report No. 134, 3rd Edition, A Park and Open Space Plan for Racine County, Wisconsin, February 2013.*

<sup>2</sup> *Information on historical and projected climate conditions affecting the Village of Caledonia is included in Southeastern Wisconsin Regional Planning Commission Community Assistance Planning Report No. 266, 4th Edition, Racine County Hazard Mitigation Plan Update: 2023-2028, July 2024.*



water flows associated with heavy precipitation, and preserving floodplains as open space reduces damage to property and structures when these events occur.

Recommended open space preservation areas may change over time due to a variety of man-made and natural causes including but not limited to the impacts of urban and rural development; updated floodplain and wetland mapping; natural changes in wetland, woodland, and other natural resource feature boundaries; and field surveys that precisely identify the boundaries of environmentally sensitive areas. Adjacent areas that are not developed for urban or recreational uses may also revert to natural conditions and eventually be added to the environmental corridor network. Therefore, it is recommended that public acquisition or conservancy zoning of wetlands and environmental corridors/isolated natural resource areas should be based on site specific conditions and field delineation.

### **Open Space Preservation Recommendations**

Existing and recommended open space preservation areas within the Village planning area are shown on Map 5.1 and described in Table 5.1. Approximately 4,197 acres have been identified as open space preservation areas within the Village. About 1,350 acres, or 32 percent, of these areas are publicly owned, including lands owned by the Village of Caledonia, Milwaukee County, Racine County, the City of Racine, the Racine Unified School District, the State of Wisconsin, and the United States Federal Government. All publicly-owned open space preservation areas should be maintained in public ownership and preserved in open space. About 270 acres of existing open space preservation areas are privately owned, including lands owned by nonprofit conservation organizations and lands within private parks, a driving range, and common open space areas in conservation subdivisions. Conservation easements currently protect about 86 acres of existing open space preservation areas.

*Call Out: Over 4,000 acres in the Village have been identified as open space preservation areas*

The plan recommends that the Village acquire about 32 acres of open space preservation areas associated with the Nicholson Wildlife Refuge and with the acquisition of parklands for new park sites or for natural resource protection. It is recommended that Racine County acquire about 346 acres, mainly located along the Root River, including 196 acres associated with three natural areas, four critical species habitat sites, and a geological area. The plan also recommends that nonprofit conservation organizations such as the Caledonia Conservancy acquire about 169 acres of open space preservation areas, including 157 acres associated with six natural areas. Acquiring the recommended open space preservation areas could be accomplished through fee-simple purchase, dedication, or through conservation easements. The use of

conservancy zoning, deed restrictions, or conservation easements should be considered to preserve identified open space lands where public acquisition is not possible or practical.

The plan recommends that approximately 1,934 acres of open space preservation areas not recommended for public or conservancy organization ownership be preserved as open space by their respective owners. It is recommended that the Village utilize the appropriate conservancy zoning to protect environmentally sensitive lands, including limiting development to open space uses in wetland and floodplain areas, and to very low density residential or compatible recreational uses in upland wooded areas. The Village of Caledonia is committed to preserving open spaces in alignment with the established Park and Open Space Plan. However, recommendations for specific lands may be reassessed to facilitate responsible development and optimize land use efficiency. Conditions that may warrant reassessment include, but are not limited to, consistency with the Village's adopted land use plan; alignment with the Village's overall development goals and priorities; upland areas within public water and sanitary sewer service areas; and proposed development which minimizes encroachment into natural areas. Privately-owned open space preservation areas identified in this plan are intended as generalized recommendations, and site-specific conditions and natural resource features should be assessed when considering any development proposal.

### ***Primary Environmental Corridors***

The primary environmental corridors (PECs), shown on Map 5.1, encompass approximately 1,881 acres of land primarily along the Lake Michigan shoreline, the Root River, and portions of Hoods Creek and Husher Creek within the Village. The plan recommends preserving all remaining primary environmental corridors in essentially natural, open uses. Approximately 834 acres, or 44%, of PECs are currently in public ownership, including 519 acres of PEC adjacent to the Root River, and should remain in public ownership for resource protection purposes. Approximately 146 acres, or 8% of PECs, are located within private recreational areas, resource protection areas, or common open space areas within conservation subdivisions.

The plan recommends that the Village acquire about three acres of primary environmental corridor associated for a proposed new Village park and that Racine County acquire about 346 acres of PEC associated with the proposed expansion of the Root River Parkway and with the acquisition of natural areas, critical species habitat sites, and a geological area. It is also recommended that the State of Wisconsin acquire about ten acres associated with the Renak-Polak Maple-Beech Woods and that nonprofit conservation organizations acquire about 89 acres of natural areas. Conservancy zoning or zoning for compatible recreational uses is recommended for the remaining 529 acres of privately owned PECs within the Village.

### ***Secondary Environmental Corridors***

The secondary environmental corridors (SECs), shown on Map 5.1, encompass approximately 406 acres of land, predominantly along a portion of Hoods Creek, along an intermittent stream in the eastern portion of the Village, and within and near the Nicholson Wildlife Refuge within the Village. The Village of Caledonia currently owns about 105 acres of SEC within the Nicholson Wildlife Refuge. An additional 70 acres are within existing privately owned outdoor recreation or resource protection areas. The plan recommends that the Village acquire about 24 acres of SEC, including 21 additional acres associated with the Nicholson Wildlife Refuge and three acres for a proposed new Village park. The use of conservancy zoning or zoning for compatible recreational uses should be considered to protect the remaining 207 acres of SECs.

### ***Isolated Natural Resource Areas***

The isolated natural resource areas (INRAs), shown on Map 5.1, encompass about 1,505 acres of land. INRAs are scattered throughout the Village, with a significant amount located in the northern and western portions of Caledonia. 105 acres of INRAs are currently in public ownership, including 52 acres owned by the Village and six acres owned by Racine County, and are proposed to remain in public ownership for resource protection purposes. Privately owned outdoor recreation areas, lands with conservation easements, lands owned by nonprofit conservation organizations, and common open space lands within conservation subdivisions encompass about 117 acres of isolated natural resource areas.

The plan recommends that the Village acquire about four acres of INRAs for the development of new Village parks and that a nonprofit conservation organization acquire 80 acres associated with four natural areas. To the extent practicable, the plan recommends considering the use of conservancy zoning and maintaining the remaining 1,199 acres of isolated natural resource areas in essentially natural, open uses.

### ***Natural Areas, Critical Species Habitat Sites, Aquatic Areas, and Geological Sites***

The regional natural areas and critical species habitat protection and management plan<sup>3</sup> identifies natural areas, critical species habitat sites, aquatic areas, and geological sites within the Village of Caledonia and provides a number of recommendations related to preserving these areas. As noted in Chapter 2, there are

---

<sup>3</sup> *Southeastern Wisconsin Regional Planning Commission Planning Report No. 42, A Natural Areas and Critical Species Habitat Protection and Management Plan for Southeastern Wisconsin, September 1997. The most recent update to the regional natural areas and critical species habitat plan, Southeastern Wisconsin Regional Planning Commission 2nd Amendment to Planning Report No. 42, was in progress as this park plan update was under preparation. Updated 2020 inventory data from the draft regional plan update was incorporated into the Village park plan update.*

14 natural areas, 14 critical species habitat sites, two aquatic areas, and two geological sites partially or wholly located in the Village. Recommendations for protecting approximately 1,227 acres associated with these areas within the Village are included on Map 5.1 and summarized in Table 5.2.

*Call Out: Important natural areas and habitats can be irreparably damaged or lost if not protected*

The regional natural areas plan and this plan recommend that the Village of Caledonia continue to protect the Nicholson Wildlife Refuge and further recommends that the Village acquire the remaining 16 acres of the natural area, primarily wetlands within a secondary environmental corridor, by fee-simple purchase, dedication, or through a conservation easement. It also recommends that the Village continue to retain other Village parks, open space sites, or conservancy areas that encompass natural areas or geological sites for resource protection purposes. The plan recommends that the State of Wisconsin/UW-Parkside continue to protect the Renak-Polak Maple-Beech Woods State Natural Area and acquire the remaining nine acres associated with the site for resource protection purposes.

The plans further recommend that Racine County continue to retain and maintain lands associated with five natural areas and acquire the remaining lands associated with four natural areas within the Village. Racine County should also continue to retain and maintain lands associated with six critical species habitat sites and acquire the remaining lands associated with four critical species habitat sites within the Village. The plan also recommends that the County continue to retain and maintain lands associated with the Cliffside Park Clay Banks and Root River Outcrops geological sites and acquire the remaining lands associated with the Root River Outcrops within the Village. Because aquatic habitat areas are under the direct management authority of the WDNR, the natural areas planning effort did not develop specific recommendations for these areas. The natural areas plan update recommends that the WDNR implement management and regulatory efforts necessary to ensure the long-term viability of aquatic habitats and their critical species.

### **Root River Watershed**

The Root River Watershed Restoration Plan, summarized in Chapter 4, recommends expanding and/or continuing to protect riparian buffers along all streams and tributaries within the Root River watershed, which includes portions of the Root River, Hoods Creek, Husher Creek, Crayfish Creek, and the Kilbournville tributary that are located in the Village. The plan recommends establishing a riparian buffer of natural vegetation with a minimum 75-foot stream setback to reduce pollution entering the stream and provide quality in-stream habitats. When development or redevelopment proposals are submitted to the Village for review, consideration should be given to establishing an optimal riparian buffer of up to 1,000 feet from the

ordinary high water mark of streams, rivers, ponds, and lakes. Establishing a larger setback would enhance the in-stream benefits while also providing essential habitats for a variety of wildlife populations.

Table C.1 in Appendix C lists site-specific recommendations for improvements on portions of the Root River within the Village that are intended to promote water quality, improve habitat, and provide opportunities and access for recreational use. The watershed plan further recommends evaluating the use of various green infrastructure methods in the urban portions of the Village, including green roofs, rain barrels, rain gardens, cisterns, and porous pavement in areas not subject to the application of salt. In addition to the site-specific recommendations, the watershed plan recommends more detailed floodplain mitigation planning for the Village with a focus on non-structural flood mitigation such as elevating, floodproofing, or demolishing flood-prone buildings.

*Call Out: The Root River provides numerous environmental and recreational benefits to Village residents*

The Root River Watershed Restoration Plan also recommends efforts to restore farmland and other open space land to more natural conditions, including a recommendation from the regional water quality management plan that 10 percent of existing marginally productive farmland and pasture<sup>4</sup> be converted to either wetland or prairie conditions. Areas no longer being utilized for agricultural production or considered for urban development should also be considered if they would revert to resource features. Restoring these areas would reduce fecal coliform bacteria, total suspended solids, total nitrogen, and total phosphorus loads delivered to streams, and to a limited degree, reduce peak stormwater runoff rates. Map 5.2 shows the candidate areas within Root River watershed in the Village<sup>5</sup> to be given first consideration for potential restoration to wetlands or prairies. The areas selected are within or adjacent to planned environmental corridors, isolated natural resource areas, or farmed wetlands larger than five acres, which would meet the criteria for designation as an isolated natural resource area if farming activities cease and the wetland reverts to natural conditions.

---

<sup>4</sup> Marginally productive lands are defined as agricultural lands that have not been identified as having Class I or Class II soils by the U.S. Natural Resources Conservation Service.

<sup>5</sup> Potential restoration areas shown on Map 5.2 have soils that indicate that they may be suitable for restoration as wetlands. An on-site evaluation of site and soil conditions would be necessary prior to any restoration efforts.

## 5.3 AREAWIDE PARK RECOMMENDATIONS

Areawide park and open space recommendations which pertain to the Village planning area have been incorporated into this Village plan as appropriate. Many of these recommendations are from the Racine County Park and Open Space Plan, summarized in Chapter 4. Recommendations concerning major parks, which provide opportunities for resource-oriented outdoor recreation activities, and recreation corridors, which provide opportunities for various trail-oriented activities, are included. In addition, the plan includes recommendations for protecting and preserving open space lands, including natural resource features such as woodlands, wetlands, and floodplains, located within environmental corridors and isolated natural resource areas. Additional pertinent recommendations from the areawide Root River Watershed Restoration Plan,<sup>6</sup> also summarized in Chapter 4, are included in the “Open Space Preservation” section of this chapter.

### **Racine County Park and Open Space Plan Recommendations**

#### ***Existing Parks***

Map 4.3 in Chapter 4 summarizes the outdoor recreation element of the Racine County Park and Open Space Plan. The plan recommends ten major public outdoor recreation sites in the County and includes the following recommendations pertaining to sites within the Village planning area:

- The plan recommends that the County continue to maintain Cliffside Park, a major park within the Village, and that the County develop additional picnic facilities, trails, and a nature study center as well as consider establishing a public-private partnership to develop a disc golf course at the park.
- The plan recommends that the County continue to maintain County-owned sites within the Village,<sup>7</sup> including the River Bend Nature Center, Tabor Sokol Memorial Park, and Root River Parkway lands.
- The plan recommends that the City of Racine continue to maintain and provide additional facilities for resource-oriented activities at Johnson Park and Golf Course, a 335-acre major park located in the City of Racine but surrounded by the Village.

---

<sup>6</sup> *Southeastern Wisconsin Regional Planning Commission Community Assistance Planning Report No. 316, A Restoration Plan for the Root River Watershed, July 2014.*

<sup>7</sup> *The County acquired Franksville Memorial Park from the Village in 2021. Although not included in the County's 2013 Park and Open Space Plan, it is recommended that the County continue to maintain the park and its facilities.*

- The plan recommends that Racine County continue to maintain and provide additional facilities at other County parks located near the Village, including the 39-acre Quarry Lake Park and the 15-acre Horlick Park, both located just south of the Village.

In 2021, the 52-acre Caledonia-Mt. Pleasant Memorial Park was transferred to Racine County and renamed Franksville Memorial Park. Recommendations for this site are not included in the County park and open space plan as the most recent plan update predates the County's acquisition of the park from the Village, however pertinent recommendations from the prior edition of the Village's Park and Open Space Plan are included in this report.

As noted in Chapter 2, the County established a public-private partnership to develop the Racine County Ice Center at Franksville Memorial Park in 2023. At the time this plan update was under preparation, fundraising and development planning for the facility was underway. It is recommended that the County develop a comprehensive plan for Franksville Memorial Park that incorporates the proposed facility within the site and supports the development and enhancement of new and existing recreation facilities in the surrounding areas of the park. Should the existing recreational facilities remain, this plan recommends that Racine County resurface the tennis courts at the park, expand the basketball court to a full court, and perform regrading to mitigate flooding of the tennis courts and access road.

### ***Bicycle and Pedestrian Facilities***

The County plan recommends that about 88 miles of bicycle and pedestrian trails be provided in the County as part of the regionwide trail system (of which about 18 miles are located within the Village of Caledonia), including trails within the Pike River, Root River, Fox River, and Lake Michigan corridors and a trail along a railway right-of-way, which has been partially abandoned, extending from the City of Racine to Walworth County. Recommended bicycle and pedestrian trails within or adjacent to the Village include:

- A trail within the Root River corridor. The County plan recommends that the County continue to acquire lands associated with the Root River Parkway system for a proposed trail extending northward from the City of Racine to the Racine-Milwaukee County line. The plan recommends that the County develop those portions of the Root River trail within the Village (approximately 11 miles). Currently, the City of Racine has developed the Root River Pathway on the portion of the trail route within the City. Root River Pathway on-street connections are also provided to the County's Milwaukee-Racine-Kenosha (MRK) Trail, which also traverses the Village.

- A trail along the Lake Michigan shoreline, which has been substantially completed within Racine County. The MRK Trail, the portion of the Lake Michigan Trail located in the Village (approximately four miles), exists on a combination of off-street and on-street segments with the majority of the trail located within a WE Energies utility corridor or on WE Energies property. The MRK Trail runs from Layard Avenue in the City of Racine north to Elm Road in the City of Oak Creek in Milwaukee County. A gap currently exists within the Village between Six Mile Road and Seven Mile Road.<sup>8</sup> The City of Racine maintains the Lake Michigan Pathway along the trail route within the City. The plan recommends that Racine County continue to maintain the MRK Trail outside the City of Racine, including within the Village.
- The County park plan recommends the County continue to maintain signage and other route amenities associated with the Racine County Bicycle Route, which includes about ten miles within the Village's planning area.

*Call Out: Local, county, and regional trails provide important connections within the statewide Wisconsin State Trails Network*

### **Water Trails**

The County plan recommends developing water trails for canoeing and kayaking that would connect with those in adjacent counties, including on the Root River and along the Lake Michigan shoreline within and adjacent to the Village. In July 2017, the WDNR designated the Lake Michigan Water Trail<sup>9</sup> as a State trail. The plan recommends that the Village work with the WDNR, Racine County, and the City of Racine to provide accessibility to Lake Michigan by maintaining all existing access sites and developing new access sites along the Lake Michigan. Existing access sites are located in the City of Racine and the City of Oak Creek in Milwaukee County; currently, there are no access sites located along Lake Michigan within the Village.

Two areawide plans provide recommendations related to providing formal public canoe/kayak access points along the Root River within the Village. Existing public canoe access sites are located along the Root River at River Bend Nature Center in the Village of Caledonia and at Horlick Park in the Village of Mount Pleasant. The County plan recommends providing access points with parking at 10-mile intervals on major streams

---

<sup>8</sup> Map 5.4 shows the gap in the off-road trail between Six Mile Road and Seven Mile Road as an on-street trail segment.

<sup>9</sup> Information is located at <http://dnr.wi.gov/topic/parks/name/lakemichigan/>



in Racine County. The Root River Watershed Restoration Plan recommends specific locations such as County land on the west side of STH 31 and south of Four Mile Road, Linwood Park, and at Four Mile Road east of STH 38. The STH 31 site is identified as the most practicable location, although the other sites should be thoroughly reviewed as additional or alternative access points.

## **5.4 VILLAGE PARK AND OPEN SPACE RECOMMENDATIONS**

In alignment with the objectives of the broader areawide and regional plans, the recommendations in this section relate specifically to sites and facilities within the Village's jurisdiction. As noted in Chapter 4, the analysis of outdoor recreation needs based on the regional park and open space standards indicates a need for an additional community park, additional neighborhood parks, and additional recreational facilities to meet the outdoor recreation needs of Village residents. All proposed facility development must comply with Federal Americans with Disabilities Act (ADA) accessibility requirements, and any existing facilities which do not meet ADA accessibility requirements should be brought into compliance in a timely fashion. Although the Village does not currently offer recreational programming, many comparable peer communities do. It is therefore recommended that the Village consider opportunities for establishing recreational programming at Village park and open space sites.

Map 5.3 shows the recommended park and open space plan for the Village as described in this and the preceding sections of Chapter 5. Full implementation of this plan by the Village would provide a variety of parks and related outdoor recreation sites and facilities, an interconnected system of recreation trails and on-street bikeways, and would help protect and enhance the underlying natural resource base.

The park and open space plan for the Village includes three community parks (Crawford Park, Gorney Park, and a proposed new community park); 13 neighborhood parks (Chapla Park, Linwood Park, Maple Park, and ten proposed new neighborhood parks); four conservancy/nature areas (5 ½ Mile Park, County Line Park, Waters Edge Park, and the Nicholson Wildlife Refuge); and six Village-owned lands (three stormwater detention basins and three open space sites).

It is also recommended that the Village develop on-street bikeways and off-street trails for bicycle and pedestrian use to provide residents a connection to Village and County parks, City of Racine parks, regional trails, local schools, and other local destinations. Under the recommended plan, the Village would further provide five miles of recreational trails consisting of off-street trails that can be utilized for jogging, walking,

biking, rollerblading, and related activities. This plan also recommends that the Village develop about 32 miles of on-street bikeways that would consist of bike lanes, bike paths, and bike routes.

*Call Out: The Village's parks survey identified bicycle and pedestrian facilities, including connections to parks and recreational sites, as a key opportunity*

As previously noted, the Multi-Jurisdictional Comprehensive Plan for Racine County and the Racine County Park and Open Space Plan recommend that the Village, in cooperation with Racine County, develop access sites with appropriate support facilities associated with the existing Lake Michigan Water Trail and develop a water trail with appropriate support facilities on the Root River. These recommendations are also supported by the Root River Watershed Restoration Plan, which is discussed earlier in this chapter.

### **Parks and Related Recreational Facilities**

The recommendations presented in this section relate to existing and proposed Village parks, including the acquisition and development of new parks and the development of recreational facilities at existing parks. Table 5.3 lists parks-related development and improvement projects recommended to be implemented between 2025 and 2030. Projects included in the five-year plan are based on input from the Village's Park and Recreation Advisory Committee. The cost of implementing each project will vary from park to park, current economic conditions, and specific details. The plan therefore recommends that estimated costs for these five-year projects be included within the next available capital improvement plan (CIP), and a more detailed cost analysis be completed for each project as opportunities to complete them arise, with community, staff, and public official input determining the specific scope and timing of a given project. Estimated costs for longer-term projects are recommended to be developed as part of future capital improvements programming efforts. It is important to note that the CIP is updated on an annual basis, and currently identified projects may be removed or reprioritized and new projects may be added during each annual update. Table 5.4 lists proposed longer-term Village park improvements and additional land acquisitions from 2031 to 2050.

### **Proposed New Parks**

This plan recommends that the Village acquire additional land to expand the Nicholson Wildlife Refuge should adjacent parcels become available. In addition, the plan recommends that the Village acquire land for a new community park and ten new neighborhood parks and develop recreational facilities at these sites to address areas of the Village that are currently underserved and those identified by the land use plan for future residential development. Map 5.3 shows the generalized locations of the proposed new parks and

Table 5.4 describes the general characteristics and types of facilities that are recommended for each site. Acquisition and development of these proposed new park sites may occur over the course of many years, and it is recommended that sites are prioritized for acquisition as suitable land becomes available or if there is proposed or anticipated residential development in an area. It is recommended that the Village acquire a 30-40 acre site for the proposed community park between 2025 and 2030, while acquisition of the ten proposed neighborhood park sites is anticipated to occur from 2031-2050. Should any suitable sites become available, or new residential development support acquisition of a site earlier than anticipated, acquisition may be appropriate during this five-year period. If so, it is recommended that the acquisition move forward.

### ***Development and Improvement at Existing Village Parks: 2025-2030***

It is recommended that the Village develop additional recreational facilities or make improvements to existing facilities at parks and conservancy areas during the five-year period from 2025 through 2030, as described below and listed in Table 5.3.

*Call Out: High impact projects that are anticipated to have low implementation costs are included in the five year plan in addition to projects which address high priority goals or maintenance needs*

- **5 ½ Mile Park:** 5 ½ Mile Park is a 21-acre undeveloped neighborhood park located in the eastern portion of the Village encompassing forested wetlands within an isolated natural resource area. The plan recommends developing a trail within the Village's right-of-way along the Klema Ditch, adjacent to 5 ½ Mile Park, extending from 5 Mile Road to Olympia Brown Elementary School. It is recommended that the Village preserve the majority of the site as a natural area and install benches along the Klema Ditch trail once it has been developed.
- **Chapla Park:** Chapla Park is a nine-acre neighborhood park located in the northeastern portion of the Village along the Lake Michigan shoreline. The Park is a passive use site that provides a scenic view of Lake Michigan. It is recommended that the Village develop a walking path with a scenic overlook point at the site. It is also recommended that the Village install permanent benches and picnic tables at the park.
- **County Line Park:** County Line Park is an 18-acre undeveloped neighborhood park located in the northeastern portion of the Village. It is recommended that a hiking trail be developed and that the wetlands at the site be preserved as a natural area. Most of the site is set back nearly 500 feet from

County Line Road, and the Village owns only a 16.5-foot road frontage, which poses access challenges for the site. The plan recommends that the Village pursue an easement on the adjacent We Energies property to enable the development of parking.

- *Crawford Park*: Crawford Park is a 35-acre community park located in the southeastern portion of the Village. Existing facilities include two baseball diamonds, two tennis courts, two basketball hoops, a playfield, a playground, sand volleyball courts, restrooms, concessions, pathways, and picnic shelters. The plan recommends that the Village continue implementing the Crawford Park Master Plan, including developing an additional shelter with restrooms and dugouts at both ball diamonds, improving the playground, developing a service road and parking area(s), completing the sledding hill, developing multi-use fields/winter skating area, developing a splash pad, and developing basketball and tennis/pickleball courts. It is also recommended that the Village consider developing a beer garden or explore the creation of a private-public partnership to operate a beer garden at the pavilion.
- *Gorney Park*: Gorney Park is a 41-acre community park located in the north-central portion of the Village. Existing facilities include two ball diamonds, two soccer fields, a playfield, two playgrounds, a hiking trail, shelters, picnic areas, and restrooms. The Park also has a pond with a pier that provides opportunities for fishing and launching nonmotorized watercraft. It is recommended that the Village restore native prairie vegetation in unutilized open spaces and around the pond. The plan also recommends leveling and grading the existing playfield and soccer fields to improve the quality and evenness of the turf. In addition, repairing and relocating portions of the access road, seal coating<sup>10</sup> the access road and the parking lot, and restriping the parking lot are recommended.
- *Linwood Park*: Linwood Park is a 12-acre neighborhood park centrally located in the Village along the Root River. Existing facilities include a playfield, a playground, horseshoe pits, a shelter, picnic areas, fishing, and an informal canoe launch. The plan recommends updating the playground equipment.
- *Maple Park*: Maple Park is a two-acre neighborhood park located in the southeastern portion of the Village. Existing facilities include a playfield, a playground, and a picnic area with a shelter. The plan

---

<sup>10</sup> *It is recommended that any pavement resealing be accomplished using a non-coal tar-based sealant. Studies have identified coal-tar-based pavement sealcoat as a major source of polycyclic aromatic hydrocarbon (PAH) contamination which is damaging to aquatic life and poses significant environmental and human health hazards.*

recommends updating the playground equipment to make the playground more accessible for children of all ages.

- *Nicholson Wildlife Refuge*: Nicholson Wildlife Refuge is a 127-acre conservancy area centrally located in the Village which is classified as a natural area of local significance and serves as an educational site. Existing facilities include nature trails and a boardwalk. The plan recommends repairing the existing boardwalk and extending the boardwalk further into the site.
- *Waters Edge Park*: Waters Edge Park is a three-acre undeveloped neighborhood park located in the eastern portion of the Village near the terminus of 5 Mile Road which consists of woodlands within a primary environmental corridor. The plan recommends maintaining and expanding trails within the park while retaining the woodlands in a natural state.

#### ***Development at Existing Village Parks: 2031-2050***

The recommended facility development at existing Village parks described in this portion of section 5.4 are longer-term priorities, which are likely to occur after 2030. The recommendations for each park listed in Table 5.4 may be reviewed and revised, as the Village's needs and public preferences change over time. Implementing the recommendations is subject to the availability of funding for land acquisition and facility development, operation, and maintenance.

- *5 ½ Mile Park*: It is recommended that the Village develop an overlook and a boardwalk which extends into the wetlands from the western edge of the site. The plan also recommends maintaining the Klema Ditch trail, proposed for development from 2025-2030, and extending the trail south to Crawford Park.
- *Chapla Park*: The plan recommends developing an open-air shelter or gazebo, in addition to the improvements recommended during 2025-2030. Although the site's topography and the need for ADA compliance pose challenges, developing a path with direct access to the lake is also recommended should it be deemed feasible.
- *County Line Park*: The plan recommends developing a rest area with an overlook, in addition to the improvements recommended during 2025-2030.

- *Crawford Park*: The plan anticipates that full implementation of the Crawford Park Master Plan will continue into the 2031-2050 timeframe and that some of the improvements recommended during 2025-2030 will occur during this time. The plan recommends continuing to refine the details of improvements which are implemented in the later phases to ensure that residents' current needs and desires are reflected and that the Village maintain the existing facilities which have already been developed at Crawford Park.
- *Gorney Park*: The plan recommends developing a concessions building with restrooms, sand volleyball courts, a full court basketball court, and fishing areas/piers around the pond, in addition to the improvements recommended during 2025-2030. The plan also recommends developing a disc golf course and a nature walk as well as continuing with native prairie restoration in open areas.
- *Linwood Park*: The plan recommends developing a canoe/kayak launch, restrooms, and hiking trails, in addition to the improvements recommended during 2025-2030.
- *Maple Park*: The plan recommends developing a half-court basketball court in addition to the improvements recommended during 2025-2030.
- *Nicholson Wildlife Area*: The plan recommends expanding and replacing the parking area and improving access to the site, in addition to the improvements recommended during 2025-2030. It is also recommended that the Village acquire about 16 acres of adjacent land for resource protection purposes and park expansion. The plan further recommends assessing alternative routes or water control methods to enable extending the boardwalk to the back of the site and developing an observation area, as described below.
  - Based on recommendations from the Nicholson Wildlife Area Management Plan,<sup>11</sup> water control methods should be used at the site to enhance and diversify wildlife habitat features, especially for migratory waterfowl and other wetland species, and to improve wetland function. Other habitat enhancements include creating a variety of potholes or ponds, which would allow the site to potentially store permanent areas of water for a sustained wildlife area;

---

<sup>11</sup> *Hey and Associates, Inc., Nicholson Wildlife Area Management Plan, Town of Caledonia, Racine County, Wisconsin, March 2005. This plan is an update to Southeastern Wisconsin Regional Planning Commission Community Assistance Planning Report No. 146, A Wildlife Habitat Management Plan for the Nicholson Wildlife Center, Town of Caledonia, Racine County, Wisconsin, May 1986.*

prairie restorations in upland areas; developing native vegetative buffers around the site; providing brushpiles; and constructing nesting platforms for birds.

- Potential recreational opportunities at the site should include hiking trails and wildlife observation. If water control levels are applied and effective, there may be opportunities to expand or enhance the existing trail network at the site.
- *Village Land – Markay Stormwater Basin:* The stormwater detention basin is a 22-acre open space site located in the southeastern portion of the Village. It is recommended that the Village develop a walking path around the perimeter of the site. The path should not be constructed with materials that can float, such as wood chips, as these materials may block or clog the basin outlet or downstream storm sewers. Recognizing that residents often utilize this space for dog walking, the plan recommends that the Village implement measures to avoid potential pet waste runoff, including posting signage encouraging the public to pick up pet waste, providing pet waste bags and anchored waste bins, and providing anchored seating on the upper slope of the basin.
- *Village Trails:* Map 5.4 shows the recommended trail network for the Village planning area. It is recommended that the Village develop approximately 37 miles of the proposed multi-use trail network, providing connections between existing and proposed parks, other notable sites, and existing trails.

### ***Maintenance of Other Existing Village Parks***

This plan also recommends that the Village continue to maintain all existing Village-owned park and open space sites and outdoor recreation facilities. Maintenance activities may include providing, paving, and resurfacing parking lots, trails, and walkways; resurfacing athletic court areas; improving existing facilities' accessibility to people with disabilities; providing, repairing, or replacing support facilities such as lighting, benches, picnic tables, drinking fountains, foot bridges, restroom facilities, water supply facilities, maintenance buildings, and picnic shelters; and maintaining lawns, gardens, and other landscape plantings. They may also include replacing or providing additional playground equipment, playfield areas, and passive recreational areas.

### **Open Space Preservation**

The Village currently owns 238 acres of open space preservation areas. It is recommended that the Village acquire 32 acres of open space preservation areas for the development of parks or trails or for resource-

protection purposes, as shown on Map 5.1. The plan recommends that these lands be maintained in Village ownership and preserved in essentially natural, open space uses. Preserving these lands will help serve to maintain the Village's environmental quality and natural beauty, as well as help to avoid serious and costly environmental and developmental problems. It is also recommended that the Village continue to identify privately owned open space preservation areas and work with developers to preserve these areas as common open space or dedicate them for park use.

*Call Out: Working with developers to preserve open spaces can improve the desirability of a development and reduce the cost of providing park and open space sites to the Village*

### **Bicycle and Pedestrian Facilities**

The plan recommends continued development of a Village-wide system of recreation trails and bicycle routes in cooperation with Racine County, the Wisconsin Department of Transportation (WisDOT), and adjoining local governments. Recommended bike and pedestrian facilities for the Village and environs, shown on Map 5.4, would connect existing parks to adjacent regional, county, and local government trail systems and provide access to other parks and destination points.

As described in Chapter 2, Racine County has developed about 14 miles of trails or bike routes within the Village of Caledonia planning area, including four linear miles of the County-owned MRK and We Energies Trails and ten miles of the Racine County signed, on-street bike route. The plan recommends that the Village work with the County to improve the on-street segments of the MRK Trail between Six Mile Road and Seven Mile Road or, if feasible, to develop an off-street trail which would replace this segment. Potential routes for an off-street trail segment include along Michna and Seven Mile Roads or west of and parallel to the Union Pacific Railroad. Developing a trail along Michna and Seven Mile Roads would require a trail crossing or underpass of the railroad tracks at Seven Mile Road, while a trail west of the Union Pacific Railroad could utilize the existing underpass at Six Mile Road. The plan recommends evaluating the acquisition of land or of easements to develop one of these trail segments; if this is not feasible, then the addition of enhanced bicycle facilities to the existing on-street segments should be considered.

*Call Out: Gaps in off-street trails create accessibility challenges and safety concerns which may deter individuals who would like to use them*

It is also recommended that the Village work with the City of Oak Creek, Milwaukee County, and/or Racine County to develop approximately one mile of off-street trail within the right-of-way of County Line Road



on the Village's northern boundary. Currently, the southern terminus of Milwaukee County's Oak Leaf Trail at the county line is approximately 6,000 feet west of the We Energies Trail, which extends south to 7 Mile Road. No bicycle facilities currently exist on this section of County Line Road, creating a gap in the regional trail network. Developing this trail segment in conjunction with the off-street segment proposed in the previous paragraph would provide an off-street trail extending north from Layard Avenue in the City of Racine to Ryan Road in the City of Oak Creek.

The proposed system of publicly owned bike and pedestrian facilities within the Village includes nearly 80 miles of bike routes within street rights-of-way and approximately 26 miles of trails associated with environmentally significant areas, utility corridors, or other open space lands. The development of on-street bikeways would be undertaken by WisDOT (portions of Douglas Avenue (STH 32), Northwestern Avenue (STH 38), and CTH K); Racine County (portions of CTH G, CTH H, and Four Mile Road, Seven Mile Road, and Three Mile Road); and the Village of Caledonia (streets under Village jurisdiction). The development of off-street trails would be accomplished by Racine County (Root River Recreation Corridor) and the Village (Hoods Creek Trail, Klema Ditch, a linear corridor between STH 38 and the Union Pacific Railroad between CTH K and Five Mile Road, and trails providing links to other Village or County trails or parks). Developing the segment of the MRK trail proposed above may be undertaken by Racine County or the Village, together or separately, depending on which alternative is pursued. Similarly, the proposed County Line Road segment may be undertaken by Milwaukee County or Racine County, depending on whether the trail runs in the north or south right-of-way.

The year 2035 regional transportation plan<sup>12</sup> recommended a network of on- and off-street bicycle ways within Racine County, which were refined through the Multi-Jurisdictional Comprehensive Plan for Racine County.<sup>13</sup> Map 5.4 shows existing and planned bikeways within the Village planning area, including those recommended by the multi-jurisdictional comprehensive plan. The Regional Planning Commission adopted

---

<sup>12</sup> SEWPRC Planning Report No. 49, A Regional Transportation System Plan for Southeastern Wisconsin: 2035, June 2006. A reaffirmation and amendment of the plan was adopted in April 2010 and is documented in Southeastern Wisconsin Regional Planning Commission Memorandum Report No. 197, Review, Update, and Reaffirmation of the Year 2035 Regional Transportation Plan, June 2010.

<sup>13</sup> SEWPRC Community Assistance Planning Report No. 301, A Multi-Jurisdictional Comprehensive Plan for Racine County: 2035, November 2009.

an update to the regional land use and transportation plan (VISION 2050) in 2016<sup>14</sup> which may be incorporated into future updates to the Racine County multi-jurisdictional plan.

VISION 2050 recommends developing a network of enhanced bicycle facility corridors in urbanized areas of Racine County, including the Villages of Caledonia and Mount Pleasant and the City of Racine, which would connect the communities, serve important regional destination points, and link segments of the off-street bicycle path system. Enhanced bicycle facilities are protected, buffered, or raised bike lanes and separate paths within a road's right-of-way. These facilities are located on or along an arterial street and go beyond the standard bike lane to improve safety and comfort. Enhanced bicycle facilities clearly define bicycle space on roadways and provide clear corridors for bicycle usage. If an enhanced bicycle facility is not feasible on an arterial street, a parallel local road could be utilized for bicycle traffic.

The Caledonia Conservancy also provides trails at numerous privately-owned sites within the Village, some of which are open to the public. These sites typically provide horse trails which support the Village's active equestrian community and often can also be used as hiking or cross-country skiing trails. The plan recommends that the Conservancy continue to develop additional trails, where feasible, and maintain the existing trails. The Village should look for opportunities to partner with and continue to support the Conservancy when the organization acquires lands for resource protection purposes and develops multi-use trails that are accessible for public use.

## **Water Trails**

Water trails,<sup>15</sup> sometimes referred to as paddling trails or canoe/kayaking trails, identify surface water areas that can accommodate low-impact, non-motorized watercraft such as canoes and kayaks. Important factors for establishing water trails include safe and convenient access to a waterway with unobstructed passageways, adequate support facilities, and safe portaging areas. Scenic, historic, and natural viewpoints along the waterway are often identified and indicated with signage and/or rest areas.

---

<sup>14</sup> *Southeastern Wisconsin Regional Planning Commission Planning Report No. 55, A Regional Land Use and Transportation Plan for Southeastern Wisconsin: 2050, July 2017. The second edition of the plan was adopted in June 2020 and the 2024 review and update of the plan is documented in Southeastern Wisconsin Regional Planning Commission Memorandum Report No. 268, 2024 Review & Update of VISION 2050, June 2024.*

<sup>15</sup> *A "water trail" is a designated trail on a lake or stream that regularly contains sufficient water level to navigate small watercraft such as a canoe or kayak with unobstructed passageways while providing safe and convenient access points, and may contain support facilities such as parking areas, restrooms, and picnic areas.*

The Multi-Jurisdictional Comprehensive Plan for Racine County, the County Park and Open Space Plan, and the Root River Watershed Restoration Plan recommend that the Village of Caledonia and Racine County work together to develop a water trail on the Root River. The Lake Michigan State Water Trail, also recommended in the County plans, was designated by the WDNR in 2017. The establishment of a Root River water trail would promote the responsible use and enjoyment of the Root River and would provide educational and recreational opportunities for outdoor enthusiasts. The forthcoming removal of the Horlick Dam, located just south of the Village in the City of Racine, is anticipated to improve the navigability of the Root River within the Village and would enable paddlers on the proposed water trail to more easily connect with destinations in the City of Racine, as well as with the Lake Michigan State Water Trail.

The proposed Root River Water Trail would be approximately 12 miles within the Village and environs. The plan recommends that canoe access and support facilities be maintained and/or developed at regular intervals along the Root River. Currently, informal canoe/kayak launches are located at the County-owned River Bend Nature Center, the Village-owned Linwood Park, and along some street rights-of-way that intersect the River within the Village. A formal boat/canoe launch along the Root River is located at the Racine County-owned Horlick Park, just south of the Village in the Village of Mount Pleasant. Additional launches are also located downstream at the City of Racine at the City-owned 6<sup>th</sup> Street Park South, Clayton Park, Island Park, and Lincoln Park.

Approximately eight linear miles of the Lake Michigan State Water Trail are within the Village and environs. Existing public access sites along the Lake Michigan shoreline are located in the Village of North Bay at Park Way Beach, in the City of Racine at North Beach Park, Pugh/Rooney Park, Pershing Park, and Samuel Myers Park; and in the Village of Wind Point at Shoop Park. Currently, there are no public access sites within the Village of Caledonia. The majority of the Lake Michigan shoreline within the Village consists of topography which is not well suited to the development of access points or lands that are privately owned. The plan recommends that the Village consider developing a public access site on the narrow Village-owned right-of-way extending from the eastern terminus of 5 ½ Mile Road to the Lake Michigan shore, while recognizing that the capacity of this site would be limited.

Racine County and local governments which the water features traverse or abut should consider preparing user-friendly maps for water trail users to identify support facilities and points of interest along the water trail. Nonprofit conservation organizations, such as the Root-Pike Watershed Initiative Network or the Lake Michigan Water Trail Association, may consider assisting with these efforts.

## **Village Impact Fees**

### ***Public Facilities Needs Assessment and Impact Fee Ordinance***

In accordance with Section 66.0617 of the *Wisconsin Statutes*, a public facilities needs assessment<sup>16</sup> for Caledonia was prepared in May 2002 to demonstrate a need for and determine the amount of impact fees that may be placed on new development to cover the cost of providing public sites and facilities to serve that development. While facilities such as fire and rescue, law enforcement, and transportation are used by all developments, parks facilities are generally only used by the residential portion of the Village. Therefore, impact fees for Village park facilities are only assessed for residential developments.

Currently, the Village assesses a parks-related impact fee of \$1,000.00 for each residential dwelling unit constructed, created, or relocated within Caledonia. These impact fees help offset the costs associated with acquiring parklands, developing additional park facilities, and acquiring and developing trails and bicycle routes to serve new residential development. Wisconsin Act 44, enacted by the State legislature in 2007, further regulates the collection, disbursement, and management of municipal impact fees.

### **Public Input**

Village staff developed an online survey to gather public input on the Village Park and Open Space Plan update, which was available from April through September 2024. The survey received 534 unique responses and was promoted on the Village website as well as via QR codes posted at the Village Hall and Village parks. The results of the public input survey, particularly those pertaining to demand for specific park amenities and bicycle and pedestrian facilities, were incorporated into the recommended plan and considered in the prioritization of short- and long-term recommendations. A summary of survey responses is included in Chapter 4, and more detailed information is provided in Appendix D.

On February 19 2025, the Village held a public open house and informational meeting to allow the public to review and comment on the Village park plan. Village and Commission staff discussed the plan and answered questions from Caledonia residents and elected officials. Comments submitted as part of the public open house are summarized as follows:

- The overall plan seems reasonable and thoughtful
- Emphasize acquiring, preserving, and effectively managing natural areas

---

<sup>16</sup> *The impact fee ordinance is documented in Title 15 (Building Code), Section 15-1-26 of the Village Code of Ordinances.*

- Development at Crawford Park is welcome and the improvements will draw more people to better utilize the park
- It would be preferable to distribute amenities better across Village parks rather than placing an extensive range of facilities at Crawford Park alone
- Caledonia Conservancy trails are primarily intended for equestrian use, but walking and cross-country skiing on trails open to the public are allowed as accessory uses. Noted that the Conservancy maintains a trail which aligns with the Oak Leaf Trail at Milwaukee County line.
- Residents have a desire for programming at Village parks, particularly activities for children
- Providing connected bicycle and walking paths throughout the Village should be a focus

Attendees at the open house were also asked to identify their top priorities for development and/or improvement of the Village park system. The following priorities were identified:

- Preservation of open space and natural areas within the Village
- Recreational programming at Village parks
- Community activities for children such as day camps and Easter egg hunts
- A continuous equestrian trail corridor in the Village
- Additional walking paths within parks
- A connected network of off-street bicycle and pedestrian trails
- Small neighborhood parks distributed throughout the Village
- Areas for dogs
- Covered locations for picnics and events

## 5.5 PLAN IMPLEMENTATION

Successfully implementing this park and open space plan requires action by and coordination between several different government units and agencies. The Wisconsin Department of Natural Resources (WDNR), Wisconsin Department of Transportation (WisDOT), Racine County, and the Village of Caledonia are each responsible for actions to implement the recommended Village park and open space plan. Additionally, the Racine Unified School District, adjacent counties and municipalities, and non-profit organizations such as the Caledonia Conservancy may be involved in the implementation of pertinent recommendations.

*Call Out: The Village will need to collaborate with a variety of private and public partners to successfully implement the park and open space plan*

The plan anticipates that recommendations related to open space preservation will primarily be undertaken by State agencies, Racine County, the Village of Caledonia, and the Caledonia Conservancy. Recommendations related to developing new facilities, improving existing facilities, or acquiring additional land at existing park sites is generally the responsibility of each site's respective owner, while acquiring land for proposed new parks will be undertaken by the Village. Similarly, developing or enhancing on-street bicycle and pedestrian facilities will generally be undertaken by the government unit with jurisdictional authority over the roadway. Recommendations for off-street trail facilities and the development of water trails are anticipated to be implemented by the State, County, and Village.

In addition to implementing specific plan recommendations, the Wisconsin Departments of Natural Resources and Transportation have broader authorities which are relevant to successful implementation. WDNR has the authority to administer, within the State, the Federal Land and Water Conservation Fund (LWCF) program and the Wisconsin Stewardship Program, both of which are intended to assist in acquiring and developing local parks and urban green spaces. WDNR endorsement of the Village Park and Open Space Plan qualifies the Village to apply for available State and Federal outdoor recreation grants to support plan implementation. WisDOT administers transportation grant funding which may be available to support the construction of the recommended bikeways, including off-street trails and those located on County and local streets, for those projects which meet eligibility requirements. In the event of a proposed railway abandonment within the Village, it is recommended that WisDOT work with local agencies to evaluate the feasibility of acquiring the railway right-of-way for trail development and/or other recreational purposes.

## **Plan Costs**

Full implementation of the five-year 2025-2030 plan, summarized in Table 5.3, and the longer term 2031-2050 plan, summarized in Table 5.4, represents a substantial investment in acquiring sites and developing or improving facilities to support the current and future needs of Village residents. The park-related improvements included in each table are based on input and prioritization from the Village's Parks and Recreation Advisory Committee. Due to continually changing economic conditions, changing public preferences, and varied conditions from park to park, cost estimates prepared far in advance of implementation tend to be inaccurate.

As noted earlier in this chapter, the plan recommends preparing estimated costs for the proposed five-year projects to be included in the next available capital improvement plan (CIP). It is recommended that Village staff determine the specific scope and timing of a given project with community, staff, and public official input and conduct a more detailed cost analysis as implementation opportunities arise. Future capital improvements programming efforts should include developing estimated costs for longer-term projects. Currently identified projects may be removed or reprioritized during each annual update of the CIP as the Village's priorities and implementation opportunities change over time.

Several options are available which can assist the Village in reducing the cost of implementation. Alternative methods of land acquisition, such as dedication and conservation easements, could reduce the cost to the Village for acquiring parks and open spaces. The plan recommends that the Village work with developers to identify open space that can be preserved as common open space and dedicated for public park and recreation use. It is recommended that the Village pursue applicable State, Federal, and private grants for park or open space acquisition and facility development. Donations from the public and/or private businesses or organizations may also be used to develop park facilities. The Village should also consider the establishment of public-private partnerships to support the development or operations of facilities and amenities within Village park and open space sites.

## **Chapter 5**

# **TABLES**



**Table 5.1**  
**Existing and Proposed Ownership of Open Space Land<sup>a</sup> in the Village of Caledonia: 2050**

| <b>Ownership</b>   | <b>Existing<sup>b</sup> (Acres)</b> | <b>Plan (Acres)</b> | <b>Planned Change (Acres)</b> |
|--|-------------------------------------|---------------------|-------------------------------|
| Village of Caledonia   | 238                                 | 270                 | 32                            |
| State of Wisconsin   | 141                                 | 151                 | 10                            |
| Racine County  | 920                                 | 1,266               | 346                           |
| Other Public <sup>c</sup>  | 51                                  | 51                  | --                            |
| Nonprofit Conservation Organization                              | 153                                 | 322                 | 169                           |
| Private Recreation <sup>d</sup>                                  | 87                                  | 87                  | --                            |
| Private – Common Open Space Land<br>in Conservation Subdivisions | 30                                  | 30                  | --                            |
| Private – Protect Through Zoning <sup>e</sup>                    | --                                  | 1,934               | 1,934                         |
| Conservation Easement  | 86                                  | 86                  | --                            |
| <b>Total</b>   | <b>1,706</b>                        | <b>4,197</b>        | <b>2,491</b>                  |

<sup>a</sup> Includes land and water associated with primary environmental corridors, secondary environmental corridors, and isolated natural resource areas.

<sup>b</sup> Existing ownership as of 2024.

<sup>c</sup> Includes lands owned by Milwaukee County (32 acres), the Racine Unified School District (less than one acre), and the United States Federal Government (19 acres).

<sup>d</sup> Includes private open space lands held in private ownership for recreational use (for example, shooting ranges, private parks, and driving ranges).

<sup>e</sup> Includes private open space lands proposed to be protected through Village zoning.

Source: Village of Caledonia and Southeastern Wisconsin Regional Planning Commission

Table 5.2

## Recommended Protection of Natural Areas, Critical Species Habitat, Aquatic Habitat, and Geological Sites in the Village of Caledonia

| Site Identification |                        |   | Site Area (acres)             |                         |                         | Proposed Acquisition Agency         |
|---------------------|------------------------|---|-------------------------------|-------------------------|-------------------------|-------------------------------------|
| Number on Map 2.9   | Site Type <sup>a</sup> | Area Name   | Existing Protective Ownership | Proposed to Be Acquired | Total                   |                                     |
| 1                   | NA-1 (SNA)             | Renak-Polak Maple-Beech Woods State Natural Area              | 128 <sup>b</sup>              | 9                       | 137                     | State of Wisconsin/UW-Parkside      |
| 2                   | NA-2                   | Cliffside Park Woods and Clay Banks                           | 55 <sup>c</sup>               | --                      | 55                      | Racine County                       |
| 3                   | NA-2                   | Hunts Woods   | 4                             | 30 <sup>d</sup>         | 34                      | Racine County                       |
| 4                   | NA-2                   | Root River Wet-Mesic Woods – East                             | 2                             | --                      | 2 <sup>e</sup>          | Racine County                       |
| 5                   | NA-3                   | Caledonia Low Woods   | 72                            | 35                      | 107                     | Racine County                       |
| 6                   | NA-3                   | Dominican Ravine  | --                            | 18                      | 18                      | Nonprofit Conservation Organization |
| 7                   | NA-3                   | Foley Road Woods – East                                       | --                            | 24                      | 24                      | Nonprofit Conservation Organization |
| 8                   | NA-3                   | Foley Road Woods – West                                       | --                            | 19                      | 19                      | Nonprofit Conservation Organization |
| 9                   | NA-3                   | Nicholson Wildlife Refuge                                     | 127                           | 16                      | 143                     | Village of Caledonia                |
| 10                  | NA-3                   | Power Plant Ravine Woods                                      | --                            | --                      | -- <sup>f</sup>         | -- <sup>k</sup>                     |
| 11                  | NA-3                   | Root River Riverine Forest                                    | 152                           | 33                      | 185 <sup>g</sup>        | Racine County                       |
| 12                  | NA-3                   | Seven Mile Road Woods   | --                            | 20                      | 20                      | Nonprofit Conservation Organization |
| 13                  | NA-3                   | Tabor Woods   | 36 <sup>h</sup>               | 63                      | 99                      | Caledonia Conservancy               |
| 14                  | NA-3                   | Zirbes Woods  | --                            | 13                      | 13                      | Nonprofit Conservation Organization |
| 15                  | CSH                    | Caledonia Low Woods – South                                   | 27 <sup>i</sup>               | 3                       | 30                      | Racine County                       |
| 16                  | CSH                    | Caledonia Sanitary Sewer Right-of-Way                         | 22                            | 52                      | 74 <sup>j</sup>         | Nonprofit Conservation Organization |
| 17                  | CSH                    | Cliffside Park Old Field                                      | 55                            | --                      | 55                      | Caledonia Conservancy               |
| 18                  | CSH                    | Forked Aster Site   | 1                             | 17                      | 18                      | Racine County                       |
| 19                  | CSH                    | Four Mile Road Woods  | 2                             | 29                      | 31                      | Racine County                       |
| 20                  | CSH                    | Lakeside Woods  | --                            | --                      | -- <sup>e</sup>         | -- <sup>k</sup>                     |
| 21                  | CSH                    | River Bend Upland Woods                                       | 14                            | --                      | 14                      | Racine County                       |
| 22                  | CSH                    | Riverpark Bluff Woods   | --                            | --                      | --                      | -- <sup>k</sup>                     |
| 23                  | CSH                    | Root River Bluff  | 2                             | 37                      | 39 <sup>l</sup>         | Racine County                       |
| 24                  | CSH                    | Root River Ravine Woods                                       | --                            | --                      | --                      | -- <sup>k</sup>                     |
| 25                  | CSH                    | Root River Strip Woods  | 2 <sup>m</sup>                | --                      | 2                       | Racine County                       |
| 26                  | CSH                    | Sherwood Property   | --                            | --                      | --                      | -- <sup>k</sup>                     |
| 27                  | CSH                    | WEPCO Oak Woods   | --                            | --                      | -- <sup>n</sup>         | -- <sup>k</sup>                     |
| 28                  | CSH                    | WEPCO Woods   | --                            | --                      | -- <sup>e</sup>         | -- <sup>k</sup>                     |
| 29                  | GA-3                   | Cliffside Park Clay Banks                                     | 14                            | --                      | 14                      | Racine County                       |
| 30                  | GA-3                   | Root River Outcrops   | 7                             | 12                      | 19 <sup>o</sup>         | Racine County                       |
| 31                  | AQ-3 (RSH)             | Root River downstream from County Line Road to Nicholson Road | --                            | --                      | 1.9 miles <sup>q</sup>  | State of Wisconsin <sup>p</sup>     |
| 32                  | AQ-3 (RSH)             | Root River downstream from Nicholson Road to STH 38           | --                            | --                      | 10.0 miles <sup>q</sup> | State of Wisconsin <sup>p</sup>     |
| Total – 32 Sites    |                        |   | 722                           | 430                     | 1,154                   | --                                  |

Table continued on next page.

## Table 5.2 (Continued)

<sup>a</sup> Site types are classified as follows:

NA-1 indicates Natural Areas of statewide or greater significance

NA-2 indicates Natural Areas of countywide or regional significance

NA-3 indicates Natural Areas of local significance

CSH indicates Critical Species Habitat sites

GA-3 indicates Geological Areas of local significance

AQ-3 indicates Aquatic Areas of local significance.

SNA, or State Natural Area, indicates those sites designated as State Natural Areas by the State of Wisconsin Natural Areas Preservation Council

RSH, or Rare Species Habitat, indicates those Aquatic Areas which support habitat for endangered, threatened, or "special concern" species designated by the Wisconsin Department of Natural Resources

<sup>b</sup> Currently, 110 acres are owned by UW-Parkside and 18 acres are owned by the Caledonia Conservancy.

<sup>c</sup> Currently, 54 acres are owned by Racine County (Cliffside Park) and one acre is owned by the Village of Caledonia (Chapla Park).

<sup>d</sup> Two acres previously owned by Racine County were sold in 2018 and are now in private ownership.

<sup>e</sup> Includes only the area located in the Village. Total area is 52 acres. The two acres located within the Village are owned by Racine County. The remaining 50 acres are located in the City of Oak Creek in Milwaukee County and are owned by Milwaukee County.

<sup>f</sup> Currently, the entire site is located on WE Energies property.

<sup>g</sup> Includes only the area located in the Village. Total area is 331 acres. Of the 185 acres located within the Village, 123 acres are owned by Racine County; 31 acres are owned by Milwaukee County; one acre is owned by the Caddy Vista Sanitary District; and 30 acres are located on private property. The remaining 146 acres of the entire site are located in the City of Oak Creek in Milwaukee County, and of those lands located in Milwaukee County, 143 acres are owned by Milwaukee County, two acres are owned by the Wisconsin Department of Transportation, and one acre is located on private property.

<sup>h</sup> Currently, 29 acres are owned by the Caledonia Conservancy and seven acres are located on Wooded Valley Estates South subdivision outlots or residential lots.

<sup>i</sup> Currently, 21 acres are owned by Racine County and six acres are located on a Quarry Springs subdivision outlot.

<sup>j</sup> Includes only the area located in the Village. Total area is 94 acres. Of the 74 acres located within the Village, five acres are owned by Racine County; 17 acres are owned by the Caledonia Conservancy; and 52 acres are located on private property. The remaining 20 acres of the entire site are located in the City of Racine as part of the City-owned Johnson Park and Golf Course.

<sup>k</sup> This site is not proposed to be acquired for protective ownership and is recommended to be protected through appropriate zoning.

<sup>l</sup> Includes only the area located in the Village. Total area is 50 acres. Of the 39 acres located within the Village, two acres are owned by Racine County and 37 acres are located on private property. The remaining 11 acres of the entire site are located in the City of Racine as part of two City-owned parks, Johnson Park and Golf Course and Johnson Park Dog Run.

<sup>m</sup> The majority of the site is located on lands owned by Racine County. One-quarter of an acre of the site is located on private property.

<sup>n</sup> Currently, 10 acres are located within the Racine County Line Rifle Club Range and four acres are located on WE Energies property.

<sup>o</sup> Includes only the area located in the Village. Total area is 25 acres. Of the 19 acres located within the Village, seven acres are owned by Racine County and 12 acres are located on private property. The remaining six acres of the entire site is located in the City of Racine as part of the Johnson Park Dog Run.

<sup>p</sup> Navigable waterway owned by the State and managed by the Department of Natural Resources.

<sup>q</sup> A portion of the site extends outside of the Village and the length given is entirely within the Village.

Source: Wisconsin Department of Natural Resources and Southeastern Wisconsin Regional Planning Commission

**Table 5.3**  
**Proposed Acquisition, Development, and Improvements at**  
**Existing Parks in the Village of Caledonia: 2025-2030**

| <b>Site Name</b>          | <b>Proposed Developments and Improvements</b>   |
|---------------------------|---|
| 5 ½ Mile Park             | Develop Klema Ditch Trail<br>Install Benches  |
| Chapla Park               | Develop Walking Path with Scenic Overlook<br>Install Benches and Picnic Tables  |
| County Line Park          | Develop Hiking Trail<br>Pursue Easement for Parking Area  |
| Crawford Park             | Develop Additional Shelter with Restrooms<br>Develop Dugouts at Both Ball Diamonds<br>Improve Playground<br>Develop Beer Garden<br>Develop Service Road and Parking Area(s)<br>Complete Sledding Hill<br>Develop Multi-Use Fields/Ice Skating Area<br>Develop Splash Pad<br>Develop Basketball Courts<br>Develop Tennis/Pickleball Courts |
| Gorney Park               | Level, Grade, and Improve Turf on Playfield<br>Level, Grade, and Improve Turf on Soccer Fields<br>Install Prairie Plantings<br>Repair/Relocate Portions of Access Road Through Park, Seal Coat Road and Parking Lot, and Re-Stripe Parking Lot  |
| Linwood Park              | Update Playground Equipment   |
| Maple Park                | Update Playground Equipment   |
| Nicholson Wildlife Refuge | Repair Existing Boardwalk<br>Extend Boardwalk   |
| Waters Edge Park          | Maintain/Expand Trail   |
| New Village Park          | Acquire 30-40 Acres of Land for a Park in the Western Portion of the Village <sup>a</sup>   |
| <b>Total – 10 Sites</b>   |   |

Note: "General Development" is recommended at all Village-owned park sites and includes such activities and facilities as grading, landscaping, signs, lighting, picnic tables, benches, parking lots, access drives, and walkways. "General Development" items that relate to a specific proposed development or improvement, or are considered a capital expense, are specifically listed in this table and in Table 5.4.

Although not included in this table, this plan also recommends that the Village continue routine maintenance activities at all existing Village-owned park and open space sites and recreational facilities.

<sup>a</sup> Areas planned for residential development west of CTH V are currently unserved by Village parks. The plan recommends acquiring a site between 30 and 40 acres in this area of the Village for longer-term development as a new community park prior to significant development in this area. The total cost to the Village may be reduced through donations and grants for park facilities.

Source: Village of Caledonia and Southeastern Wisconsin Regional Planning Commission

**Table 5.4****Recommended Acquisition, Development, and Improvements at Existing and Proposed Village of Caledonia Park Sites: 2031-2050**

| <b>Site Name</b>                        | <b>Proposed Acquisition (acres)</b> | <b>Proposed Facility Developments<sup>a</sup> and Improvements</b>  |
|---|-------------------------------------|---|
| Proposed Site 1<br>(Community Park)     | -- <sup>b</sup>                     | Ball Diamonds<br>Soccer Fields/Playfields<br>Full Court Basketball Court<br>Tennis/Pickleball Court<br>Playground<br>Hiking Trail<br>Picnic Areas with Shelters<br>Dog Park<br>Sand Volleyball Courts |
| Proposed Site 2<br>(Neighborhood Park)  | 15 <sup>c</sup>                     | Ball Diamond<br>Basketball Hoops<br>Playground<br>Playfield<br>Picnic Shelter with Restrooms  |
| Proposed Site 3<br>(Neighborhood Park)  | 5 <sup>c</sup>                      | Ball Diamond<br>Playground<br>Playfield   |
| Proposed Site 4<br>(Neighborhood Park)  | 15 <sup>c</sup>                     | Ball Diamond<br>Basketball Hoops<br>Tennis/Pickleball Court<br>Playground<br>Playfield  |
| Proposed Site 5<br>(Neighborhood Park)  | 10 <sup>c</sup>                     | Ball Diamond<br>Basketball Court<br>Tennis/Pickleball Court<br>Playground<br>Playfield<br>Picnic Shelter with Restrooms   |
| Proposed Site 6<br>(Neighborhood Park)  | 5 <sup>c</sup>                      | Ball Diamond<br>Basketball Hoops<br>Playground<br>Playfield   |
| Proposed Site 7<br>(Neighborhood Park)  | 5 <sup>c</sup>                      | Basketball Hoops<br>Tennis/Pickleball Court<br>Playground<br>Playfield  |
| Proposed Site 8<br>(Neighborhood Park)  | 5 <sup>c</sup>                      | Ball Diamond<br>Basketball Hoops<br>Playground<br>Playfield   |
| Proposed Site 9<br>(Neighborhood Park)  | 10 <sup>c</sup>                     | Ball Diamond<br>Basketball Hoops<br>Tennis/Pickleball Court<br>Playground<br>Playfield  |
| Proposed Site 10<br>(Neighborhood Park) | 10 <sup>c</sup>                     | Ball Diamond<br>Basketball Hoops<br>Tennis/Pickleball Court<br>Playground<br>Playfield  |
| Proposed Site 11<br>(Neighborhood Park) | 10 <sup>c</sup>                     | Ball Diamond<br>Basketball Hoops<br>Tennis/Pickleball Court<br>Playground<br>Playfield  |

Table continued on next page.

**Table 5.4 (Continued)**

| <b>Site Name</b>                       | <b>Proposed Acquisition (acres)</b> | <b>Proposed Facility Developments<sup>a</sup> and Improvements</b>  |
|--|-------------------------------------|---|
| 5 ½ Mile Park                          | --                                  | Develop Boardwalk with Overlook<br>Maintain and Extend Klema Ditch Trail  |
| Chapla Park                            | --                                  | Develop Shelter/Gazebo<br>Develop Path with Access to Lake  |
| County Line Park                       | --                                  | Develop Rest Area with Overlook   |
| Crawford Park                          | --                                  | Continue Implementation of Crawford Park Master Plan <sup>d</sup>   |
| Gorney Park                            | --                                  | Develop Concessions Building with Restrooms<br>Develop Sand Volleyball Courts<br>Develop Full-Court Basketball Court<br>Develop Fishing Areas/Piers around Pond<br>Develop Disc Golf Course<br>Develop Nature Walk<br>Continue Prairie Planting |
| Linwood Park                           | --                                  | Develop Canoe/Kayak Launch<br>Develop Restrooms<br>Develop Hiking Trails  |
| Maple Park                             | --                                  | Develop Half Court Basketball Court   |
| Nicholson Wildlife Refuge              | 16                                  | Expand Parking Area <sup>e</sup><br>Implement Water Control<br>Extend Boardwalk to Back of Site<br>Develop Observation Area   |
| Village Land – Markay Stormwater Basin | --                                  | Develop Walking Trail   |
| Village Trails                         | --                                  | Multi-Use Trail System  |
| <b>Total</b>                           | <b>106</b>                          | <b>--</b>   |

Notes: "General Development" is recommended at all Village-owned park sites and includes such activities and facilities as grading, landscaping, signs, lighting, picnic tables, benches, parking lots, access drives, and walkways. "General Development" items that relate to a specific proposed development or improvement, or are considered a capital expense, are specifically listed in this table and in Table 5.3.

Although not included in this table, this plan also recommends that the Village continue routine maintenance activities at all existing Village-owned park and open space sites and recreational facilities.

<sup>a</sup> For proposed new park sites, the proposed facilities are recommendations for the types of facilities that may be suitable for the proposed park classification and are consistent with the results of the needs assessment. Consideration of site characteristics and public input will be necessary to determine the specific facilities to be developed at each site. For existing Village park sites, the plan recommends development of the facilities as proposed.

<sup>b</sup> The plan recommends acquiring 30-40 acres of land for the new Village community park between 2025 and 2030.

<sup>c</sup> Proposed land acquisitions represent the approximate acreages needed to support the proposed facilities recommended for each new park site. The actual acreage to be acquired will depend upon the available lands and the specific facilities that the Village anticipates developing at the site at the time of acquisition.

<sup>d</sup> It is anticipated that full implementation of the Crawford Park Master Plan, which identifies specific improvements and priorities for development at the site, will continue into the 2031-2050 timeframe. The timeline for implementing specific projects included in the plan is anticipated to change based on cost feasibility and public input; therefore, improvements listed in Table 5.3 may be implemented over the course of this park and open space plan.

<sup>e</sup> To be completed after water control methods have been implemented and the boardwalk is fully developed at the site.

Source: Village of Caledonia and Southeastern Wisconsin Regional Planning Commission



Community Assistance Planning Report No. 179 (4th Edition)  
A PARK AND OPEN SPACE PLAN FOR THE VILLAGE OF CALEDONIA: 2050

## **Chapter 5**

# **MAPS**



**Map 5.1**  
**Village of Caledonia Open Space Preservation Plan: 2050**

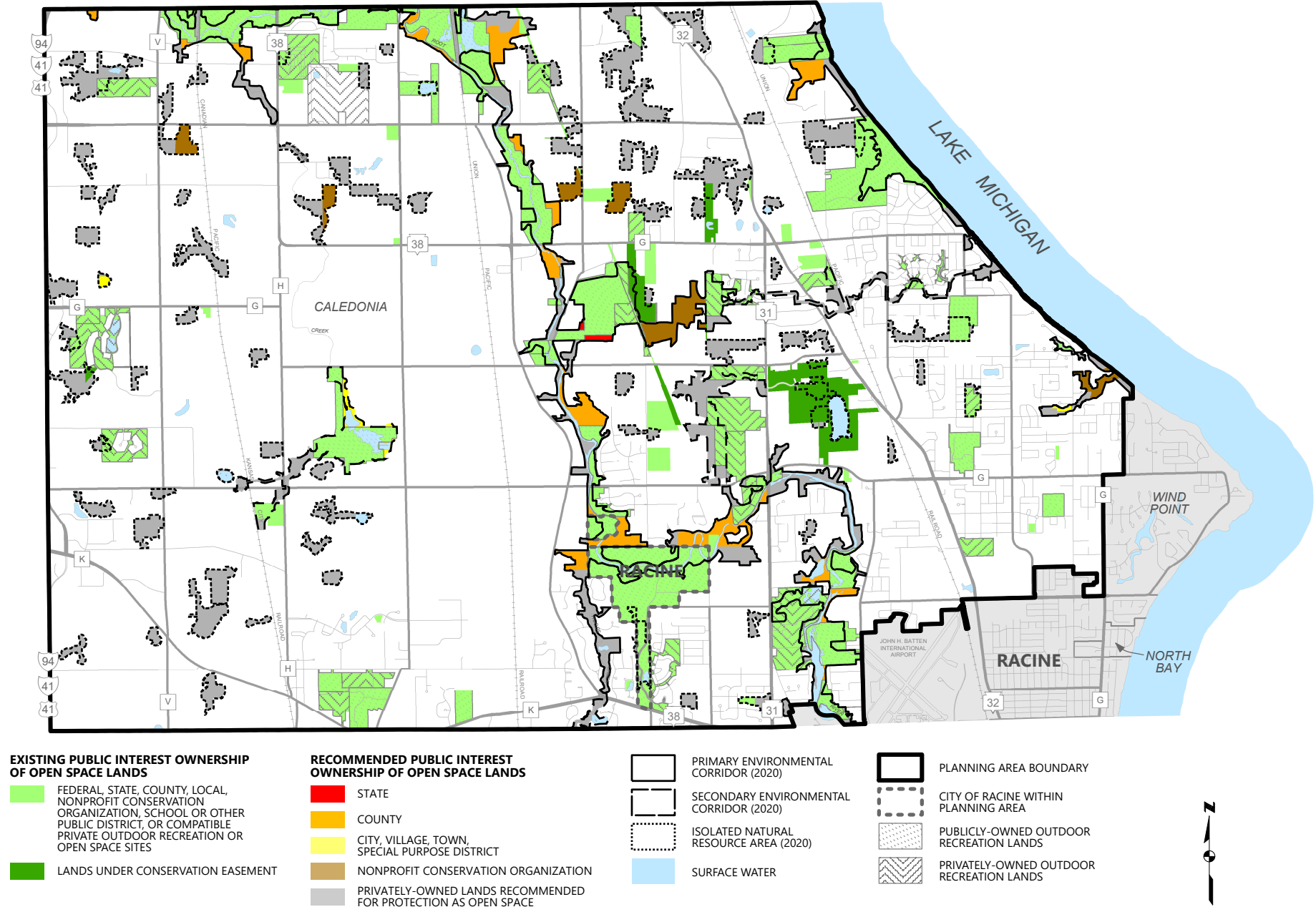

**EXISTING PUBLIC INTEREST OWNERSHIP OF OPEN SPACE LANDS**

- FEDERAL, STATE, COUNTY, LOCAL, NONPROFIT CONSERVATION ORGANIZATION, SCHOOL OR OTHER PUBLIC DISTRICT, OR COMPATIBLE PRIVATE OUTDOOR RECREATION OR OPEN SPACE SITES
- LANDS UNDER CONSERVATION EASEMENT

**RECOMMENDED PUBLIC INTEREST OWNERSHIP OF OPEN SPACE LANDS**

- STATE
- COUNTY
- CITY, VILLAGE, TOWN, SPECIAL PURPOSE DISTRICT
- NONPROFIT CONSERVATION ORGANIZATION
- PRIVATELY-OWNED LANDS RECOMMENDED FOR PROTECTION AS OPEN SPACE

- PRIMARY ENVIRONMENTAL CORRIDOR (2020)
- SECONDARY ENVIRONMENTAL CORRIDOR (2020)
- ISOLATED NATURAL RESOURCE AREA (2020)
- SURFACE WATER

- PLANNING AREA BOUNDARY
- CITY OF RACINE WITHIN PLANNING AREA
- PUBLICLY-OWNED OUTDOOR RECREATION LANDS
- PRIVATELY-OWNED OUTDOOR RECREATION LANDS

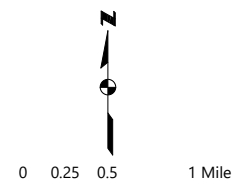

Source: SEWRPC  
 Last Updated: 2/20/2025

**Map 5.2**  
**Potential Wetland and Prairie Restoration Areas in the Root River Watershed Within the Village of Caledonia**

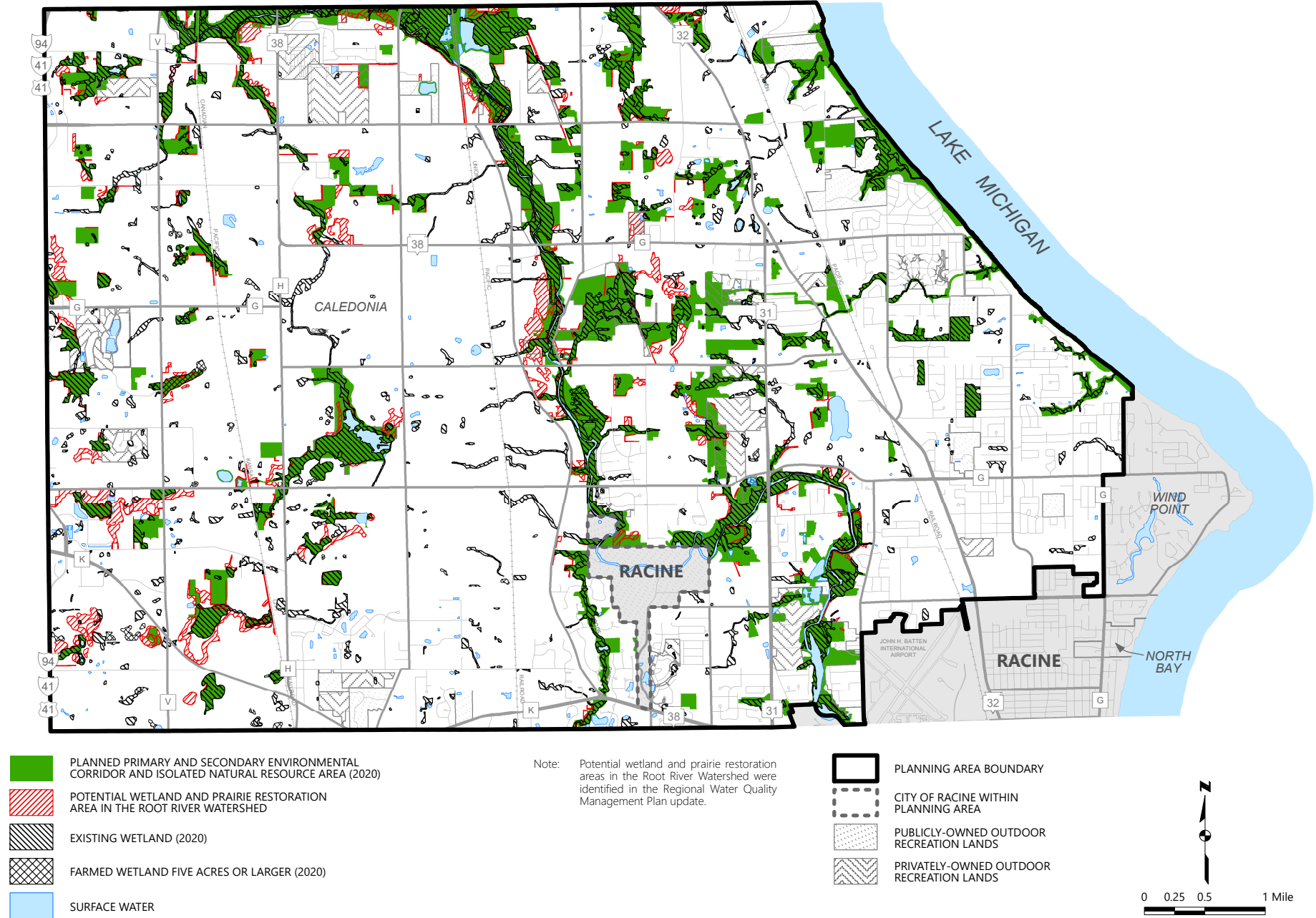

PRELIMINARY DRAFT

Source: Southeastern Wisconsin  
 Regional Planning Commission  
 Last Updated: 2/5/2025

**Map 5.3**  
**Park and Open Space Plan for the Village of Caledonia: 2050**

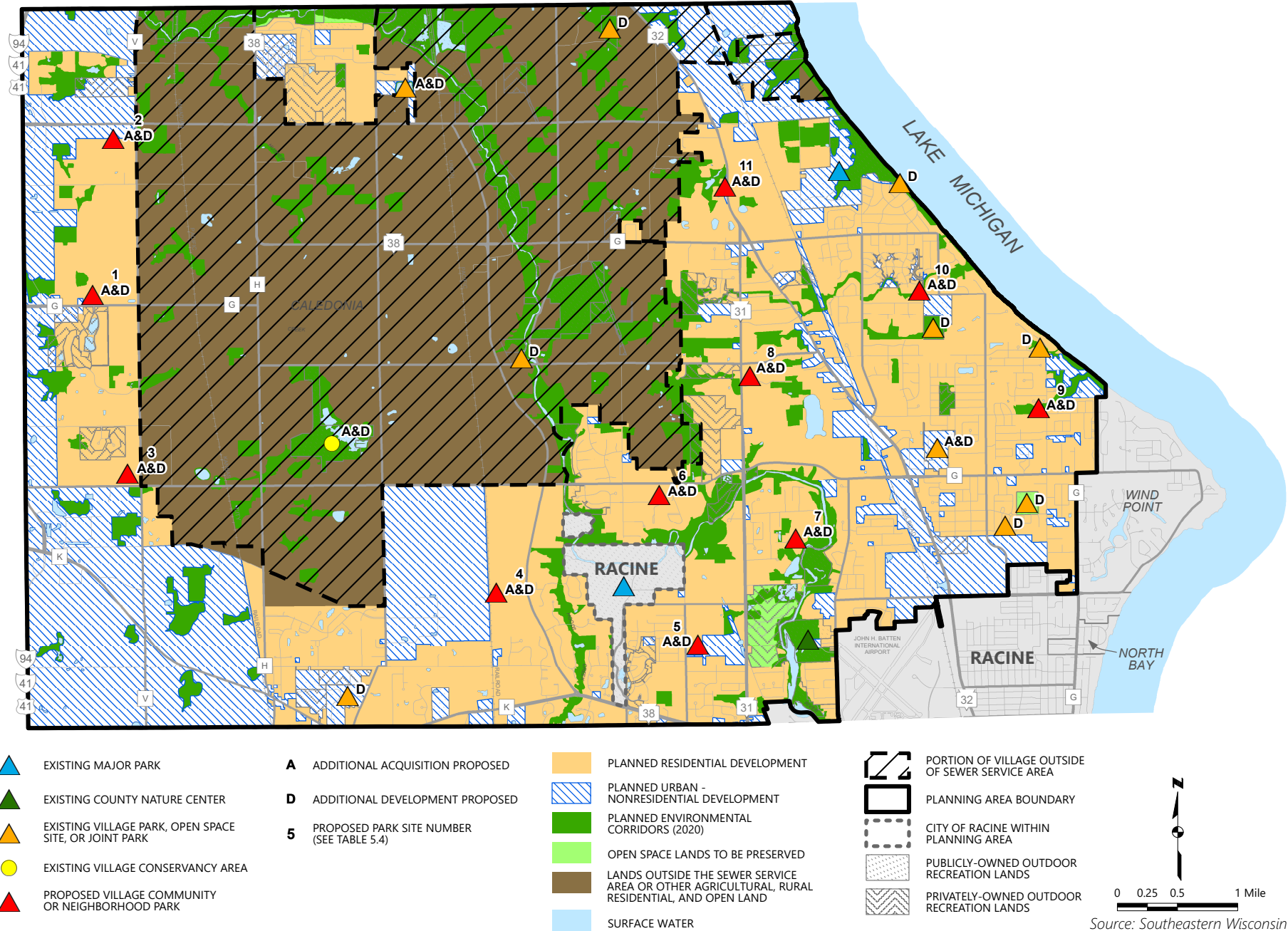

PRELIMINARY DRAFT

Source: Southeastern Wisconsin  
Regional Planning Commission  
Last Updated: 2/5/2025

**Map 5.4**  
**Bicycle and Pedestrian Facilities for the Village of Caledonia: 2050**

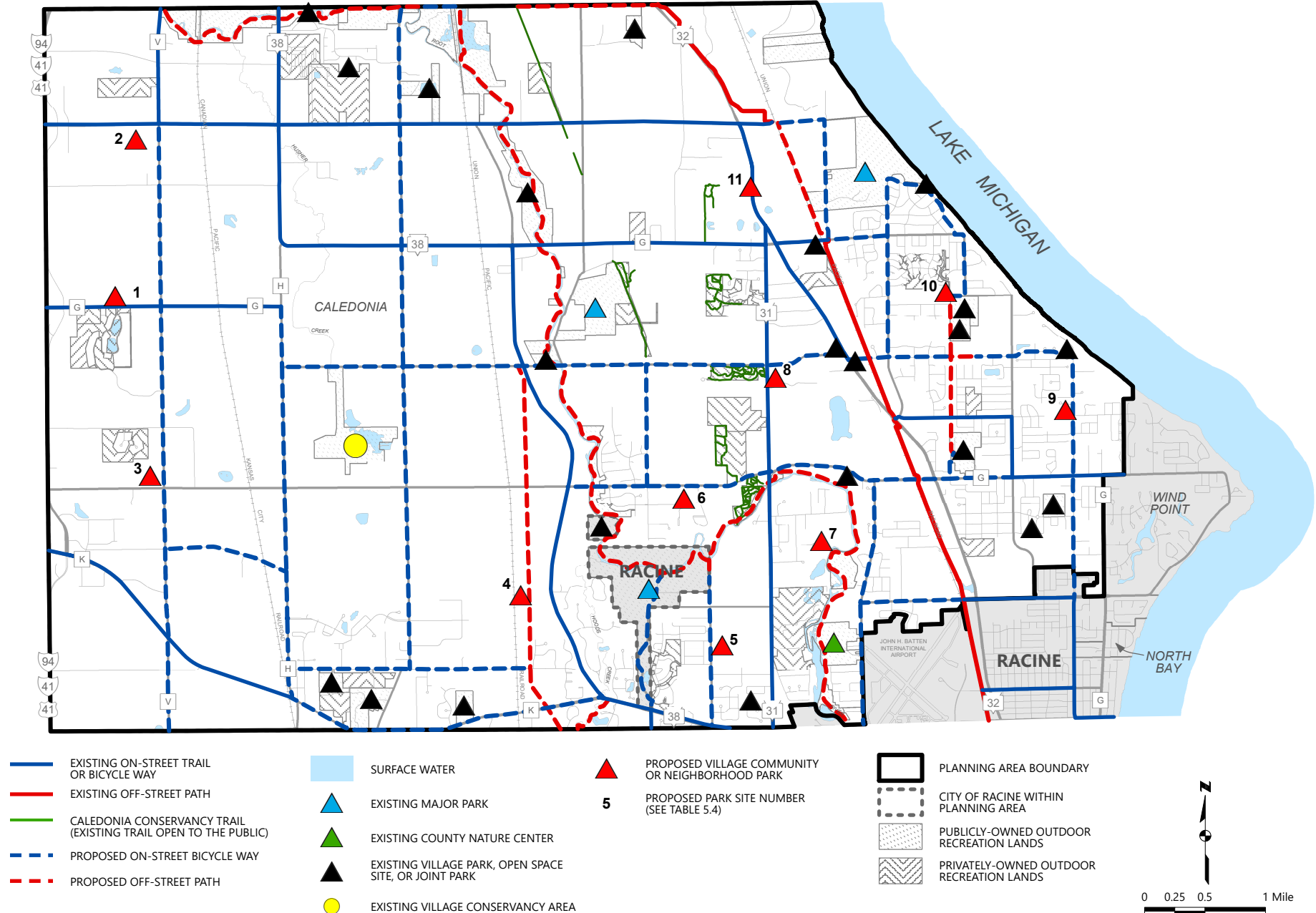

PRELIMINARY DRAFT

Source: Southeastern Wisconsin  
 Regional Planning Commission  
 Last Updated: 2/5/2025



Community Assistance Planning Report No. 179 (4th Edition)

A PARK AND OPEN SPACE PLAN FOR THE VILLAGE OF CALEDONIA: 2050

## **Appendix A**

# **REGIONAL OUTDOOR RECREATION AND OPEN SPACE PLANNING OBJECTIVES, PRINCIPLES, AND STANDARDS**



► **Objective 1: To provide an integrated system of public general-use outdoor recreation sites and related open space areas that provide residents of the Region with adequate opportunities to participate in a wide range of outdoor recreation and outdoor education activities.**

- **Principle 1.1:** Good physical and mental health is an inherent right of all residents of the Region. Providing public general use outdoor recreation sites and related open space areas contributes to physical and mental health by providing opportunities to participate in a wide range of outdoor recreation activities. Moreover, an integrated park and related open space system properly related to the natural resource base, such as the existing surface water network, can provide the dual benefits of satisfying recreational demands in an appropriate setting while protecting and preserving valuable natural resource amenities. Finally, an integrated system of public general use outdoor recreation sites and related open space areas can contribute to the orderly growth of the Region by lending form and structure to urban development patterns.

## A. PUBLIC OUTDOOR RECREATION SITES

- **Principle 1.2:** Public general use outdoor recreation sites promote good physical and mental health both by providing opportunities to participate in such athletic recreational activities as baseball, swimming, tennis, and ice-skating—activities that help maintain physical health because of the exercise involved—as well as opportunities to participate in more leisurely activities such as walking, picnicking, or just rest and relaxation. These activities tend to reduce stress and thereby help maintain physical and mental well-being. Well designed and properly located public general-use outdoor recreation sites also provide a sense of community, bringing people together for social and cultural as well as recreational activities. This contributes to desirable and stable residential neighborhoods and therefore benefits the communities in which such facilities are provided.
- **Standard 1.1:** The public sector should provide general use outdoor recreation sites sufficient in size and number to meet the recreation demands of the resident population. These sites should be spatially distributed in a manner that provides ready access by the resident population to natural resource or man-made amenities. To achieve this standard, the public general use outdoor recreation site requirements should be met as indicated in the following tables:

| Publicly Owned Park Sites       |                       |   |   |  |                   |
|---------------------------------|-----------------------|---|---|--|-------------------|
| Site Type                       | Size<br>(gross acres) | Minimum per<br>Capita Public<br>Requirements<br>(acres per<br>1,000 persons) <sup>b</sup> | Typical Facilities  | Maximum Service<br>Radius (miles) <sup>a</sup> |                   |
|                                 |                       |   |   | Urban <sup>c</sup>                             | Rural             |
| I <sup>d</sup> Regional         | 250 or more           | 5.3   | Campsites, swimming beach, picnic areas, golf course, ski hill, ski-touring trail, boat launch, nature study area, playfield, softball diamond, or passive-activity area <sup>e</sup>                         | 10.0   | 10.0              |
| II <sup>f</sup> Multi-Community | 100-249               | 2.6   | Campsites, swimming pool or beach, picnic areas, golf course, ski hill, ski-touring trail, boat launch, nature study area, playfield, softball and/or baseball diamond, or passive-activity area <sup>e</sup> | 4.0 <sup>g</sup>                               | 10.0 <sup>g</sup> |
| III <sup>h</sup> Community      | 25-99                 | 2.2   | Swimming pool or beach, picnic areas, boat launch, nature study area, softball and/or baseball diamonds, soccer fields and other playfields, tennis courts, or passive- activity area <sup>e</sup>            | 2.0 <sup>i</sup>                               | --                |
| IV <sup>j</sup> Neighborhood    | Less than 25          | 1.7   | Wading pool, picnic areas, softball and/or baseball diamonds, soccer fields and other playfields, tennis court, playground, basketball goal, ice-skating rink, or passive-activity area <sup>e</sup>          | 0.5-1.0 <sup>k</sup>                           | --                |

| Publicly Owned School Sites <sup>l</sup> |                       |   |   |  |       |
|--|-----------------------|---|---|--|-------|
| Site Type                                | Size<br>(gross acres) | Minimum per<br>Capita Public<br>Requirements<br>(acres per<br>1,000 persons) <sup>n</sup> | Typical Facilities  | Maximum Service<br>Radius (miles) <sup>m</sup> |       |
|  |                       |   |   | Urban <sup>c</sup>                             | Rural |
| I <sup>d</sup> Regional                  | 250 or more           | --  | --  | --   | --    |
| II <sup>f</sup> Multi-Community          | 100-249               | --  | --  | --   | --    |
| III <sup>h</sup> Community               | 25-99                 | 0.9   | Playfield, baseball diamond, softball diamond, or tennis court                              | 0.5-1.0 <sup>o</sup>                           | --    |
| IV <sup>j</sup> Neighborhood             | Less than 25          | 1.6   | Playfield, playground, baseball diamond, softball diamond, basketball goal, or tennis court | 0.5-1.0 <sup>o</sup>                           | --    |

- **Standard 1.2:** Public general use outdoor recreation sites should, as much as possible, be located within the designated primary environmental corridors of the Region.

## B. RECREATION RELATED OPEN SPACE

- **Principle 1.3:** Meeting the recreation demands of the Region's residents cannot be accomplished solely by providing public general use outdoor recreation sites. Certain recreational activities such as hiking, biking, scenic driving, and cross country skiing are best provided through a system of trails and recreation corridors located on or adjacent to linear resource-oriented open space lands. A well-designed system of recreation following linear open space lands can also serve to physically connect existing and proposed public parks, thus forming a truly integrated park and recreation related open space system. Such open space lands also satisfy the need for natural surroundings, serve to protect the natural resource base, and ensure that many scenic areas and areas of natural, cultural, or historic interest are properly considered in determining existing and future land use patterns.
- **Standard 1.3:** The public sector should provide sufficient open space lands to accommodate a system of resource-oriented recreation corridors to meet the resident demand for trail-oriented recreation activities. To fulfill this recommendation, the following recreation-related open space standards should be met:
  1. A minimum of 0.16 linear miles of recreation related open space consisting of linear recreation corridors<sup>p</sup> should be provided for each 1,000 people in the Region
  2. Recreation corridors should have a minimum length of 15 miles and a minimum width of 200 feet
  3. The maximum travel distance to recreation corridors should be five miles in urban areas and 10 miles in rural areas
  4. Resource-orientated recreation corridors should maximize the use of:
    - a. Primary environmental corridors as locations for trail-oriented recreation activities
    - b. Outdoor recreation facilities provided at existing public park sites
    - c. Existing trail-type facilities within the Region



► **Objective 2: To provide sufficient outdoor recreation facilities to allow the resident population of the Region adequate opportunities to participate in intensive nonresource-oriented outdoor recreation activities.**

- **Principle 2.1:** Participating in intensive nonresource-oriented outdoor recreation activities including basketball, baseball, ice-skating, soccer, playfield and playground activities, softball, swimming, and tennis provides an individual with both the opportunity for physical exercise and an opportunity to improve their physical fitness. These activities also provide an outlet for stress and an opportunity to share recreational experiences, participate in team play, and interact with other people in the community.
- **Standard 2.1:** A sufficient number of facilities for participating in intensive nonresource-oriented outdoor recreation activities should be provided throughout the Region. To achieve this standard, the per capita requirements and design criteria for various facilities should be met as indicated in the following table:

| Minimum Per Capita Facility Requirements <sup>a</sup> |            |                              |                                    | Design Standards                                   |                                  |  |  | Total Land Requirement (acres per facility) | Service Radius of Facility (miles) <sup>c</sup> |
|---|------------|------------------------------|------------------------------------|--|----------------------------------|--|--|---|---|
| Activity  | Facility   | Owner                        | Facility per 1,000 Urban Residents | Typical Location of Facility                       | Facility Requirements            | Additional Suggested Support Facilities  | Support Facility Requirements  |   |   |
| Baseball  | Diamond    | Public<br>Nonpublic<br>Total | 0.09<br>0.01<br>0.10 <sup>s</sup>  | Multi-community, community, and neighborhood parks | 2.8 acres per diamond            | Parking (30 spaces per diamond)<br><br>Night lighting <sup>t</sup><br>Concessions and bleachers <sup>t</sup><br>Buffer and landscape | 0.28 acre per diamond<br>--<br>0.02 acre minimum<br>1.40 acres per diamond | 4.5   | 2.0   |
| Basketball  | Goal       | Public<br>Nonpublic<br>Total | 0.91<br>0.22<br>1.13               | Neighborhood parks                                 | 0.07 acre per goal               | --   | --   | 0.07  | 0.5   |
| Ice-Skating   | Rink       | Public<br>Nonpublic<br>Total | 0.15 <sup>u</sup><br>--<br>0.15    | Neighborhood parks                                 | 0.30 acre per rink minimum       | Warming house  | 0.05 acre  | 0.35 minimum                                | 0.5   |
| Playfield Activities                                  | Playfield  | Public<br>Nonpublic<br>Total | 0.39<br>0.11<br>0.50               | Neighborhood parks                                 | 1.0 acre per playfield minimum   | Buffer area  | 0.65 acre minimum  | 1.65 minimum                                | 0.5   |
| Playground Activities                                 | Playground | Public<br>Nonpublic<br>Total | 0.35<br>0.07<br>0.42               | Neighborhood parks                                 | 0.25 acre per playground minimum | Buffer and landscape   | 0.37 acre  | 0.62 minimum                                | 0.5   |
| Soccer  | Field      | Public<br>Nonpublic<br>Total | 0.69<br>0.17<br>0.86               | Multi-community, community, and neighborhood parks | 1.0 acre per field minimum       | Buffer   | 0.65 acre  | 1.65  | 1.0   |
| Softball  | Diamond    | Public<br>Nonpublic<br>Total | 0.53<br>0.07<br>0.60               | Multi-community, community, and neighborhood parks | 1.70 acre per diamond            | Parking (20 spaces per diamond)<br><br>Nighttime lighting <sup>t</sup><br>Buffer   | 0.18 acre per diamond<br>--<br>0.80 acre per diamond                       | 2.68  | 1.0   |
| Swimming  | Pool       | Public<br>Nonpublic<br>Total | 0.015 <sup>v</sup><br>--<br>0.015  | Multi-community and community parks                | 0.13 acre per pool minimum       | Bathhouse and concessions<br>Parking (400 square feet per space)<br>Buffer and landscaping   | 0.13 acre minimum<br>0.26 acre minimum<br>0.70 acre minimum                | 1.22 minimum                                | 3.0<br>3.0                                      |
| Tennis  | Court      | Public<br>Nonpublic<br>Total | 0.50<br>0.10<br>0.60               | Multi-community, community, and neighborhood parks | 0.15 acre per court              | Parking (2.0 spaces per court)<br>Nighttime lighting <sup>t</sup><br>Buffer  | 0.02 acre per court<br>--<br>0.15 acre per court                           | 0.32  | 1.0   |

► **Objective 3: To provide sufficient outdoor recreation facilities to allow the resident population of the Region adequate opportunities to participate in resource-oriented outdoor recreation activities.**

- **Principle 3.1:** Participating in resource-oriented outdoor recreation activities including camping, golf, picnicking, downhill skiing, and swimming provides an opportunity for recreational activity in natural surroundings as well as an opportunity for physical exercise. In addition, family members can participate together in activities such as camping, picnicking, and swimming.
- **Standard 3.1:** A sufficient number of facilities for participating in intensive resource-oriented outdoor recreation activities should be provided throughout the Region. To meet this standard, the per capita requirements and design criteria for various facilities should be met as follows:

| Minimum Per Capita Facility Requirement <sup>W</sup> |                           |           |  | Design Standards   |  |   |   |  |  | Service Radius of Facility (miles) <sup>X</sup> |
|--|---------------------------|-----------|--|--|--|---|---|--|--|---|
| Activity   | Facility                  | Owner     | Per Capita Requirements (facility per 1,000 residents) | Typical Location of Facility                                 | Facility Requirements                    | Additional Suggested Support Facilities | Support Facility Requirements             | Total Land Requirements (acres per facility) | Resource Requirements                                    |   |
| Camping  | Campsite                  | Public    | 0.35   | Regional and multi-community parks                           | 0.33 acre per campsite                   | Restrooms – showers                     | --  | 1.83   | Ungrazed wooded area                                     | 25.0  |
|  |                           | Nonpublic | <u>1.47</u>  |  |  | Utility hookups                         | --  |  |  |   |
|  |                           | Total     | 1.82   |  |  | Natural area backup lands               | 1.5 acres per campsite                    |  |  |   |
| Golf   | Regulation 18-hole course | Public    | 0.013  | Regional and multi-community parks                           | 135 acres per course                     | Clubhouse, parking, and maintenance     | 8.0 acres per course                      | 185.00                                       | Suitable topography and soils                            | 10.0  |
|  |                           | Nonpublic | <u>0.027</u>   |  |  | Practice area                           | 5.0 acres per course                      |  |  |   |
|  |                           | Total     | 0.040  |  |  | Woodland or water areas                 | 35.0 acres per course                     |  |  |   |
| Picnicking   | Tables                    | Public    | 6.35 <sup>Y</sup>                                      | Regional, multi-community, community, and neighborhood parks | 0.07 acre per table minimum              | Parking                                 | 0.02 acre per table (1.5 space per table) | 0.11   | Topography with scenic views                             | 10.0  |
|  |                           | Nonpublic | <u>2.39</u>  |  |  | Shelters and grills                     | --  |  |  |   |
|  |                           | Total     | 8.74   |  |  | Buffer and parking overflow             | 0.02 acre per table                       |  |  |   |
| Skiing   | Developed slope (acres)   | Public    | 0.01   | Regional, multi-community, and community parks               | 1.0 acre per acre of developed slope     | Chalet                                  | 0.13 acre minimum                         | 2.10   | Suitable topography and soils (20 percent slope minimum) | 25.0  |
|  |                           | Nonpublic | <u>0.09</u>  |  |  | Parking                                 | 0.25 acre per acre of slope               |  |  |   |
|  |                           | Total     | 0.10   |  |  | Ski tows (and lights)                   | 0.40 acre per acre of slope               |  |  |   |
| Swimming   | Beach (linear feet)       | Public    | 6  | Regional, multi-community, and community parks               | 40 square feet per linear foot (average) | Buffer and maintenance                  | 0.40 acre per acre of slope               | -- <sup>Z</sup>                              | Natural beach  | 10.0  |
|  |                           | Nonpublic | <u>12</u>  |  |  | Landscape                               | 0.35 acre per acre of slope               |  |  |   |
|  |                           | Total     | 18   |  |  | Bathhouse-concessions                   | 0.10 acre minimum                         |  |  |   |
|  |                           |           |  |  |  | Buffer areas                            | 10 square feet per linear foot            |  | Good water quality                                       |   |

► **Objective 4: To provide sufficient outdoor recreation facilities to allow the resident population of the Region adequate opportunities to participate in trail-related and other extensive land-based outdoor recreation activities.**

- **Principle 4.1:** Participating in extensive land-based outdoor recreation activities including biking, hiking, horseback riding, nature study, scenic driving, cross country skiing, and snowmobiling provides opportunities for contact with natural, cultural, historic, and scenic features. In addition, these activities can increase an individual's understanding of the environment and potential pressures on the environment. Similar to intensive resource-orientated activity, family members can participate together in extensive land-based recreation activities, which serves to strengthen relationships within the family. Participating in activities like biking, hiking, and nature study provides an opportunity to educate younger members of the family in the importance of environmental issues that may become of greater concern as they approach adulthood.
- **Standard 4.1:** A sufficient number of facilities for participating in land-based outdoor recreation activities should be provided throughout the Region. Public facilities provided for these activities should be located within the linear resource-orientated recreation corridors identified in Objective 1. The following per capita standards and design criteria should be met to achieve this standard:

| Minimum Per Capita Public Facility Requirements <sup>a</sup> |             |   | Design Standards  |   |   |   |  |
|--|-------------|---|---|---|---|---|--|
| Activity   | Facility    | Per Capita Requirements (linear mile per 1,000 residents) | Typical Location of Facility  | Minimum Facility Requirements (acres per linear mile) | Suggested Support Facilities and Backup Lands             | Minimum Support Facility Requirements (acres per linear mile) | Resource Requirements  |
| Biking   | Route Trail | -- <sup>bb</sup><br>0.16                                  | Scenic roadways<br>Recreation corridor                                | --<br>1.45  | Route markers<br>Backup lands with resource amenities     | --<br>24.2  | --<br>Diversity of scenic, historic, natural, and cultural features<br>Suitable topography (5 percent slope average maximum) and soils           |
| Hiking   | Trail       | 0.16  | Recreation corridor   | 0.73  | Backup lands with resource amenities                      | 24.2  | Diversity of scenic, historic, natural, and cultural features<br>Suitable topography and soils   |
| Horseback Riding   | Trail       | 0.05  | Recreation corridor<br>Regional Park                                  | 1.21  | Backup lands with resource amenities                      | 24.2  | Diversity of scenic, historic, natural, and cultural features<br>Suitable topography and soils   |
| Nature Study   | Center      | One per county  | Regional, multi-community, and community parks                        | --  | Interpretive center building                              | --  | Diversity of natural features, including a variety of plant and animal species   |
|  | Trail       | 0.02  | Recreation corridor<br>Regional, multi-community, and community parks | 0.73  | Parking<br>Backup lands with resource amenities           | 24.2  | Suitable topography and soils<br>Diversity of natural features, including a variety of plant and animal species<br>Suitable topography and soils |
| Scenic Driving   | Route       | -- <sup>cc</sup>  | Scenic roadways<br>Recreation corridor                                | --  | Route markers   | --  | --   |
| Cross Country Skiing   | Trail       | 0.02  | Recreation corridor<br>Regional and multi-community parks             | 0.97  | Backup lands with resource amenities                      | 24.2  | Suitable natural and open areas<br>Rolling topography  |
| Snowmobiling   | Trail       | 0.11  | Private lands (leased for public use)                                 | 1.45  | Backup lands, including resource amenities and open lands | 24.2  | Suitable natural and open areas<br>Suitable topography (8 percent slope average maximum) and soils   |

► **Objective 5: To provide sufficient surface water access areas to allow the resident population of the Region adequate opportunities to participate in water-based outdoor recreation activities on major inland lakes and rivers and on Lake Michigan, consistent with safe and enjoyable surface water use and the maintenance of good water quality.**

- **Principle 5.1:** The major inland lakes and rivers of the Region and Lake Michigan provide opportunities for water-based recreation activities, including canoeing, fishing, ice fishing, motorboating, sailing, and water-skiing, which may involve unique forms of physical exercise or simply provide opportunities for rest and relaxation within an attractive natural setting. Participating in such activities requires the general public to have access to major inland lakes and rivers and Lake Michigan.

- **Standard 5.1:** Access sites available for use by the general public on streams and major lakes (50 acres or larger) should be provided in accordance with the requirements established by the Wisconsin Department of Natural Resources in Sections NR 1.90 and NR 1.91 of the *Wisconsin Administrative Code*.
- **Standard 5.2:** Access sites with parking should be provided on major streams throughout the Region. The maximum interval between access points on major canoeable streams<sup>dd</sup> should be 10 miles.

► **Objective 6: To preserve sufficient high-quality open space lands for protection of the underlying and sustaining natural resource base and enhancement of the social and economic well-being, environmental quality, and biodiversity<sup>ee</sup> of the Region.**

- **Principle 6.1:** Ecological balance and natural beauty are primary elements to sustaining a healthy environment and maintaining the social and economic well-being of the Region. Preserving the most significant aspects of the natural resource base, that is, primary environmental corridors, natural areas and critical species habitat sites, and prime agricultural lands, contributes to sustaining the ecological balance, natural beauty, and economic well-being of the Region.

**A. PRIMARY ENVIRONMENTAL CORRIDORS, SECONDARY ENVIRONMENTAL CORRIDORS, AND ISOLATED NATURAL RESOURCE AREAS**

- **Principle 6.2:** The primary environmental corridors are a composite of the best individual elements of the natural resource base including lakes, streams, rivers, and their associated floodplains and riparian buffers; woodlands, wetlands, plant and wildlife habitat; areas of groundwater discharge and recharge; organic soils, rugged terrain, and high relief topography; and significant geological formations and physiographic features. Protecting these elements of the natural resource base reduces flood damage, abates soil erosion, protects water supplies, cleans the air, enhances wildlife population, preserves biological diversity, and provides continued opportunities for scientific, educational, and recreational activities.
- **Standard 6.1:** All remaining nonurban lands within the designated primary environmental corridors in the Region should be preserved in essentially natural open uses. When possible, secondary environmental corridors and isolated natural resource areas and connections between them should also be preserved.

**B. NATURAL AREAS AND CRITICAL SPECIES HABITATS**

- **Principle 6.3:** Natural areas and critical species habitats are important in a number of ways - including economically, because they support advances in agriculture and medicine; functionally, because they enhance surface water and groundwater quality, minimize erosion, and enhance air quality; educationally; recreationally; aesthetically; in basic scientific research; and in maintaining biological and genetic diversity. In a less tangible but equally important way, natural areas and critical species habitats contribute to the overall quality of life for the Region's residents.
- **Standard 6.2:** The remaining natural areas and critical species habitat areas should be preserved.

**C. PRIME AGRICULTURAL LANDS**

- **Principle 6.4:** Prime agricultural lands, in addition to providing food and fiber, can supply significant wildlife habitat; contribute to maintaining an ecological balance between plants and animals; offer locations close to urban centers for producing certain food commodities that may require nearby population concentrations for efficient distribution; provide opportunities for agricultural and agriculture-related employment; provide open spaces that give form and structure to urban development; and serve to maintain the natural beauty and unique cultural heritage of the Region.
- **Standard 6.3:** Prime agricultural lands should be preserved for agricultural use.

- **Standard 6.4:** Agricultural lands surrounding adjacent areas with high-value natural resource, educational, or recreational attributes should be considered for preservation to provide a buffer between such resources and urban development.

► **Objective 7: To satisfy outdoor recreation and related open space needs in an efficient and economical way.**

- **Principle 7.1:** The total resources of the Region are limited and any undue investment in park and open space lands must occur at the expense of other public investment.
- **Standard 7.1:** The sum total of all expenditures required to meet park demands and open space needs should be minimized.

---

## Footnotes

<sup>a</sup> Identifying a maximum service radius for each park type is intended to provide another guideline to assist in determining park needs and to assure that each resident of the Region has ready access to the variety of outdoor recreation facilities commonly located in parks, including space and facilities for both active and passive outdoor recreational use.

<sup>b</sup> For regional and multi-community parks, which generally provide facilities for resource-orientated outdoor recreation activities for the total population of the Region, the minimum per capita acreage requirements apply to the total resident population of the Region. For community and neighborhood parks, which generally provide facilities for intensive nonresource-oriented outdoor recreation activities primarily in urban areas, the minimum per capita acreage requirements apply to the resident population of the Region residing in urban areas.

<sup>c</sup> Urban areas are defined as areas containing a closely spaced network of minor streets that include concentrations of residential, commercial, industrial, governmental, or institutional land uses having a minimum total area of 160 acres and a minimum population of 500 people. These areas are usually incorporated and served by sanitary sewerage systems. These areas have been further classified into the following categories: Mixed-Use City Center (urban land with at least 18.0 dwelling units per net residential acre), Mixed-Use Traditional Neighborhood (urban land with at least 7.0 to 17.9 dwelling units per net residential acre), Small Lot Traditional Neighborhood (urban land with at least 4.4 to 6.9 dwelling units per net residential acre), Medium Lot Neighborhood (urban land with at least 2.3 to 4.3 dwelling units per net residential acre), and Large Lot Neighborhood (urban land with at least 0.7 to 2.2 dwelling units per net residential acre).

<sup>d</sup> Regional parks are defined as large outdoor recreation sites with a multi-county service area. Such parks rely heavily on natural resources for their recreational value and character, and provide opportunities for participating in a wide variety of resource-oriented outdoor recreation activities.

<sup>e</sup> A passive activity area is defined as an area within an outdoor recreation site that provides an opportunity for such leisurely recreational activities as walking, rest and relaxation, and informal picnicking. These areas are generally located in parks or in urban open space sites, and usually consist of a landscaped area with mowed lawn, shade trees, and benches.

<sup>f</sup> Multi-community parks are defined as intermediate size sites having a Countywide or multi-community service area. Similar to regional parks, these sites rely on natural resources for their recreational value and character. Multi-community parks, however, usually provide a smaller variety of recreational facilities and have smaller areas devoted to any given activity.

<sup>g</sup> In general, each resident of the Region should reside within 10 miles of a regional or multi-community park. It should be noted, however, that within urban areas (population of 40,000 or greater) each urban resident should reside within four miles of a regional or multi-community park.

<sup>h</sup> Community parks are defined as intermediate size parks having a multi-neighborhood service area. These parks rely more on the development characteristics of the service area than on natural resource amenities for location.

<sup>i</sup> The need for a community park in urban areas can be met by the presence of a regional or multi-community park. Each resident of an urban area with a population of 7,500 or greater should be within two miles of a community, multi-community, or regional park.

<sup>j</sup> Neighborhood parks are defined as small sites that have a neighborhood as the service area. These sites usually provide facilities for intensive nonresource-oriented outdoor recreation activities and are generally located in urban areas. Recreation lands at the neighborhood level should ideally be provided through a joint community-school district venture, with the facilities and recreational land area required to be provided on one site available to serve the recreation demands of both the school student and resident neighborhood populations. Using the neighborhood park standard of 1.7 acres per 1,000 residents and the school standard of 1.6 acres per 1,000 residents, a total of 3.3 acres per 1,000 residents or approximately 21 acres of recreation lands in a typical small lot traditional or medium lot (medium-density) neighborhood would be provided. These acreage standards relate to lands required to provide recreation facilities typically located in a neighborhood and are exclusive of the school building site

and associated parking area and any additional natural resource areas that may be incorporated into the design of the park site such as drainageways and associated stormwater retention basins, areas of poor soils, and floodplains.

<sup>k</sup> The maximum service radius of neighborhood parks is governed primarily by the population density in the vicinity of the park. In Mixed-use City Center and Mixed-Use Traditional Neighborhood (high-density) urban areas, each resident should reside within 0.5 mile of a neighborhood park; in Small Lot Traditional Neighborhood and Medium Lot Neighborhood (medium density) urban areas, each resident should reside within 0.75 mile of a neighborhood park; and in Large Lot Neighborhood (low-density) urban areas, each resident should reside within 1.0 mile of a neighborhood park. It should be noted that the need for a neighborhood park can also be met by a regional, multi-community, or community park within the 0.5, 0.75, or 1.0 mile service radii in these areas. Further, it should be noted that in applying the service radius criterion for neighborhood parks, only multi-use parks five acres or greater in area should be considered as satisfying the maximum service radius standard. Such park sites generally provide areas that offer space for passive recreational uses, as well as facilities that provide opportunities for active recreational uses.

<sup>l</sup> Facilities for intensive nonresource-oriented recreational activities in urban areas are commonly located in community or neighborhood school outdoor recreation sites. These facilities often provide a substitute for facilities usually located in parks by providing opportunities for participating in intensive nonresource-oriented activities. It is important to note, however, that school outdoor recreation sites do not generally contain natural resource areas, which provide space for passive recreational use.

<sup>m</sup> Identifying a maximum service radius for each school site is intended to assist in determining active outdoor recreation facility requirements and to assure that each urban resident has ready access to the types of active intensive nonresource-oriented facilities commonly located in school recreation areas.

<sup>n</sup> For public school sites, which generally provide facilities for intensive nonresource-oriented outdoor recreation activities, the minimum per capita acreage requirements apply to the resident population of the Region residing in urban areas.

<sup>o</sup> The service radius of school outdoor recreation sites, for park and open space planning purposes, is governed primarily by individual outdoor recreation facilities within the school site. For example, school outdoor recreation sites that provide facilities such as playfields, playgrounds, and basketball goals typically have a service radius of 0.5 mile, which is the maximum service radius assigned to such facilities (see Standard 2 presented under Objective 2). As another example, school outdoor recreation sites that provide tennis courts and softball diamonds typically have a service radius of one mile, which is the maximum service radius assigned to such facilities (see Standard 2 presented under Objective 2). It is important to note that areas that offer space for passive recreational use are generally not provided at school outdoor recreation sites and therefore community and neighborhood school sites generally are not used when applying community and neighborhood park accessibility standards.

<sup>p</sup> A recreation corridor is defined as a publicly owned continuous linear expanse of land that is generally located within scenic areas or areas of natural, cultural, or historical interest and provides opportunities for participation in trail-oriented outdoor recreational activities especially through trails designated for activities such as biking, hiking, horseback riding, nature study, and cross country skiing.

<sup>q</sup> Facilities for intensive nonresource-oriented outdoor recreation activities generally serve urban areas. The minimum per capita standards for facilities offering these activities, therefore, apply to the total resident population in each urban area of the Region.

<sup>r</sup> For each facility offering an intensive nonresource-oriented activity, the service radius indicates the maximum distance a participant should have to travel from their home to participate in the corresponding activity.

<sup>s</sup> Each urban area having a population of 2,500 or greater should have at least one baseball diamond.

<sup>t</sup> Support facilities such as lighting, concessions, and bleachers generally should not be provided in neighborhood parks. These sites typically do not contain sufficient acreage to allow an adequate buffer between such support facilities and surrounding residences.

<sup>u</sup> Each urban area should have at least one ice-skating rink.

<sup>v</sup> Each urban area having a population of 7,500 or greater should have one public swimming pool or beach.

<sup>w</sup> Facilities for intensive resource-oriented activities serve both rural and urban residents of the Region. The minimum per capita requirements for facilities for intensive resource-oriented activities, therefore, apply to the total resident population of the Region.

<sup>x</sup> Participants in intensive resource-oriented recreational activities travel relatively long distances from their homes. The approximate service radius indicates the normal maximum distance a participant in the respective resource-oriented activity should have to travel from their home to participate in the corresponding activity.

<sup>y</sup> The allocation of the 6.35 picnic tables per 1,000 residents to publicly owned parks is as follows: 3.80 tables per 1,000 residents of the Region to be located in regional and multi-community parks to meet the resource-oriented picnicking standard for the Region and 2.55 tables per 1,000 residents of urban areas in the Region to be located in community and neighborhood parks to meet local picnicking standard for urban areas of the Region.

<sup>z</sup> A picnic area is commonly provided adjacent to a swimming beach as a support facility. Thus, the total amount of acreage required for support facilities must be determined on a site-by-site basis.

<sup>aa</sup> Both urban and rural residents of the Region participate in trail-related activities. Thus, minimum per capita requirements for trails apply to the total resident population of the Region.

<sup>bb</sup> Bike routes are located on existing public roadways; therefore, no requirement is indicated.

<sup>cc</sup> Scenic driving routes are located on existing public roadways; therefore, no requirement is provided. However, a recreation corridor may provide a uniquely suitable area for the development of a system of scenic driving routes.

<sup>dd</sup> Major canoeable streams are defined as those streams that have a minimum width of 50 feet over a distance of at least 10 miles.

<sup>ee</sup> Biodiversity refers to the number and abundance of animal and plant species, their genetic composition and variability, and the ecological connection between and among species.

Source: Southeastern Wisconsin Regional Planning Commission







Community Assistance Planning Report No. 179 (4th Edition)

A PARK AND OPEN SPACE PLAN FOR THE VILLAGE OF CALEDONIA: 2050

## **Appendix B**

# **PERFORMANCE BENCHMARKING PEER COMMUNITY METRICS**

**Table B.1**  
**NRPA Park Metrics for Peer Communities: 2023**

| <b>Metric</b>   | <b>Lower<br/>Quartile</b> | <b>Median</b> | <b>Upper<br/>Quartile</b> |
|---|---------------------------|---------------|---------------------------|
| <b>Agency Summary Effectiveness Ratios</b>                                    |                           |               |                           |
| Operating expenditures per capita   | \$230                     | \$284         | \$391                     |
| Revenue per capita  | \$91                      | \$155         | \$353                     |
| Total revenue to total operating expenditures                                 | 35.0%                     | 54.2%         | 79.1%                     |
| Total tax expenditures per capita   | \$38                      | \$127         | \$137                     |
| Park operating expenditures per acre of parkland                              | \$2,279                   | \$3,824       | \$5,607                   |
| Operating expenditures per acre of parkland                                   | \$8,934                   | \$17,076      | \$29,443                  |
| Operating expenditures per acres of parks and non-park sites                  | \$8,558                   | \$16,590      | \$28,036                  |
| Operating expenditures per FTE  | \$65,110                  | \$82,713      | \$99,390                  |
| FTEs per 10,000 population  | 33.2                      | 34.5          | 40.1                      |
| Acres of parks per 1,000 residents  | 14.3                      | 16.1          | 20.0                      |
| Number of residents per park  | 1186.3                    | 1311.4        | 1431.9                    |
| Number of acres per park  | 19.6                      | 23.3          | 27.0                      |
| Number of participants per program  | 9.5                       | 11.8          | 12.7                      |
| Ratio of fee programs to all programs   | 92.3%                     | 96.4%         | 98.7%                     |
| Ratio of building attendance to park attendance                               | 38.8%                     | 62.1%         | 85.4%                     |
| <b>Jurisdiction Information</b>   |                           |               |                           |
| Current year jurisdiction total operating budget                              | \$10,208,379              | \$20,276,999  | \$45,117,480              |
| Current year jurisdiction annual capital budget                               | \$2,042,944               | \$7,802,282   | \$15,119,489              |
| Square mileage of incorporated jurisdiction                                   | 13.0                      | 14.5          | 15.6                      |
| Population of jurisdiction  | 31515.5                   | 33882.0       | 35099.5                   |
| <b>Jurisdiction Population per Facility or Amenity</b>                        |                           |               |                           |
| Recreation centers  | 10505.2                   | 14132.2       | 22327.8                   |
| Community centers   | 14718.4                   | 25455.5       | 35099.5                   |
| Senior centers  | 29501.0                   | 34058.0       | 36141.0                   |
| Indoor ice rink   | 17029.0                   | 17029.0       | 17029.0                   |
| Arena   | 24944.0                   | 24944.0       | 24944.0                   |
| Performance amphitheater  | 34835.5                   | 35965.0       | 37094.5                   |
| Permanent and semi-permanent restrooms  | 4680.5                    | 6741.2        | 8148.6                    |
| Facilities with restrooms available free of use to public, not included above | 14812.4                   | 21110.3       | 27408.1                   |
| Playgrounds or play structures  | 1323.0                    | 1620.2        | 2374.7                    |
| Playgrounds primarily dedicated for kids aged 5-12                            | 1809.4                    | 2270.5        | 4320.6                    |
| Tot lots primarily dedicated for kids aged 2-5                                | 1675.8                    | 2003.4        | 5779.7                    |
| Playgrounds with Inclusive plays structures                                   | 10230.1                   | 19112.0       | 26585.0                   |
| Community gardens   | 22028.0                   | 24944.0       | 29325.0                   |
| Basketball courts, standalone (outdoor)                                       | 1925.4                    | 3877.5        | 7442.6                    |
| Basketball courts , standalone (indoor)                                       | 34058.0                   | 34058.0       | 34058.0                   |
| Multiuse courts -basketball, volleyball, etc. (outdoor)                       | 22848.5                   | 26585.0       | 30321.5                   |
| Multiuse courts -basketball, volleyball, etc. (indoor)                        | 22646.7                   | 34058.0       | 36141.0                   |
| Volleyball, standalone (outdoor)  | 10621.1                   | 17029.0       | 27626.5                   |

**Table continued on next page.**

**Table B.1 (Continued)**

| <b>Metric</b>   | <b>Lower<br/>Quartile</b> | <b>Median</b> | <b>Upper<br/>Quartile</b> |
|---|---------------------------|---------------|---------------------------|
| Diamond fields: total   | 1927.1                    | 2592.8        | 3685.4                    |
| Skateboard Parks  | 18089.7                   | 24944.0       | 29501.0                   |
| Dog park  | 35099.5                   | 36141.0       | 37182.5                   |
| Ice rink (outdoor only)   | 12683.7                   | 14132.2       | 15580.6                   |
| Rectangular fields: total   | 1309.9                    | 1309.9        | 1309.9                    |
| Synthetic rectangular fields  | 17029.0                   | 17029.0       | 17029.0                   |
| Walking loops / running tracks (outdoor)                              | 7616.2                    | 8861.7        | 10107.2                   |
| Walking loops / running tracks (indoor)                               | 33794.0                   | 33882.0       | 33970.0                   |
| Splashpads, spraygrounds or spray showers                             | 34835.5                   | 35965.0       | 37094.5                   |
| Fitness zones / exercise stations (Outdoor)                           | 2270.5                    | 2270.5        | 2270.5                    |
| Driving range stations  | 1216.4                    | 1216.4        | 1216.4                    |
| Regulation 18-hole courses  | 27222.5                   | 29501.0       | 31779.5                   |
| Regulation 9-hole courses   | 19007.8                   | 20986.5       | 22965.3                   |
| Disc golf courses   | 38224.0                   | 38224.0       | 38224.0                   |
| Aquatics centers  | 33882.0                   | 34058.0       | 36141.0                   |
| Swimming pools (outdoor only)   | 13292.5                   | 17029.0       | 20986.5                   |
| Indoor pool designated exclusively for leisure (i.e. non-competitive) | 33706.0                   | 33706.0       | 33706.0                   |
| Waterpark   | 38224.0                   | 38224.0       | 38224.0                   |
| Tennis courts (outdoor only)  | 3566.1                    | 5449.3        | 9833.9                    |
| Pickleball (outdoor)  | 3961.7                    | 5676.3        | 12394.2                   |
| Pickleball (indoor)   | 22760.5                   | 26409.0       | 30057.5                   |
| Multiuse courts- Tennis, Pickleball (outdoor)                         | 7100.1                    | 11104.1       | 15108.0                   |
| Multiuse courts- Tennis, Pickleball (indoor)                          | 13204.5                   | 15173.7       | 17142.8                   |

Note:

*Peer communities summarized in this table are jurisdictions having populations between 20,000 and 40,000 with 20 to 40 park sites and located in the states of Wisconsin, Illinois, Indiana, Michigan, and Ohio.*

*Source: National Recreation and Parks Association and Southeastern Wisconsin Regional Planning Commission*



Community Assistance Planning Report No. 179 (4th Edition)

A PARK AND OPEN SPACE PLAN FOR THE VILLAGE OF CALEDONIA: 2050

## **Appendix C**

# **SITE-SPECIFIC MANAGEMENT MEASURES FOR THE ROOT RIVER WATERSHED IN THE VILLAGE OF CALEDONIA: 2014**

**Table C.1**  
**Site-Specific Management Measures for the Root River Watershed**  
**in the Village of Caledonia: 2014<sup>a</sup>**

| Focus Areas Addressed                               | Location  | Management Action  | Priority <sup>b</sup> |
|---|---|--|-----------------------|
| Habitat   | Nicholson Wildlife Refuge   | Remove invasive plants species, restore site   | High                  |
| Water Quality                                       | Husher Creek south of 5 Mile Road   | Add water quality monitoring station   | Medium                |
| Habitat, Water Quality, Recreational Use and Access | Husher Creek south of 7 Mile Road   | Stream rehabilitation, naturalization, or bank stabilization project to address eroding streambanks. Remeandering of channelized reaches including addition of buffer and canopy cover   | Low                   |
| Water Quality                                       | Husher Creek at 5 Mile Road   | Investigate to determine cause of low dissolved oxygen concentrations at this site during summer   | Medium                |
| Habitat   | Tabor Woods   | Removal and management of invasive plant species   | High                  |
| Recreational Use and Access                         | Root River at STH 31  | Install canoe landing on west side of the road and north side of the River   | Medium                |
| Recreational Use and Access                         | Green Bay Road and Kennedy Avenue   | Access to public land could be provided for foot and snowmobile by a mowed path through an area between apartment buildings that is overrun with invasive species  | Low                   |
| Recreational Use and Access                         | Linwood Park  | Install canoe landing  | Medium                |
| Recreational Use and Access                         | Root River at upstream crossing of 4 Mile Road at Blue River Reserves   | Install canoe landing  | Medium                |
| Habitat   | Property west of Holy Cross Cemetery and west of STH 32 at 4 1/2 Mile Road (extended)   | Currently under conservation easement, acquire for protective ownership when owner wants to sell or donate   | Medium                |
| Water Quality                                       | Husher Creek at 7 Mile Road   | Investigation to find and remedy source of human <i>Bacteroides</i> in water quality samples upstream from sampling station  | Medium                |
| Water Quality                                       | Husher Creek at 7 Mile Road   | Investigate agricultural drain tiles that may benefit from a filtration system   | Low                   |
| Habitat, Water Quality                              | A 120 foot section of the south bank in tax parcel 104-04-22-26-025-030 and 150 foot section of the northeast bank of Hoods Creek in tax parcel 104-4-22-26-025-024 | Bank stabilization to address bank erosion along 120 feet of Hoods Creek. Erosion height is estimated at an average of four feet   | Low                   |
| Habitat, Water Quality                              | Four erosion sites of varying severity on both banks of tax parcel 104-04-22-26-029-000.  | Bank stabilization to address bank erosion along both banks of Hoods Creek of 30 feet, 120 feet, 100 feet, and 45 feet in length, respectively. Erosion height is estimated to be three feet, four feet, 3.5 feet, and five feet, respectively | Low                   |
| Habitat, Water Quality                              | A 50 foot section of erosion on the west bank of Hoods Creek in tax parcel 104-04-22-26-060-000   | Bank stabilization to address bank erosion along about 50 feet of Hoods Creek. Removal of old bridge footings should be considered to prevent continued scour. Erosion height is estimated at an average of five feet                          | Medium                |
| Habitat, Water Quality                              | A 120 foot section of severe erosion on the west bank of Hoods Creek in tax parcel 104-04-22-26-039-010   | Bank stabilization to address severe bank erosion along about 120 feet of Hoods Creek. Erosion height is estimated at an average of nine feet  | Medium                |
| Habitat, Water Quality                              | A 175 foot section of erosion on the east bank of Hoods Creek in tax parcel 104-04-22-350-540-00  | Bank stabilization to address bank erosion along 175 feet of Hoods Creek in close proximity to the Hoods Creek Road crossing. Erosion height is estimated at an average of three feet  | Low                   |
| Habitat, Water Quality                              | A 200 foot section of erosion on the west bank of Hoods Creek in tax parcel 104-04-22-350-850-00  | Bank stabilization to address bank erosion along 200 feet of Hoods Creek. Erosion height is estimated at an average of 3.5 feet  | Medium                |

Table continued on next page.

**Table C.1 (Continued)**

| <b>Focus Areas Addressed</b>                        | <b>Location</b>   | <b>Management Action</b>   | <b>Priority<sup>b</sup></b> |
|---|---|--|-----------------------------|
| Habitat, Water Quality                              | Two erosion sites on the west bank of Hoods Creek in tax parcel 104-04-22-350-620-00  | Bank stabilization to address bank erosion along 40 feet of Hoods Creek in close proximity to the Hoods Creek Road crossing with an erosion height estimated at four feet; bank stabilization to address erosion along 80 feet of Hoods Creek, with an erosion height estimated at an average of 3.5 feet  | Low                         |
| Habitat, Water Quality                              | Five erosion sites of varying severity on both banks of Hoods Creek of tax parcels 104-04-22-350-190-00 and 104-04-22-350-200-00 (same owner) | Bank stabilization to address bank erosion along both banks of Hoods Creek of 300 feet, 250 feet, 50 feet, 40 feet, and 200 feet in length, respectively. Erosion height is estimated at an average of seven feet, four feet, six feet, six feet, and six feet, respectively. Site HE26 has a high priority due to its proximity to a private driveway crossing; site HE30 has a high priority due to its proximity to a private dam | High                        |
| Habitat, Water Quality                              | Three erosion sites all on the southern bank of Hoods Creek on tax parcels 104-04-22-353-009-51   | Bank stabilization to address bank erosion along Hoods Creek of 40 feet, 125 feet, and 60 feet in length, respectively. Erosion height is estimated at an average of six feet, 5.5 feet, and 10 feet, respectively   | High                        |
| Habitat, Water Quality                              | A 90 foot section of severe erosion on the south bank of Hoods Creek in tax parcel 104-04-22-350-360-00                                       | Bank stabilization to address bank erosion along 90 feet of Hoods Creek. Erosion height is estimated at an average of nine feet. Erosion is in close proximity to stormwater detention basin outflow channel located on Jamestown Limited property   | Medium                      |
| Habitat, Water Quality                              | A 100 foot section of erosion on the west bank of Hoods Creek in tax parcels 104-04-22-351-700-00 and 151-03-22-020-52-000                    | Bank stabilization to address bank erosion along 100 feet of Hoods Creek. Erosion height is estimated at an average of six feet. Erosion is in close proximity to a residential garage   | Low                         |
| Habitat, Water Quality                              | A 60 foot section of erosion on the southeast bank of the mainstem of the Root River in tax parcel 104-04-22-250-950-00                       | Bank stabilization to address bank erosion along 60 feet of the mainstem of the Root River. Erosion height is estimated at an average of six feet  | Medium                      |
| Habitat, Water Quality                              | A 50 foot section of erosion on the north bank of the mainstem of the Root River in tax parcel 104-04-22-250-410-00                           | Bank stabilization to address bank erosion along 50 feet of the mainstem of the Root River. Erosion height is estimated at an average of four feet   | Low                         |
| Habitat, Water Quality, Recreational Use and Access | A 600 foot section of erosion on the west bank of the mainstem of the Root River in Linwood Park, tax parcel 104-04-22-140-650-00             | Bank stabilization to address bank erosion along 600 feet of the mainstem of the Root River. Erosion height is estimated at an average of four feet. Adjust mowing protocol to leave unmowed area along streambank. Add designated fishing area  | Low                         |
| Habitat, Water Quality                              | A 500 foot section of erosion on the west bank of the mainstem of the Root River in tax parcels 104-04-22-140-640-01 and 104-04-22-140-610-00 | Bank stabilization to address bank erosion along 500 feet of the mainstem of the Root River. Erosion height is estimated at an average of six feet   | High                        |
| Habitat, Water Quality                              | A 50 foot section of erosion on the east bank of the mainstem of the Root River in tax parcel 104-04-22-140-550-01                            | Bank stabilization and extension of existing rock toe downstream to address bank erosion along 50 feet of the mainstem of the Root River. Erosion height is estimated at an average of 12 feet   | Medium                      |
| Habitat, Water Quality                              | A 245 foot section of erosion on the east bank of the mainstem of the Root River in tax parcel 104-04-22-110-350-00                           | Bank stabilization to address bank erosion along 245 feet of the mainstem of the Root River. Erosion height is estimated at an average of five feet  | Medium                      |

**Table continued on next page.**



**Table C.1 (Continued)**

| <b>Focus Areas Addressed</b> | <b>Location</b>   | <b>Management Action</b>  | <b>Priority<sup>b</sup></b> |
|------------------------------|---|---|-----------------------------|
| Habitat, Water Quality       | A 240 foot section of erosion on the south bank of the mainstem of the Root River in tax parcel 104-04-22-110-240-00  | Bank stabilization to address bank erosion along 240 feet of the mainstem of the Root River. Erosion height is estimated at an average of five feet   | Medium                      |
| Habitat, Water Quality       | A 150 foot section of erosion on the west bank of the mainstem of the Root River in tax parcel 104-04-22-100-220-00   | Bank stabilization to address bank erosion along 150 feet of the mainstem of the Root River. Erosion height is estimated at an average of five feet   | Medium                      |
| Habitat, Water Quality       | A 590 foot section of erosion on the west bank of the mainstem of the Root River in tax parcel 104-04-22-03-036-000   | Bank stabilization to address bank erosion along 590 feet of the mainstem of the Root River. Erosion height is estimated at an average of five feet   | Medium                      |
| Habitat, Water Quality       | A 250 foot section of erosion on the northeast bank of the mainstem of the Root River in tax parcels 104-04-22-03-011-000, 104-04-22-03-009-001, and 971-9992-001 | Bank stabilization to address bank erosion along 250 feet of the mainstem of the Root River in close proximity to County Line Road. Erosion height is estimated at an average of four feet  | Low                         |
| Habitat, Water Quality       | Two erosion sites on both banks of the mainstem of the Root River within tax parcels 9729997000 and 104-04-22-04-002-000  | Bank stabilization to address bank erosion along 20 feet and 160 feet of the mainstem of the Root River. Erosion height is estimated at an average of eight feet and seven feet, respectively   | Medium                      |
| Habitat, Water Quality       | Five erosion sites of varying severity on both banks of the mainstem of the Root River within tax parcels 9739994000 and 104-04-22-04-012-000                     | Bank stabilization to address bank erosion along 400 feet, 80 feet, 80 feet, 100 feet, and 120 feet of the mainstem of the Root River. Erosion height is estimated at an average of five feet, six feet, four feet, six feet, and five feet, respectively | Low                         |
| Habitat, Water Quality       | Two erosion sites on the south bank of the mainstem of the Root River in tax parcels 104-04-22-05-010-000 and 104-04-22-05-014-000                                | Bank stabilization to address bank erosion along 80 feet and 200 feet of the mainstem of the Root River. Erosion height is estimated at an average of six feet for both sites   | Medium                      |
| Habitat, Water Quality       | Four erosion sites of varying severity on both banks of the mainstem of the Root River within tax parcels 104-04-22-05-016-000 and 104-04-22-05-024-000           | Bank stabilization to address bank erosion along 80 feet, 200 feet, 240 feet, and 160 feet of the mainstem of the Root River. Erosion height is estimated at an average of five feet, 10 feet, five feet, and five feet, respectively                     | High                        |
| Habitat, Water Quality       | Farm field draining to Husher Creek in tax key 104-04-22-160-23-030   | Installation of 650-foot long grassed waterway  | Medium                      |
| Habitat, Water Quality       | Farm field draining into Husher Creek west of S. Howell Avenue and south of 5 Mile Road in tax key 104-04-22-20-00-10-00  | Installation of agricultural BMPs including: Grassed waterways 1,050 feet long; subsurface drain 1,050 feet long  | Medium                      |
| Habitat, Water Quality       | Farm field along Husher Creek south of 5 Mile Road and east of S. Howell Avenue in tax keys 104-04-22-21-00-8000 and 104-04-22-21-00-7000                         | Conversion of 0.8 acre of agricultural land to grass buffer to increase riparian buffer along Husher Creek  | High                        |
| Habitat, Water Quality       | Dam located on Hoods Creek in tax key 104-04-22-35-02-0000  | Explore dam abandonment and removal options   | Low                         |

<sup>a</sup> Recommendations are excerpted from Table 79 in Southeastern Wisconsin Regional Planning Commission Community Assistance Planning Report No. 316, A Watershed Restoration Plan for the Root River Watershed, July 2014.

<sup>b</sup> It is anticipated that most high-priority projects will be implemented over the 10-year period from 2014 through 2023, most medium-priority projects will be implemented over the period from 2024 through 2038, and most low-priority projects will be implemented after 2038. It is recognized that some priority rankings may change during refinement and preliminary engineering of projects.

Source: 1000 Friends of Wisconsin; AECOM; City of Racine; City of Greenfield; Milwaukee County Department of Parks, Recreation and Culture; Root River Watershed Restoration Plan Advisory Group; Root River Restoration Planning Group; Racine County Land Conservation Division; Racine Health Department; and Southeastern Wisconsin Regional Planning Commission





Community Assistance Planning Report No. 179 (4th Edition)

A PARK AND OPEN SPACE PLAN FOR THE VILLAGE OF CALEDONIA: 2050

## **Appendix D**

# **VILLAGE OF CALEDONIA PARKS SURVEY SUMMARY OF RESPONSES**

**Question 1**  
**What is your age range?**

| <b>Answer</b>         | <b>Number of Responses</b> | <b>Percent of Responses</b> |
|-----------------------|----------------------------|-----------------------------|
| Under 18 Years Old    | 11                         | 2.1%                        |
| 18-24 Years Old       | 7                          | 1.3%                        |
| 25-34 Years Old       | 86                         | 16.1%                       |
| 35-44 Years Old       | 149                        | 27.9%                       |
| 45-54 Years Old       | 105                        | 19.7%                       |
| 55-64 Years Old       | 94                         | 17.6%                       |
| 65 Years Old and Over | 82                         | 15.4%                       |

**Question 2**  
**Do you have children under the age of 18 living in your household?**

| <b>Answer</b> | <b>Number of Responses</b> | <b>Percent of Responses</b> |
|---------------|----------------------------|-----------------------------|
| Yes           | 275                        | 51.5%                       |
| No            | 259                        | 48.5%                       |

**Question 3**  
**How many people live in your household?**

| <b>Answer</b> | <b>Number of Responses</b> | <b>Percent of Responses</b> |
|---------------|----------------------------|-----------------------------|
| 1             | 45                         | 8.4%                        |
| 2-3           | 261                        | 48.9%                       |
| 4-5           | 197                        | 36.9%                       |
| More than 5   | 31                         | 5.8%                        |

**Question 4**  
**In which part of Caledonia do you live?**

| <b>Answer</b>                                     | <b>Number of Responses</b> | <b>Percent of Responses</b> |
|---|----------------------------|-----------------------------|
| East of Douglas Ave (STH 32)                      | 330                        | 61.8%                       |
| West of Douglas Ave (STH 32) & South of 4 Mile Rd | 102                        | 19.1%                       |
| West of Douglas Ave (STH 32) & North of 4 Mile Rd | 85                         | 15.9%                       |
| I don't live in Caledonia                         | 17                         | 3.2%                        |

**Question 5**  
**How often do you visit parks in the Village of Caledonia?**

| <b>Answer</b>             | <b>Number of Responses</b> | <b>Percent of Responses</b> |
|---------------------------|----------------------------|-----------------------------|
| More than 3 times a month | 201                        | 37.6%                       |
| Once a month              | 160                        | 30.0%                       |
| 2-3 times a month         | 122                        | 22.9%                       |
| Never                     | 51                         | 9.6%                        |

**Question 6**  
**What activities do you participate in at parks in the Village of Caledonia?**  
**(Select all that apply)**

| <b>Answers</b>   | <b>Number of Responses</b> | <b>Percent of Responses</b> |
|--|----------------------------|-----------------------------|
| Walking/jogging  | 365                        | 68.4%                       |
| Hiking   | 139                        | 26.0%                       |
| Enjoying nature  | 290                        | 54.3%                       |
| Biking   | 140                        | 26.2%                       |
| Horseback riding   | 10                         | 1.9%                        |
| Playing baseball/softball  | 88                         | 16.5%                       |
| Playing tennis or pickle ball                                    | 73                         | 13.7%                       |
| Playing basketball   | 43                         | 8.1%                        |
| Playing a field sport<br>(i.e. soccer, football,<br>or lacrosse) | 30                         | 5.6%                        |
| Sand volleyball  | 24                         | 4.5%                        |
| Relaxing/sunbathing  | 72                         | 13.5%                       |
| Dog walking  | 178                        | 33.3%                       |
| Playing on the playground  | 228                        | 42.7%                       |
| Picnicking   | 108                        | 20.2%                       |
| Visiting a beer garden   | 189                        | 35.4%                       |
| Canoeing/kayaking  | 64                         | 12.0%                       |
| Fishing  | 75                         | 14.0%                       |
| Other (please specify) <sup>a</sup>                              | 37                         | 6.9%                        |

<sup>a</sup> 36 survey respondents provided written comments for "Other."

*Common responses included watching sports, taking children to play, indicating that they prefer parks outside the Village, and indicating that they did not engage in any activities in parks.*

**Question 7**  
**The parks currently in the Village of Caledonia meet your needs.**

| <b>Answer</b>     | <b>Number of Responses</b> | <b>Percent of Responses</b> |
|-------------------|----------------------------|-----------------------------|
| Strongly agree    | 20                         | 3.8%                        |
| Agree             | 132                        | 24.7%                       |
| Neutral           | 213                        | 39.9%                       |
| Disagree          | 127                        | 23.8%                       |
| Strongly disagree | 41                         | 7.7%                        |

**Question 8**  
**What are the biggest needs for parks in the Village of Caledonia? (Select all that apply)**

| <b>Answers</b>                               | <b>Number of Responses</b> | <b>Percent of Responses</b> |
|--|----------------------------|-----------------------------|
| More neighborhood parks                      | 164                        | 30.7%                       |
| More diverse types of parks                  | 144                        | 27.0%                       |
| Improved access to existing parks            | 94                         | 17.6%                       |
| More amenities or features in existing parks | 322                        | 60.3%                       |
| Better maintenance of existing parks         | 222                        | 41.6%                       |
| Other (Please specify) <sup>a</sup>          | 80                         | 15.0%                       |

<sup>a</sup> 78 survey respondents provided written comments for "Other."

Common responses included allowing dogs, updated facilities, unappealing aesthetics or landscaping, trees and natural areas, bicycle and pedestrian connectivity and/or facilities, Root River access, pickleball courts, improved lighting, restroom access, benches and/or rest areas, maintenance, and providing shade.

**Question 9**  
**What are the most important features or amenities you look for in a park? (Rank 1-5, with 1 being most important)**

| <b>Answer</b>                            | <b>Percentage of Respondents Ranked</b> |          |          |          |          | <b>Average Score</b> |
|--|---|----------|----------|----------|----------|----------------------|
|  | <b>1</b>                                | <b>2</b> | <b>3</b> | <b>4</b> | <b>5</b> |                      |
| Safety and Cleanliness                   | 39.9%                                   | 22.5%    | 16.3%    | 13.1%    | 8.2%     | 3.73                 |
| Variety of Activities/Amenities          | 19.9%                                   | 21.2%    | 21.9%    | 16.9%    | 20.2%    | 3.04                 |
| Natural Beauty/Landscaping               | 17.4%                                   | 21.2%    | 22.5%    | 21.0%    | 18.0%    | 2.99                 |
| Proximity to Your Home                   | 14.8%                                   | 18.2%    | 18.9%    | 18.5%    | 29.6%    | 2.7                  |
| Accessibility (e.g., Sidewalks, Benches) | 8.1%                                    | 17.0%    | 20.4%    | 30.5%    | 24.0%    | 2.55                 |

## Question 10

**What additional activities/amenities would you like to see offered, or there be more of, at parks in the Village of Caledonia?**  
(Select all that apply)

| Answers   | Number of Responses | Percent of Responses |
|---|---------------------|----------------------|
| Beer gardens  | 254                 | 47.6%                |
| More walking/running/biking trails  | 238                 | 44.6%                |
| Splash pads/water play areas  | 232                 | 43.5%                |
| Traditional play structures for children  | 193                 | 36.1%                |
| Hiking trails   | 193                 | 36.1%                |
| Covered pavilions for gatherings and picnics                                    | 178                 | 33.3%                |
| Inclusive play equipment for children of all abilities                          | 167                 | 31.3%                |
| Amphitheaters for concerts and performances                                     | 165                 | 30.9%                |
| Swimming pools  | 165                 | 30.9%                |
| Fenced areas for off-leash dog play   | 156                 | 29.2%                |
| Natural areas/wildlife habitat  | 154                 | 28.8%                |
| Tennis or pickleball courts   | 150                 | 28.1%                |
| Open lawns for community events and festivals                                   | 130                 | 24.3%                |
| Community gardens   | 128                 | 24.0%                |
| Ice skating   | 127                 | 23.8%                |
| Sledding  | 120                 | 22.5%                |
| Outdoor fitness stations with exercise equipment                                | 119                 | 22.3%                |
| Fishing   | 98                  | 18.4%                |
| Multi-use sports fields for soccer, football, and lacrosse                      | 95                  | 17.8%                |
| Disc golf courses   | 94                  | 17.6%                |
| Basketball courts   | 80                  | 15.0%                |
| Baseball diamonds   | 68                  | 12.7%                |
| Water-craft launches  | 55                  | 10.3%                |
| Sand volleyball courts  | 53                  | 9.9%                 |
| Camping areas   | 52                  | 9.7%                 |
| Skate parks - For skateboarding, BMX, scootering, and aggressive inline skating | 50                  | 9.4%                 |
| Public art installations  | 50                  | 9.4%                 |
| Water-craft rentals   | 49                  | 9.2%                 |
| Cross-country skiing  | 40                  | 7.5%                 |
| Other <sup>a</sup>  | 38                  | 7.1%                 |
| BMX biking tracks   | 25                  | 4.7%                 |
| Horseback riding trails   | 18                  | 3.4%                 |

<sup>a</sup> 36 survey respondents provided written comments for "Other."

Common responses included restrooms, drinking fountains, kayak and canoe launches, beer gardens, mountain bike trails, enhanced baseball and softball facilities, bicycle and pedestrian connectivity, drone areas, and snowshoeing.



### Question 11

How would you rate the current state of bicycle and pedestrian facilities in the Village of Caledonia?

| Answer                       | Number of Responses | Percent of Responses |
|------------------------------|---------------------|----------------------|
| Very high quality            | 11                  | 2.1%                 |
| High quality                 | 58                  | 10.9%                |
| Neither high nor low quality | 289                 | 54.1%                |
| Low quality                  | 133                 | 24.9%                |
| Very low quality             | 43                  | 8.1%                 |

### Question 12

What improvements would you like to see in the Village of Caledonia's bicycle and pedestrian facilities?

| Answer                            | Number of Responses | Percent of Responses |
|-----------------------------------|---------------------|----------------------|
| More bike lanes                   | 210                 | 39.3%                |
| Sidewalk enhancements             | 233                 | 43.6%                |
| Crosswalk improvements            | 141                 | 26.4%                |
| Bike racks                        | 72                  | 13.5%                |
| Pedestrian-friendly intersections | 254                 | 47.6%                |
| Other <sup>a</sup>                | 78                  | 14.6%                |

<sup>a</sup> 66 survey respondents provided written comments for "Other."

Common responses included restrooms, wider road shoulders on bike routes, paved off-street trails, connectivity between trails, additional sidewalks, MRK Trail connectivity between 6 and 7 Mile Roads, additional landscaping, accessibility for persons with disabilities, connectivity to park sites, and none.

### Question 13

How important is it to you to preserve natural areas within the Village of Caledonia?

| Answer               | Number of Responses | Percent of Responses |
|----------------------|---------------------|----------------------|
| Very important       | 329                 | 61.6%                |
| Somewhat important   | 127                 | 23.8%                |
| Neutral              | 60                  | 11.2%                |
| Somewhat unimportant | 12                  | 2.3%                 |
| Not important        | 6                   | 1.1%                 |