

TIP TRANSPORTATION IMPROVEMENT PROGRAM: 2019-2022

WHAT IS A TIP?

- A **listing of highway, public transit, and other transportation improvement projects**. The projects listed are proposed to be carried out by State and local governments over the next four years (2019-2022) in the seven counties of southeastern Wisconsin.
- Includes all projects to be **funded with Federal transit and highway funding**.
- Developed in cooperation with the State and local transit operators, as well as the City of Milwaukee, Milwaukee County, Waukesha County, and local governments throughout southeastern Wisconsin.
- Reviewed and approved by the Commission's Advisory Committees on Regional Transportation Planning and Programming for the Kenosha, Milwaukee, Racine, Round Lake Beach, and West Bend Urbanized Areas.
- Projects in the TIP must be determined to be **consistent with available funding** (for example, a project for which funding is not secured may not be included in the TIP).
- Projects must be **consistent with VISION 2050** (the year 2050 regional transportation plan). Information on VISION 2050 can be found at www.vision2050sewis.org.

\$2.3 BILLION PROPOSED TO BE INVESTED IN TRANSPORTATION INFRASTRUCTURE AND SERVICES IN 2019-2022^a

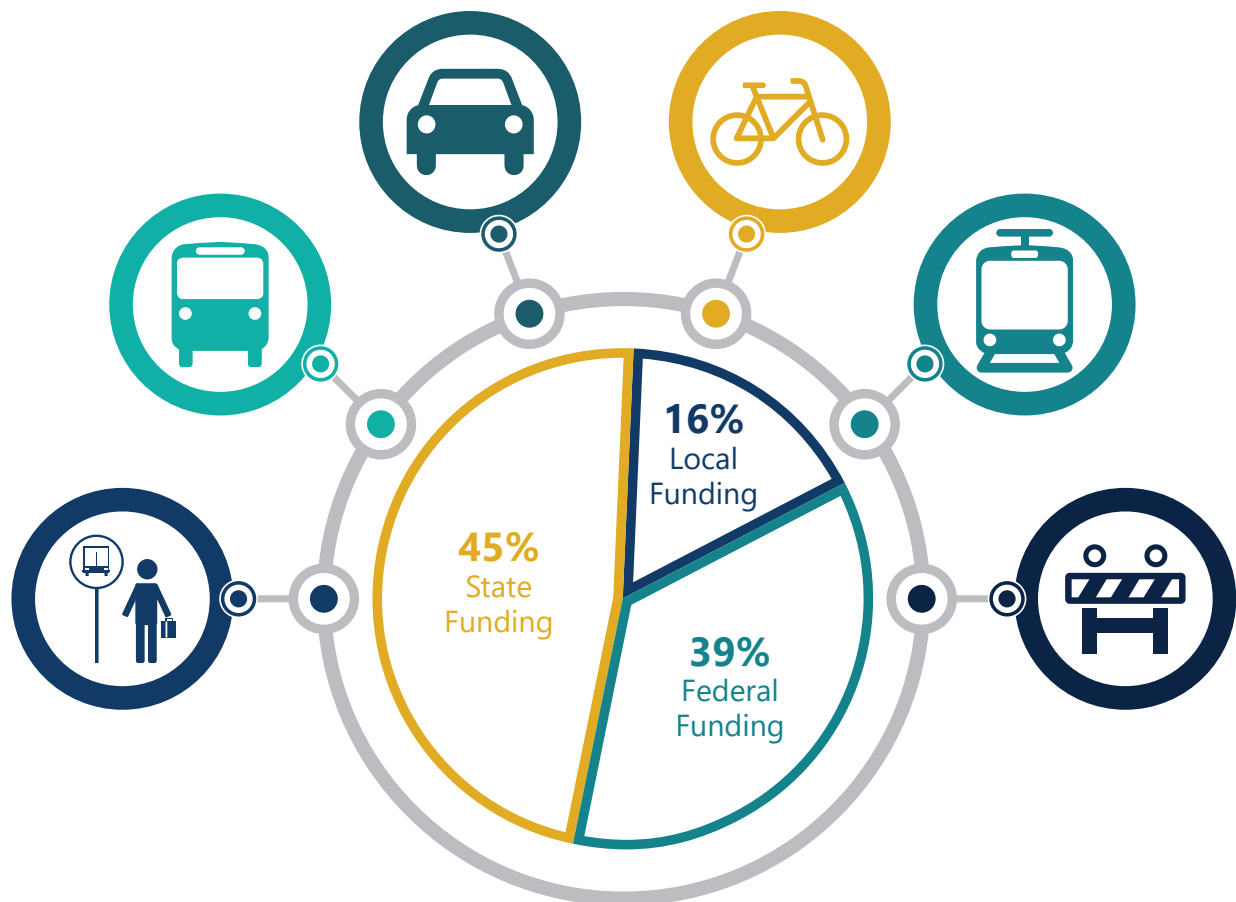

\$698 MILLION

for preserving the existing transit system

\$6 MILLION

to improve the existing transit system

\$956 MILLION

for preserving the existing highway system

\$19 MILLION

for bicycle and pedestrian enhancements

\$17 MILLION

for new transit service

\$551 MILLION

for roadway reconstruction projects

^aAs amended through May 2019.

Source of Projects

Projects Specifically Identified in State/Local Budgets

For State funding, generally includes freeway reconstruction and larger state highway capacity expansion (widening and new) projects. For local budgets, includes any transportation project that utilizes local funds.

WisDOT-Selected State Projects

Includes rehabilitation and non-freeway reconstruction projects. Can also include smaller state highway capacity expansion (widening and new) projects.

Competitive Project Selection

Utilized for some categories of State/Federal funding to select projects. Depending on the funding program, selection of projects can be made at the State, urbanized area, or County levels.

Submission of Projects
for Inclusion in TIP
by State and Local
Governments

TIP Development Timeline

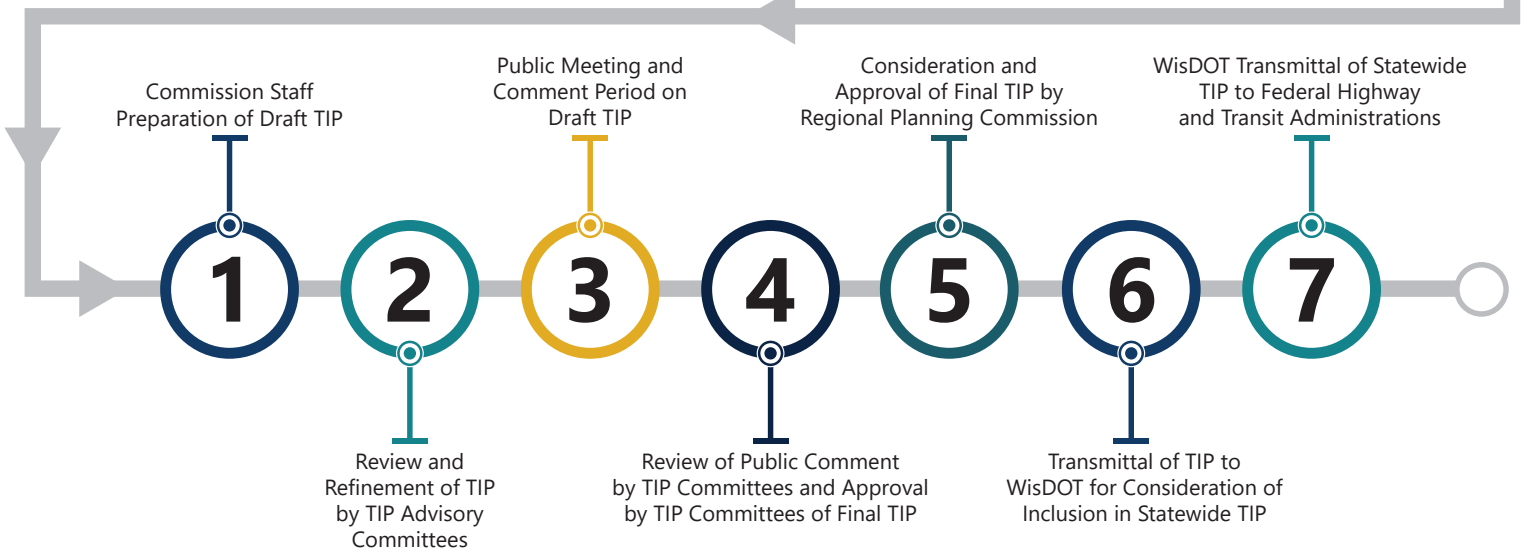

Website: sewrpc.org/tip | **Email:** tip@sewrpc.org | **Fax:** (262) 547-1103

Address: W239 N1812 Rockwood Drive
P.O. Box 1607 | Waukesha, WI 53187-1607