

AMENDMENT TO THE

**REGIONAL WATER QUALITY  
MANAGEMENT PLAN**

**CITY OF WAUKESHA**

AS ADOPTED BY THE

SOUTHEASTERN WISCONSIN REGIONAL PLANNING COMMISSION

SEPTEMBER 2003

**SOUTHEASTERN WISCONSIN  
REGIONAL PLANNING COMMISSION**

**KENOSHA COUNTY**

Leon T. Dreger  
Thomas J. Gorlinski  
Sheila M. Siegler

**MILWAUKEE COUNTY**

Daniel J. Diliberti  
William R. Drew,  
Vice Chairman  
Linda J. Seemeyer

**OZAUKEE COUNTY**

Robert A. Brooks  
Thomas H. Buestrin,  
Chairman  
Gus W. Wirth, Jr.

**WAUKESHA COUNTY**

Duane H. Bluemke,  
Treasurer  
Kenneth C. Herro  
Paul G. Vrakas

**RACINE COUNTY**

Richard A. Hansen,  
Secretary  
Jean M. Jacobson  
James E. Moyer

**WALWORTH COUNTY**

Anthony F. Balestrieri  
Gregory L. Holden  
Allen L. Morrison

**WASHINGTON COUNTY**

Kenneth F. Miller  
Daniel S. Schmidt

**SOUTHEASTERN WISCONSIN REGIONAL  
PLANNING COMMISSION STAFF**

Philip C. Evenson, AICP . . . . . Executive Director  
Kenneth R. Yunker, PE . . . . . Deputy Director  
Nancy M. Anderson, AICP . . . . . Chief Community Assistance Planner  
Robert E. Beglinger . . . . . Chief Transportation Engineer  
Robert P. Biebel, PE, PH. . . . . Chief Environmental Engineer  
Leland H. Kreblin, RLS. . . . . Chief Planning Illustrator  
Elizabeth A. Larsen . . . . . Business Manager  
John G. McDougall . . . . . Geographic Information Systems Manager  
John R. Meland . . . . . Chief Economic Development Planner  
Donald M. Reed . . . . . Chief Biologist  
William J. Stauber, AICP . . . . . Chief Land Use Planner

# SOUTHEASTERN WISCONSIN REGIONAL PLANNING COMMISSION

W239 N1812 ROCKWOOD DRIVE • PO BOX 1607 • WAUKESHA, WI 53187-1607 •

TELEPHONE (262) 547-6721  
FAX (262) 547-1103

Serving the Counties of:

KENOSHA  
MILWAUKEE  
OZAUKEE  
RACINE  
WALWORTH  
WASHINGTON  
WAUKESHA



SUBJECT: Certification of Amendment to the Adopted Regional Water Quality Management Plan (Waukesha Sanitary Sewer Service Area)

TO: The Legislative Bodies of Concerned Local Units of Government within the Southeastern Wisconsin Region, namely: the County of Waukesha, the City of Waukesha, and the Town of Genesee.

This is to certify that at the meeting of the Southeastern Wisconsin Regional Planning Commission, held at the Ozaukee County Administration Building, Port Washington, Wisconsin, on the 10th day of September 2003, the Commission did by unanimous vote of all Commissioners present, being 12 ayes and 0 nays, and by appropriate Resolution, a copy of which is made a part hereof and incorporated by reference to the same force and effect as if it had been specifically set forth herein in detail, adopt an amendment to the regional water quality management plan, which plan was originally adopted by the Commission on the 12th day of July 1979, as part of the master plan for the physical development of the Region. Said amendment to the regional water quality management plan pertains to the revised Waukesha sanitary sewer service area and consists of the documents attached hereto and made a part hereof. Such action taken by the Commission is recorded on, and is a part of, said plan, and the plan as amended is hereby transmitted to the constituent local units of government for consideration, adoption, and implementation.

IN TESTIMONY WHEREOF, I have hereunto set my hand and seal and cause the Seal of the Southeastern Wisconsin Regional Planning Commission to be hereto affixed. Dated at the City of Pewaukee, Wisconsin, this 11th day of September 2003.

Thomas H. Buestrin, Chairman  
Southeastern Wisconsin  
Regional Planning Commission

ATTEST:

Philip C. Evenson, Deputy Secretary

**RESOLUTION NO. 2003-12**

**RESOLUTION OF THE SOUTHEASTERN WISCONSIN REGIONAL PLANNING COMMISSION AMENDING THE ADOPTED REGIONAL WATER QUALITY MANAGEMENT PLAN, THAT PLAN BEING A PART OF THE MASTER PLAN FOR THE PHYSICAL DEVELOPMENT OF THE REGION CONSISTING OF THE COUNTIES OF KENOSHA, MILWAUKEE, OZAUKEE, RACINE, WALWORTH, WASHINGTON, AND WAUKESHA IN THE STATE OF WISCONSIN (WAUKESHA SANITARY SEWER SERVICE AREA)**

WHEREAS, pursuant to Section 66.0309(10) of the *Wisconsin Statutes*, the Southeastern Wisconsin Regional Planning Commission, at a meeting held on the 12th day of July 1979, duly adopted a regional water quality management plan as documented in the three-volume SEWRPC Planning Report No. 30, *A Regional Water Quality Management Plan for Southeastern Wisconsin: 2000*; and

WHEREAS, at a meeting held on the 3rd day of March 1999, the Commission duly adopted an amendment to the regional water quality management plan refining and detailing the sanitary sewer service area attendant to the City of Waukesha sewage treatment plant as documented in SEWRPC Community Assistance Planning Report No. 100 (2nd Edition), *Sanitary Sewer Service Area for the City of Waukesha and Environs, Waukesha County, Wisconsin*, dated March 1999 as amended; and

WHEREAS, by letter dated June 19, 2003, the City of Waukesha requested that the Regional Planning Commission amend the Waukesha sanitary sewer service area, to attach to that area certain lands in the vicinity of the intersection of STH 59 and STH 83, in the northwest one-quarter of U.S. Public Land Survey Section 27, Township 6 North, Range 18 East, Town of Genesee, Waukesha County, Wisconsin, as shown on Exhibit A, it being the intent of the City of Waukesha to accept holding tank wastes from proposed commercial development in that area; and

WHEREAS, the provisions of Chapter NR 113 of the *Wisconsin Administrative Code* require that holding tanks that singly or when added together or increased by successive additions generate 3,000 gallons of waste per day or more be attached to a sewer service area of a public sewage treatment facility; and

WHEREAS, the subject area is envisioned to be served by holding tanks which cumulatively would generate at least 3,000 gallons of waste per day; and

WHEREAS, one parcel in the vicinity of the subject area was previously attached to the City of Waukesha sewer service area to enable the conveyance of holding tank wastes to the City of Waukesha sewage treatment plant in an amendment to the Waukesha sanitary sewer service area adopted by the Regional Planning Commission on June 19, 2002; and

WHEREAS, Section 66.0309(9) of the *Wisconsin Statutes* authorizes and empowers the Regional Planning Commission, as the work of making the whole master plan progresses, to amend, extend, or add to the master plan or carry any part or subject thereof into greater detail;

NOW, THEREFORE, BE IT HEREBY RESOLVED:

FIRST: That the regional water quality management plan for the Southeastern Wisconsin Region, being a part of the master plan for the physical development of the Region and comprised of SEWRPC Planning Report No. 30, Volumes One, Two, and Three, which was adopted by the Commission as a part of the master plan on the 12th day of July 1979, and which was amended on the 3rd day of March 1999 to include the refined Waukesha and environs sanitary sewer service area, as set forth in SEWRPC Community Assistance Planning Report No. 100 (2nd Edition), be and the same hereby is amended in the manner identified on the map hereto attached as Exhibit A to include certain lands located in the northwest one-quarter of U.S. Public Land Survey Section 27, Township 6 North, Range 18 East, Town of Genesee, Waukesha County, Wisconsin.

SECOND: That the Executive Director is authorized to submit findings to the Wisconsin Department of Natural Resources and the Wisconsin Department of Commerce that the holding tanks necessary to serve the subject area are in conformance with, and would serve to implement, the adopted regional water quality management plan as herein amended.

THIRD: That a true, correct, and exact copy of this resolution, together with Exhibit A, shall be forthwith distributed to each of the local legislative bodies of the local governmental units within the Region entitled thereto and to such other bodies, agencies, or individuals as the law may require or as the Commission, its Executive Committee, or its Executive Director, at their discretion, shall determine and direct.

The foregoing resolution, upon motion duly made and seconded, was regularly adopted at the meeting of the Southeastern Wisconsin Regional Planning Commission held on the 10th day of September 2003, the vote being: Ayes 12; Nays 0.

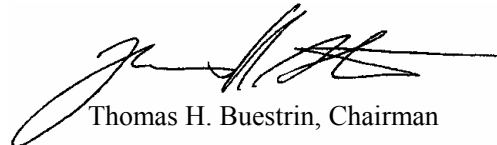

Thomas H. Buestrin, Chairman

ATTEST:

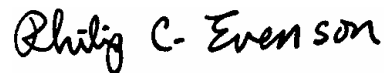

Philip C. Evenson, Deputy Secretary



Exhibit A

ENVIRONMENTALLY SIGNIFICANT LANDS AND PLANNED SANITARY SEWER SERVICE AREA FOR THE CITY OF WAUKESHA AND ENVIRONS

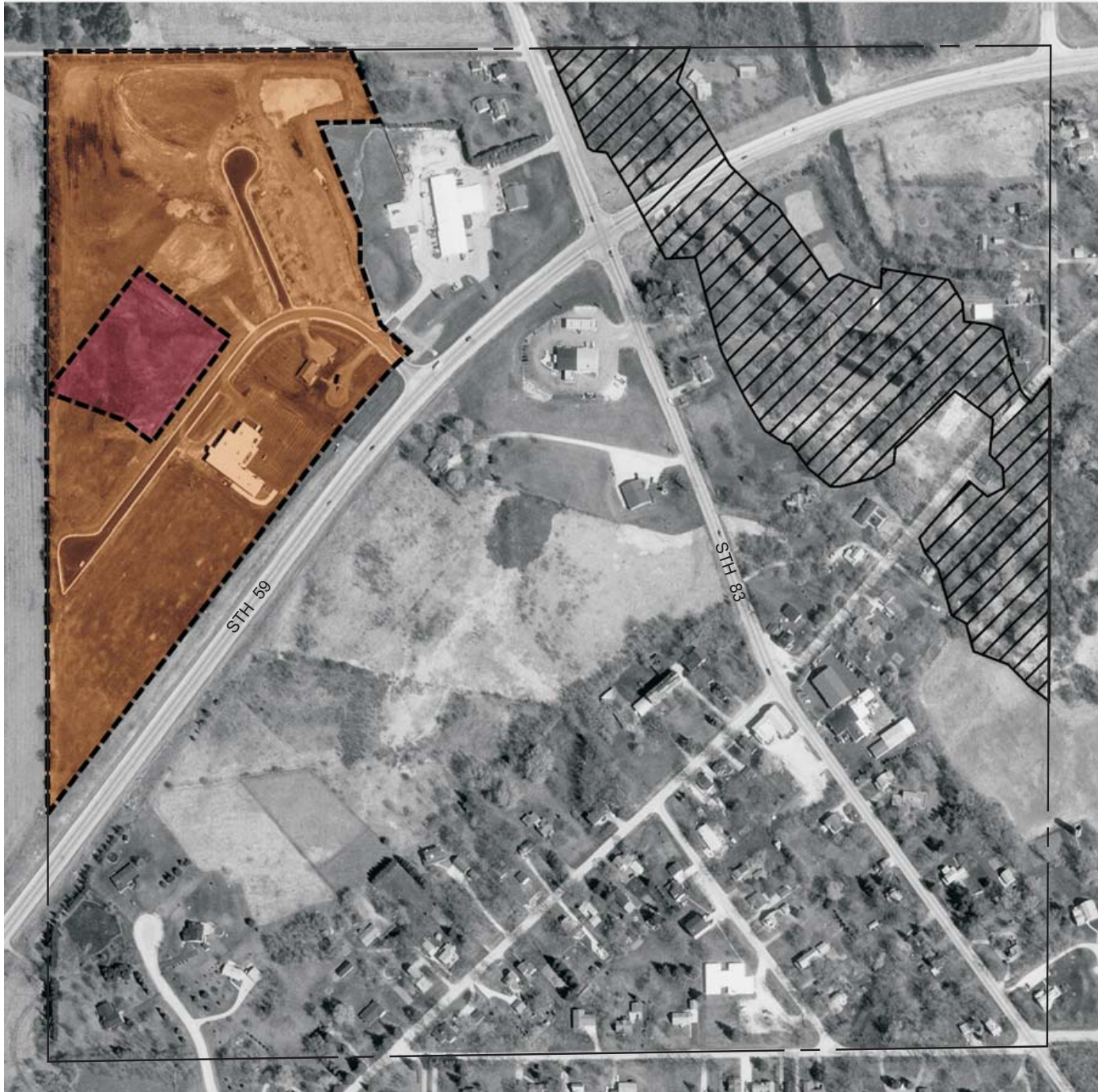
Northwest One-Quarter of U. S. Public Land Survey Section 27  
Township 6 North, Range 18 East



Photography Date: April 2000

-  PRIMARY ENVIRONMENTAL CORRIDOR
-  AREA WITH HOLDING TANK ATTACHED TO THE WAUKESHA AND ENVIRONS SANITARY SEWER SERVICE AREA BY AMENDMENT DATED JUNE 2002
-  ADDITIONAL AREA PROPOSED TO BE ATTACHED TO THE WAUKESHA AND ENVIRONS SANITARY SEWER SERVICE AREA AND ANTICIPATED TO BE SERVED BY HOLDING TANKS

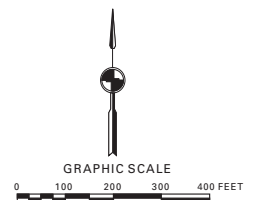

Source: SEWRPC.