

AMENDMENT TO THE

# REGIONAL WATER QUALITY MANAGEMENT PLAN

## CITY OF WAUKESHA AND ENVIRONS

AS ADOPTED BY THE  
WAUKESHA  
VERNON

SOUTHEASTERN WISCONSIN REGIONAL PLANNING COMMISSION

FEBRUARY 2001

**SOUTHEASTERN WISCONSIN  
REGIONAL PLANNING COMMISSION**

**KENOSHA COUNTY**

Leon T. Dreger  
Thomas J. Gorkinski  
Sheila M. Siegler

**MILWAUKEE COUNTY**

Daniel J. Diliberti  
William R. Drew,  
Vice-Chairman  
William Heinemann

**OZAUKEE COUNTY**

Leroy A. Bley  
Thomas H. Buestrin, Chairman  
Gus W. Wirth, Jr.

**WAUKESHA COUNTY**

Duane H. Bluemke  
Robert F. Hamilton  
Paul G. Vrakas

**RACINE COUNTY**

Richard A. Hansen  
Martin J. Itzin  
Jean M. Jacobson,  
Secretary

**WALWORTH COUNTY**

Anthony F. Balestrieri  
Allen L. Morrison,  
Treasurer  
Robert J. Voss

**WASHINGTON COUNTY**

Lawrence W. Hillman  
Daniel S. Schmidt  
Patricia A. Strachota

**SOUTHEASTERN WISCONSIN REGIONAL  
PLANNING COMMISSION STAFF**

Philip C. Evenson, AICP . . . . . Executive Director  
Kenneth R. Yunker, PE . . . . . Assistant Director  
Nancy M. Anderson . . . . . Chief Community Assistance Planner  
Robert E. Beglinger . . . . . Chief Transportation Planner  
Robert P. Biebel, PE . . . . . Chief Environmental Engineer  
Leland H. Kreblin, RLS . . . . . Chief Planning Illustrator  
Elizabeth A. Larsen . . . . . Administrative Officer  
John G. McDougall . . . . . Geographic Information Systems Manager  
John R. Meland . . . . . Chief Economic Development Planner  
Donald M. Reed . . . . . Chief Biologist  
William J. Stauber, AICP . . . . . Chief Land Use Planner

# SOUTHEASTERN WISCONSIN REGIONAL PLANNING COMMISSION

916 N. EAST AVENUE • P.O. BOX 1607 • WAUKESHA, WISCONSIN 53187-1607 • TELEPHONE (262) 547-6721  
FAX (262) 547-1103

Serving the Counties of:

KENOSHA  
MILWAUKEE  
OZAUKEE  
RACINE  
WALWORTH  
WASHINGTON  
WAUKESHA

**SUBJECT:** Certification of Amendment to the Adopted Regional Water Quality Management Plan (Waukesha and Environs Sanitary Sewer Service Area)

**TO:** The Legislative Bodies of Concerned Local Units of Government within the Southeastern Wisconsin Region, namely: the County of Waukesha, the City of Waukesha, and the Town of Vernon.

This is to certify that at the meeting of the Southeastern Wisconsin Regional Planning Commission, held at the Commission Offices in Waukesha, Wisconsin, on the 1st day of February 2001, the Commission did by unanimous vote of all Commissioners present, being 16 ayes and 0 nays, and by appropriate Resolution, a copy of which is made a part hereof and incorporated by reference to the same force and effect as if it had been specifically set forth herein in detail, adopt an amendment to the regional water quality management plan, which plan was originally adopted by the Commission on the 12th day of July 1979, as part of the master plan for the physical development of the Region. Said amendment to the regional water quality management plan pertains to the revised Waukesha and Environs sanitary sewer service area and consists of the documents attached hereto and made a part hereof. Such action taken by the Commission is recorded on, and is a part of, said plan, and the plan as amended is hereby transmitted to the constituent local units of government for consideration, adoption, and implementation.

IN TESTIMONY WHEREOF, I have hereunto set my hand and seal and cause the Seal of the Southeastern Wisconsin Regional Planning Commission to be hereto affixed. Dated at the City of Waukesha, Wisconsin, this 2nd day of February 2001.

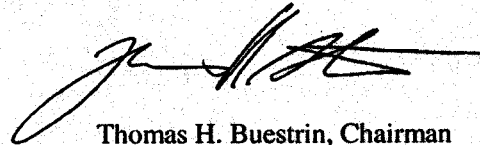

Thomas H. Buestrin, Chairman  
Southeastern Wisconsin  
Regional Planning Commission

ATTEST:

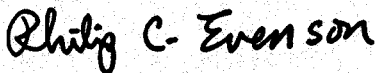

Philip C. Evenson, Deputy Secretary

(This page intentionally left blank)



**RESOLUTION NO. 2001-03**

**RESOLUTION OF THE SOUTHEASTERN WISCONSIN REGIONAL PLANNING COMMISSION AMENDING THE ADOPTED REGIONAL WATER QUALITY MANAGEMENT PLAN, THAT PLAN BEING A PART OF THE MASTER PLAN FOR THE PHYSICAL DEVELOPMENT OF THE REGION CONSISTING OF THE COUNTIES OF KENOSHA, MILWAUKEE, OZAUKEE, RACINE, WALWORTH, WASHINGTON, AND WAUKESHA IN THE STATE OF WISCONSIN (WAUKESHA SANITARY SEWER SERVICE AREA)**

WHEREAS, pursuant to Section 66.0309(10) of the Wisconsin Statutes, the Southeastern Wisconsin Regional Planning Commission, at a meeting held on the 12th day of July 1979, duly adopted a regional water quality management plan as documented in the three-volume SEWRPC Planning Report No. 30, A Regional Water Quality Management Plan for Southeastern Wisconsin: 2000; and

WHEREAS, at a meeting held on the 3rd day of March 1999, the Commission duly adopted an amendment to the regional water quality management plan refining and detailing the sanitary sewer service area attendant to the City of Waukesha sewage treatment plant as documented in SEWRPC Community Assistance Planning Report No. 100 (2nd Edition), Sanitary Sewer Service Area for the City of Waukesha and Environs, Waukesha County, Wisconsin, March 1999; and

WHEREAS, by letter dated November 21, 2000, the City of Waukesha requested that the Commission amend the Waukesha sanitary sewer service area, to attach to that area the Morningstar Golfers Club, located in the southeast one-quarter of U.S. Public Land Survey Section 8, Township 5 North, Range 19 East, Town of Vernon, Waukesha County, Wisconsin, it being the intent of the City of Waukesha to accept holding tank wastes from the Morningstar Golfers Club at the Waukesha sewage treatment plant; and

WHEREAS, the provisions of NR 113 of the Wisconsin Administrative Code require that holding tank systems designed to accept at least 3,000 gallons of waste per day be attached to a sewer service area of a public sewage treatment facility; and

WHEREAS the Morningstar Golfers Club requires a holding tank system to accommodate flows in excess of 3,000 gallons of waste per day; and

WHEREAS, Section 66.0309(9) of the Wisconsin Statutes authorizes and empowers the Regional Planning Commission, as the work of making the whole master plan progresses, to amend, extend, or add to the master plan or carry any part or subject thereof into greater detail;

**NOW, THEREFORE, BE IT HEREBY RESOLVED:**

**FIRST:** That the regional water quality management plan for the Southeastern Wisconsin Region, being a part of the master plan for the physical development of the Region and comprised of SEWRPC Planning Report No. 30, Volumes One, Two, and Three, which was adopted by the Commission as a part of the master plan on the 12th day of July 1979, and which was amended on the 3rd day of March 1999 to include the refined Waukesha and environs sanitary sewer service area, as set forth in SEWRPC Community Assistance Planning Report No. 100 (2nd Edition), be and the same hereby is amended in the manner identified on the map hereto attached as Exhibit A to include certain lands located in the southeast one-quarter of U.S. Public Land Survey Section 8, Township 5 North, Range 19 East, Town of Vernon, Waukesha County, Wisconsin.

**SECOND:** That the Executive Director is authorized to submit findings to the Wisconsin Department of Natural Resources and the Wisconsin Department of Commerce that the holding tank system necessary to serve the Morningstar Golfers Club is in conformance with, and would serve to implement, the adopted regional water quality management plan as herein amended.

THIRD: That a true, correct, and exact copy of this resolution, together with Exhibit A, shall be forthwith distributed to each of the local legislative bodies of the local governmental units within the Region entitled thereto and to such other bodies, agencies, or individuals as the law may require or as the Commission, its Executive Committee, or its Executive Director, at their discretion, shall determine and direct.

The foregoing resolution, upon motion duly made and seconded, was regularly adopted at the meeting of the Southeastern Wisconsin Regional Planning Commission held on the 1st day of February 2001, the vote being: Ayes 16; Nays 0.

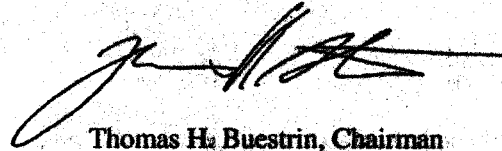

Thomas H. Buestrin, Chairman

ATTEST:

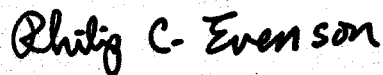

Philip C. Evenson, Deputy Secretary



CITY OF WAUKESHA PLANNED SANITARY SEWER SERVICE AREA: 2020

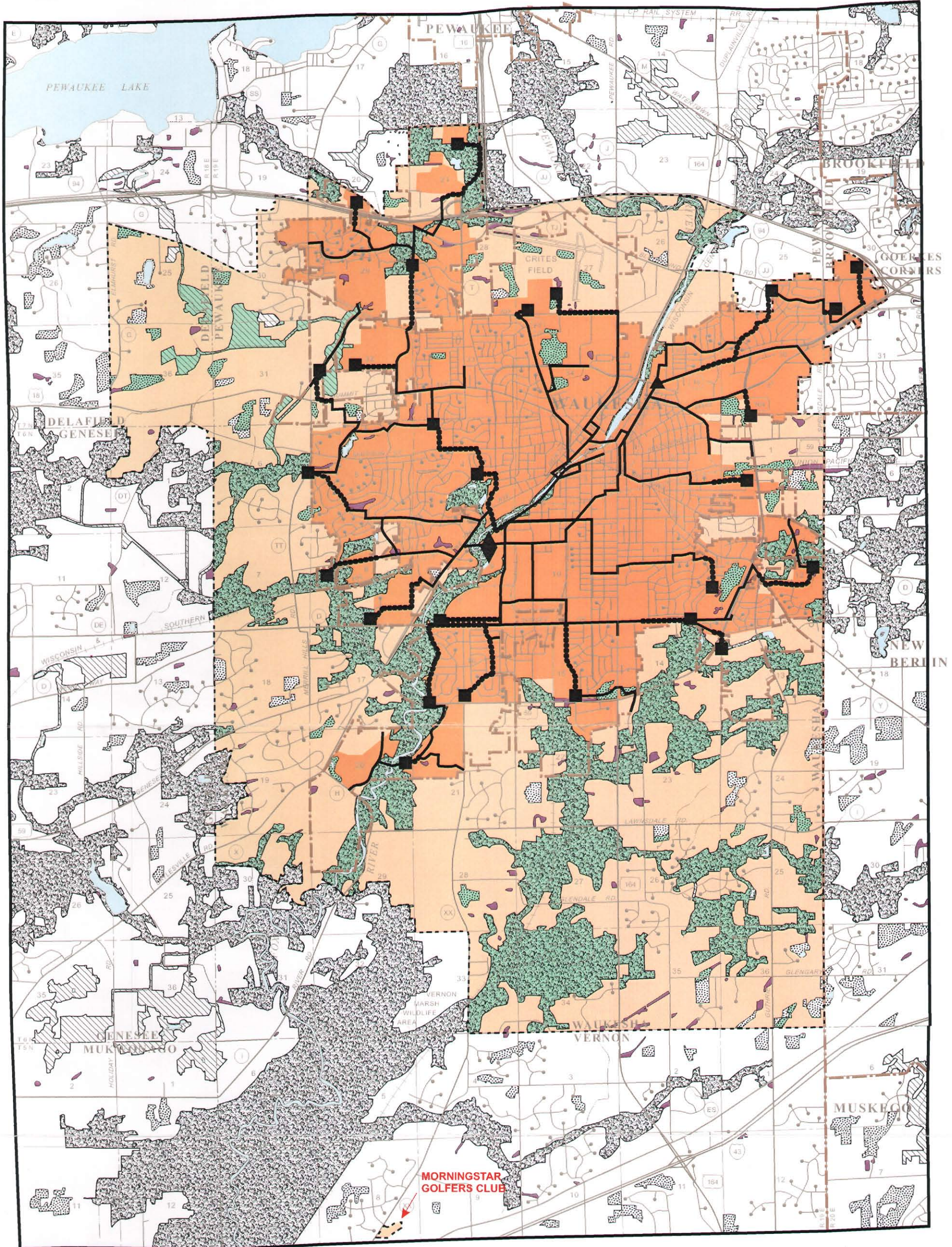

-  PRIMARY ENVIRONMENTAL CORRIDOR
-  SECONDARY ENVIRONMENTAL CORRIDOR
-  ISOLATED NATURAL RESOURCE AREA
-  WETLANDS AND SURFACE WATER AREAS LESS THAN FIVE ACRES IN SIZE
-  EXISTING AREA SERVED BY CITY OF WAUKESHA SANITARY SEWERS: 1995
-  CITY OF WAUKESHA PLANNED SANITARY SEWER SERVICE AREA: 2020
-  LANDS WITHIN THE PLANNED WAUKESHA SANITARY SEWER SERVICE AREA INELIGIBLE FOR SEWER SERVICE
-  PLANNED SANITARY SEWER SERVICE AREA BOUNDARY
-  EXISTING PUBLIC SEWAGE TREATMENT FACILITY
-  EXISTING TRUNK SEWER
-  EXISTING FORCE MAIN
-  EXISTING PUMPING STATION
-  EXISTING LIFT STATION
-  1997 CITY AND VILLAGE BOUNDARIES

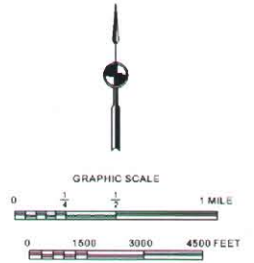

Source: SEWRPC.  
February 2001