

Southeastern Wisconsin Regional Planning Commission

**Notice of Meeting and Agenda**

**ADVISORY COMMITTEE ON  
REGIONAL TRANSPORTATION PLANNING**

DATE: June 1, 2005  
TIME: 1:00 p.m.  
PLACE: Commission Offices  
W239 N1812 Rockwood Drive  
Waukesha, Wisconsin

TENTATIVE AGENDA:

1. Welcome and roll call
2. Consideration of approval of Minutes of April 6, 2005, meeting (copy enclosed)
3. Review of preliminary draft of additional sections of Chapter VIII, "Regional Transportation Plan Development and Evaluation" of SEWRPC Planning Report No. 49, "*A Regional Transportation System Plan for Southeastern Wisconsin: 2035*"
  - a. Public Transit (copy enclosed)
  - b. Transportation Systems Management (to be provided prior to meeting)
4. Adjournment

Philip C. Evenson  
Executive Director

Note: A map showing the location of the Commission offices is attached to this agenda. Please use the overflow parking area south of Rockwood Drive.

\* \* \*

Enclosures (#106688, #106286)

#108384  
PCE/REB/rkh  
05/19/05

# LOCATION MAP

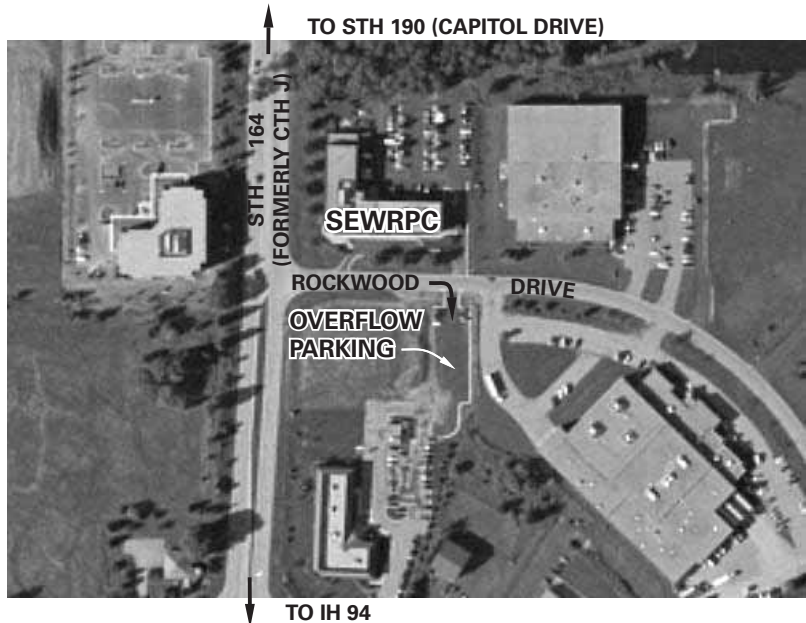
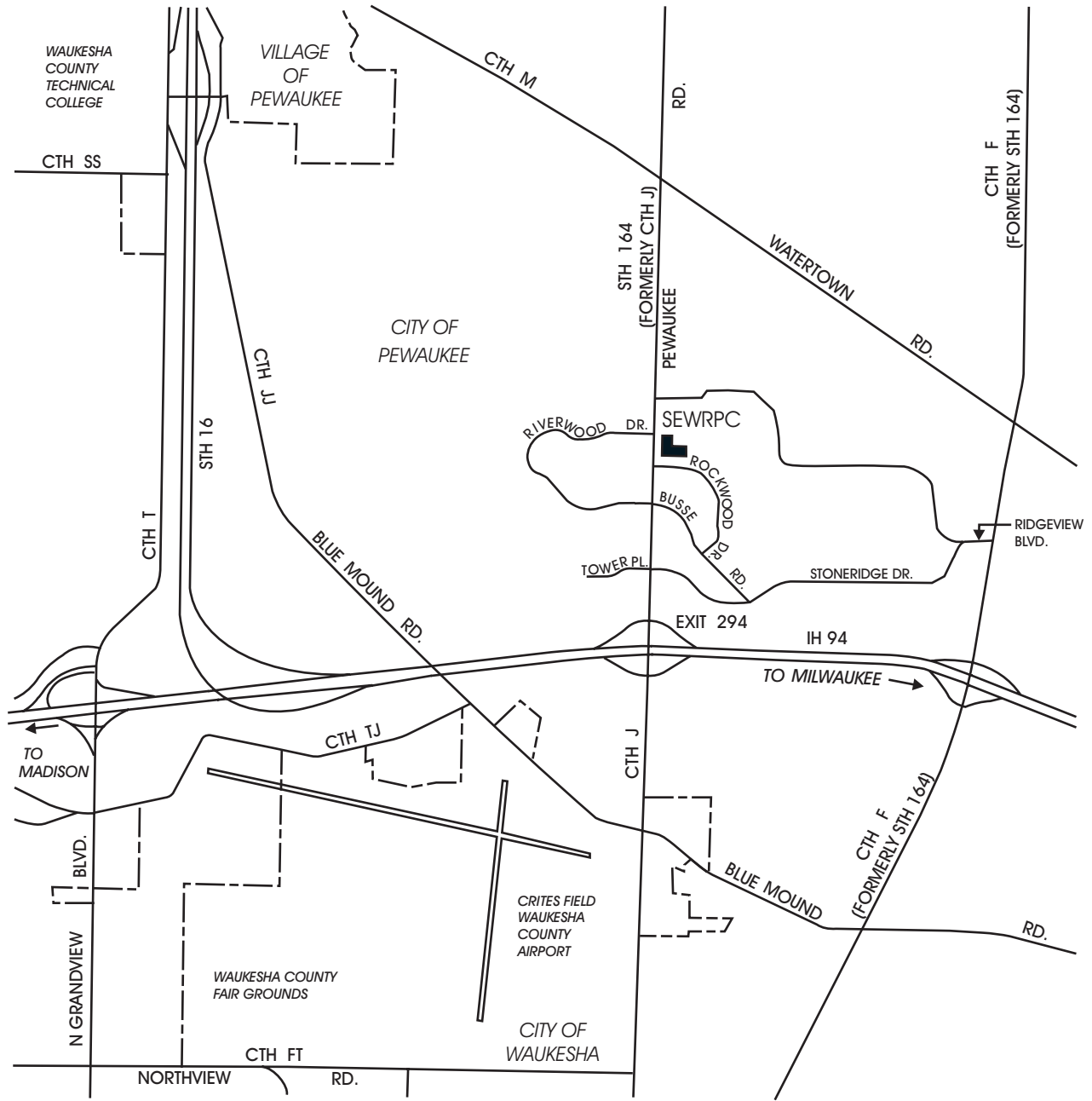

SOUTHEASTERN WISCONSIN  
 REGIONAL PLANNING COMMISSION  
 W239 N1812 ROCKWOOD DRIVE  
 WAUKESHA, WISCONSIN

TELEPHONE: (262) 547-6721

