

Southeastern Wisconsin Regional Planning Commission

**Notice of Meeting and Agenda**

**ADVISORY COMMITTEE ON  
REGIONAL TRANSPORTATION PLANNING**

DATE: March 2, 2005  
TIME: 1:00 p.m.  
PLACE: Commission Offices  
W239 N1812 Rockwood Drive  
Waukesha, Wisconsin

TENTATIVE AGENDA:

1. Welcome and roll call
2. Consideration of approval of [Minutes of January 5, 2005](#), meeting (copy enclosed)
3. Review of preliminary draft of initial sections of [Chapter VI](#), "Travel Simulation Models" of SEWRPC Planning Report No. 49, "*A Regional Transportation System Plan for Southeastern Wisconsin: 2035*" (copy enclosed)
4. Review of preliminary draft of [Appendix A](#), "Accuracy Checks of the Year 2001 Travel Surveys," of SEWRPC Planning Report No. 49, "*A Regional Transportation System Plan for Southeastern Wisconsin: 2035*" (copy enclosed)
5. Adjournment

Philip C. Evenson  
Executive Director

Note: A map showing the location of the Commission offices is attached to this agenda. Please use the overflow parking area south of Rockwood Drive.

\* \* \*

Enclosures (#103205,#103208,#102158)

#104248  
KRY/PAP/pap  
2/15/05

# LOCATION MAP

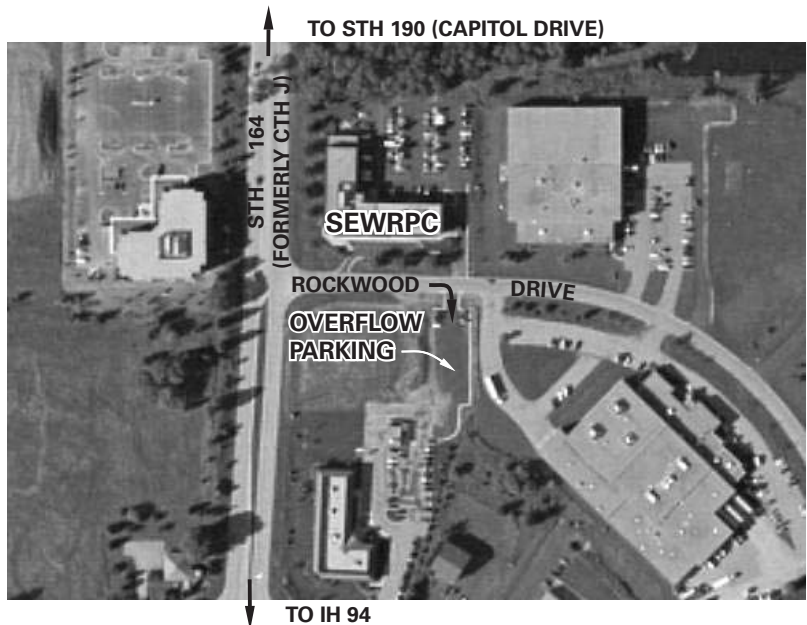
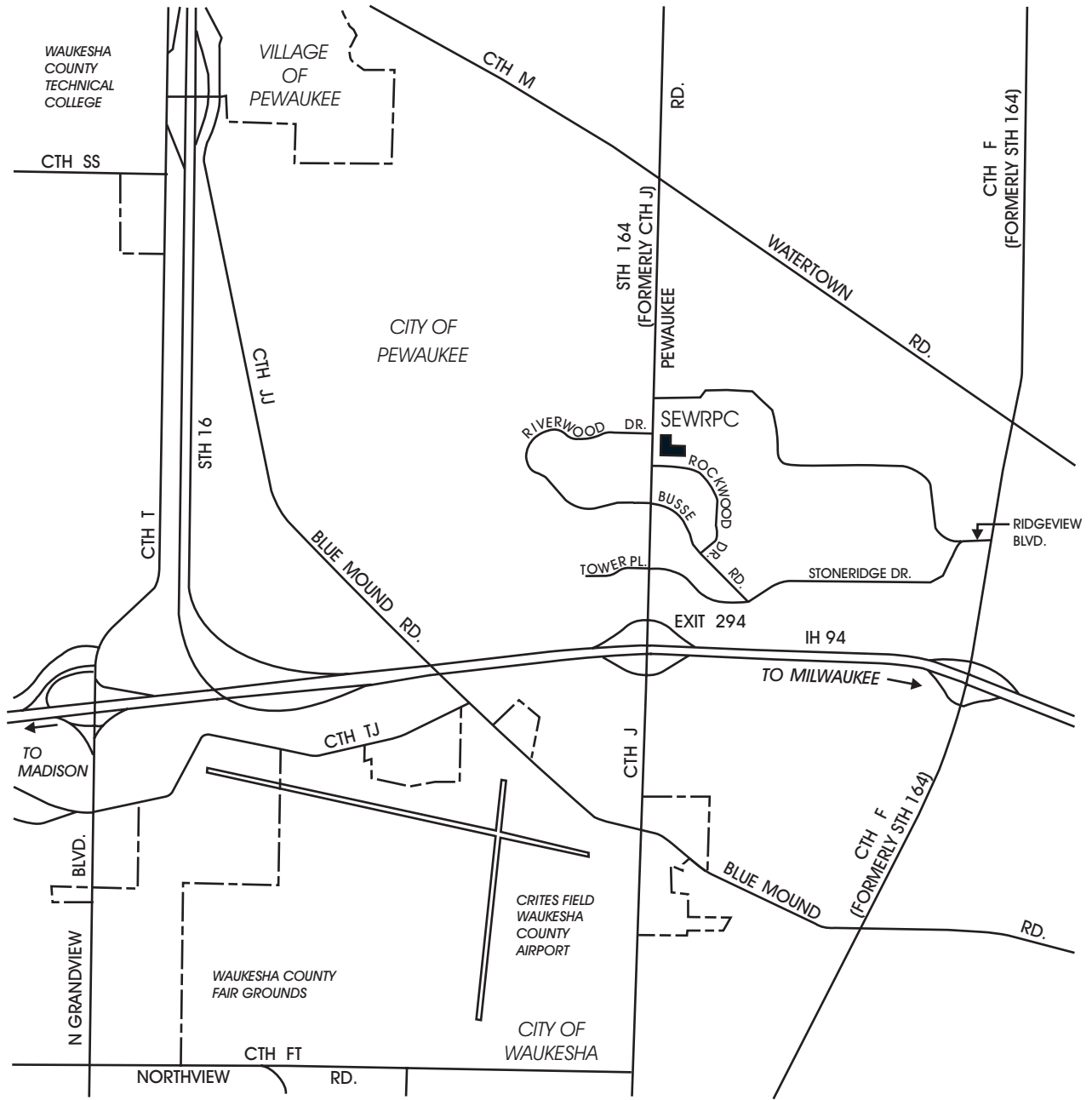

SOUTHEASTERN WISCONSIN  
 REGIONAL PLANNING COMMISSION  
 W239 N1812 ROCKWOOD DRIVE  
 WAUKESHA, WISCONSIN

TELEPHONE: (262) 547-6721

