

Southeastern Wisconsin Regional Planning Commission

Notice of Meeting and Agenda

**ADVISORY COMMITTEE ON
REGIONAL TRANSPORTATION PLANNING**

DATE: January 5, 2005
TIME: 1:00 p.m.
PLACE: Commission Offices
W239 N1812 Rockwood Drive
Waukesha, Wisconsin

TENTATIVE AGENDA:

1. Welcome and roll call
2. Consideration of approval of [Minutes of November 10, 2004, meeting](#) (copy enclosed)
3. Review of [preliminary draft of Chapter VII, "Objectives, Principles, and Standards," of SEWRPC Planning Report No. 49, "A Regional Transportation System Plan for Southeastern Wisconsin: 2035"](#) (copy enclosed)
4. Review of [preliminary draft of Chapter III, "Inventory of Transportation Facilities and Services," of SEWRPC Planning Report No. 49, "A Regional Transportation System Plan for Southeastern Wisconsin: 2035"](#) (copy enclosed)
5. Review of [preliminary draft of initial section of Chapter V, "Anticipated Regional Growth and Change," of SEWRPC Planning Report No. 49, "A Regional Transportation System Plan for Southeastern Wisconsin: 2035"](#) (copy enclosed)
6. Update on reevaluation, update, and extension to year 2035 of regional land use plan (copy enclosed of [report outline](#) and [Advisory Committee roster](#))
7. Rescheduling of May 11, 2005, meeting to May 4, 2005
8. Adjournment

Philip C. Evenson
Executive Director

Note: A map showing the location of the Commission offices is attached to this agenda. Please use the overflow parking area south of Rockwood Drive.

* * *

Enclosures (#101532,#102146,#93649)

#102497
PCE/KRY/PAP/mlh
12/17/04

LOCATION MAP

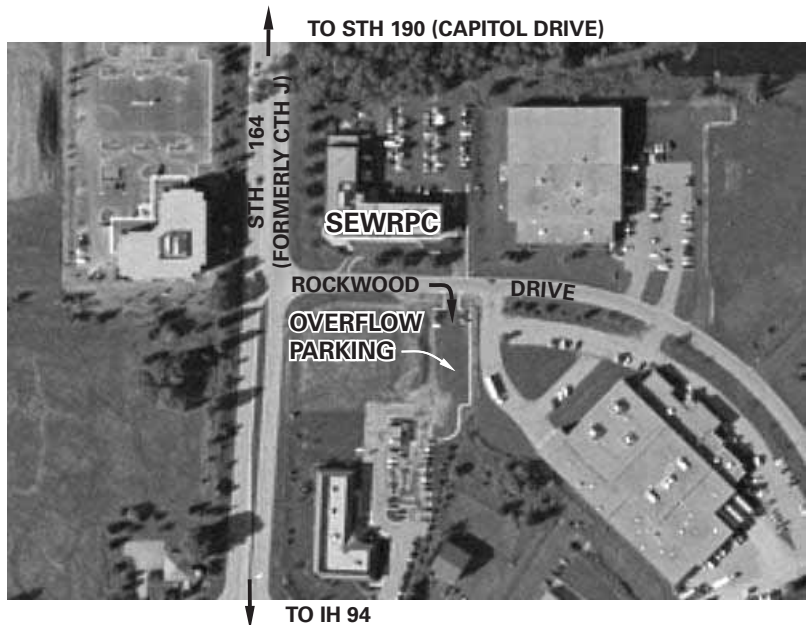
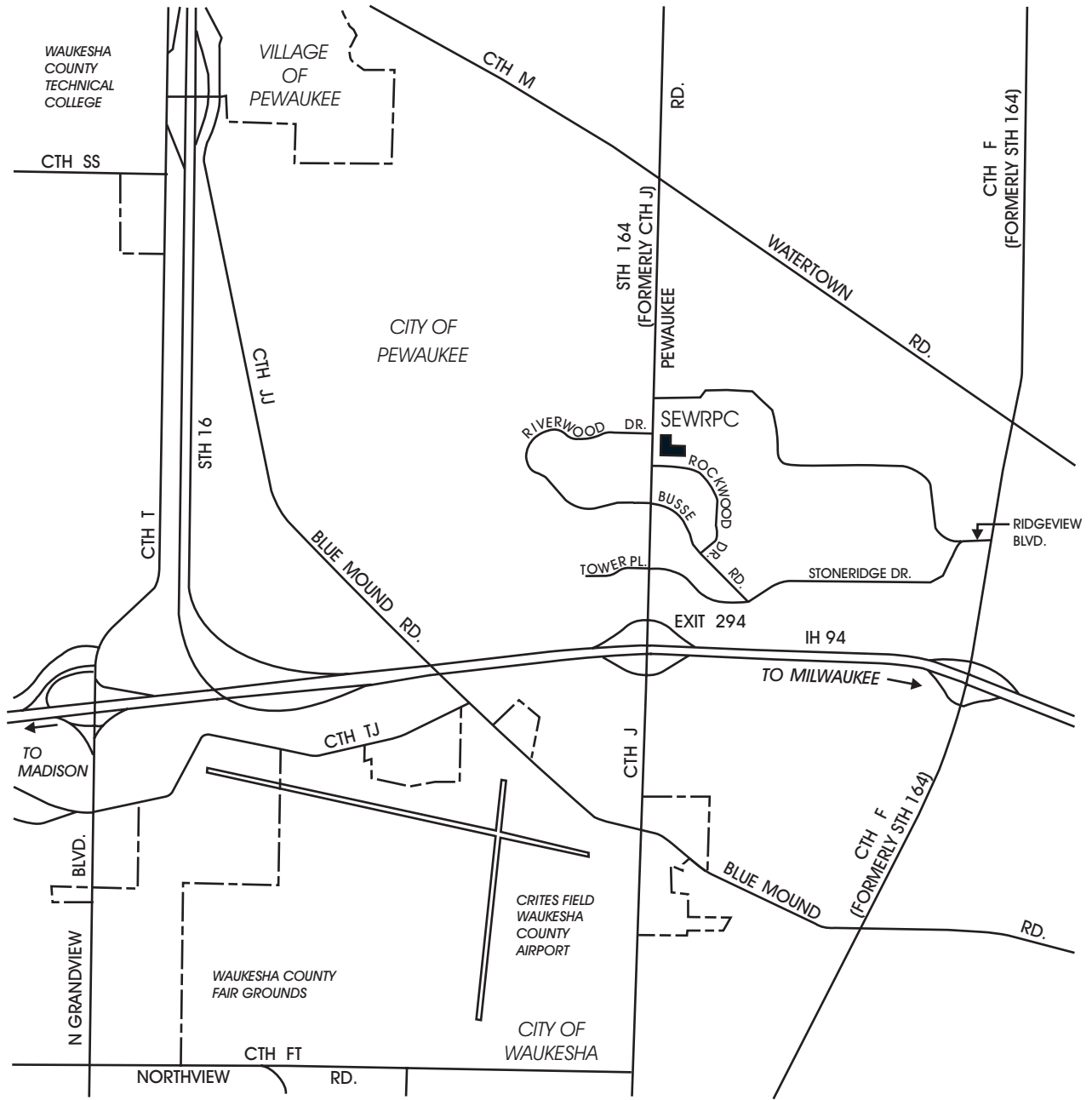

SOUTHEASTERN WISCONSIN
 REGIONAL PLANNING COMMISSION
 W239 N1812 ROCKWOOD DRIVE
 WAUKESHA, WISCONSIN

TELEPHONE: (262) 547-6721

