

Southeastern Wisconsin Regional Planning Commission

Notice of Meeting and Agenda

**ADVISORY COMMITTEE ON
REGIONAL TRANSPORTATION PLANNING**

DATE: July 28, 2004
TIME: 1:30 p.m.
PLACE: Commission Offices
W239 N1812 Rockwood Drive
Waukesha, Wisconsin

TENTATIVE AGENDA:

1. Welcome and introductions
 - Role of Advisory Committee
 - Introduction of Committee members
2. Review of [outline for SEWRPC Planning Report No. 49](#), “*A Regional Transportation System Plan for Southeastern Wisconsin: 2035*” (copy enclosed)
3. Review of [preliminary draft of Chapter I](#), “*Introduction*,” of SEWRPC Planning Report No. 49, “*A Regional Transportation System Plan for Southeastern Wisconsin: 2035*” (copy enclosed)
4. Discussion of [first issue of SEWRPC newsletter](#) entitled “*Review and Update of Regional Land Use and Transportation System Plans for Southeastern Wisconsin*” (copy enclosed)
5. Review of [draft SEWRPC staff memorandum](#) entitled “*Public Involvement Process for Transportation Planning Conducted by the Southeastern Wisconsin Regional Planning Commission*” (copy enclosed)
6. Determination of next meeting date and location
7. Adjournment

Philip C. Evenson
Executive Director

Note: A map showing the location of the Commission offices is attached to this agenda.

Enclosures (#84992,#88392,#95522,#89983 v3)

#97221
KRY/PAP/pap
7/12/04

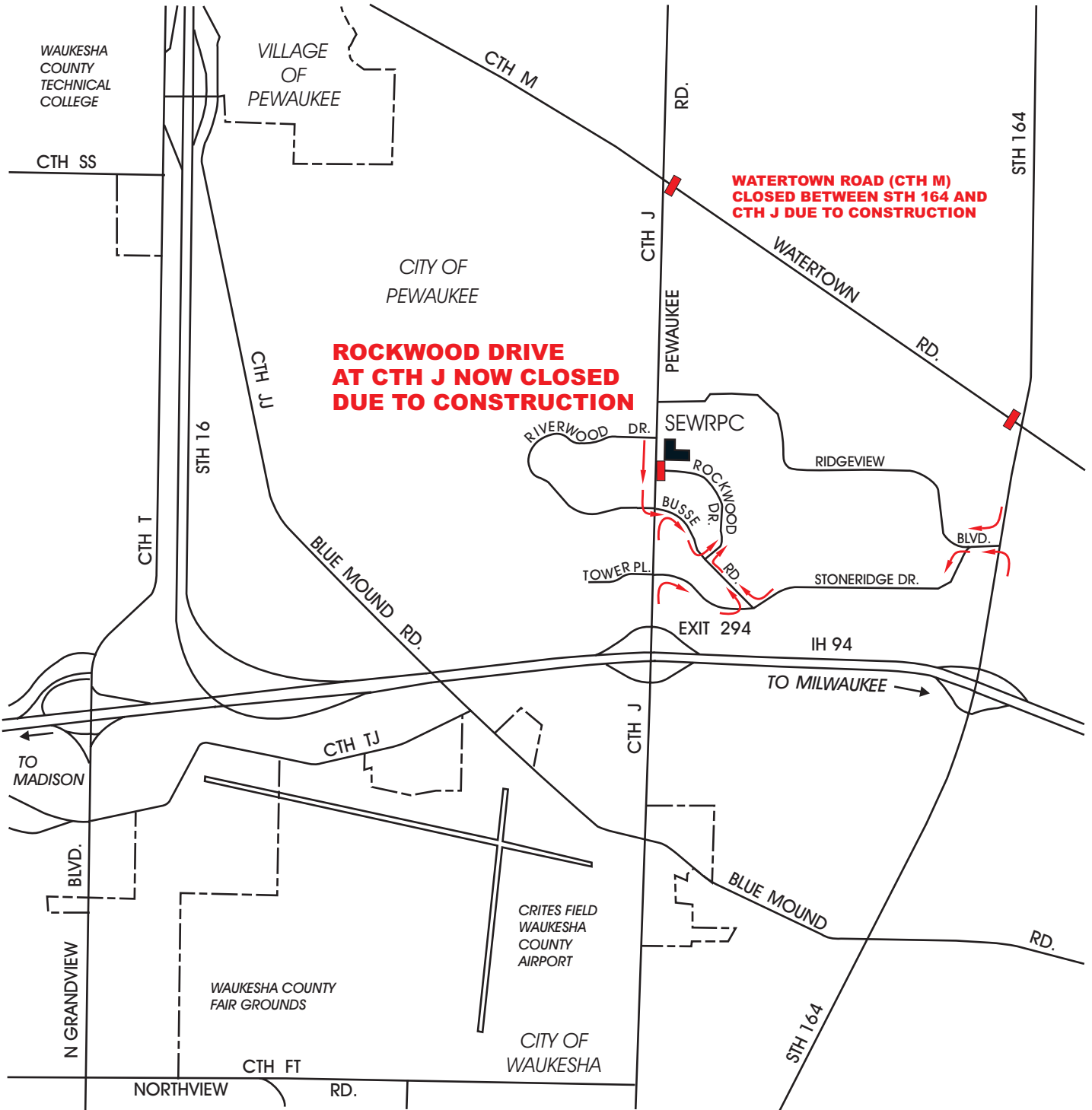

SOUTHEASTERN WISCONSIN
 REGIONAL PLANNING COMMISSION
 W239 N1812 ROCKWOOD DRIVE
 WAUKESHA, WISCONSIN

